The Weather
Today—Rather cloudy with afternoon thundershowers likely. Highest in middle 70s. Saturday—Partly cloudy and warm. Yesterday—High, 70 at 6:15 p. m.; low, 60 at 7:45 a. m. (Details on Page B-11.)
Phone NA. 4200

The Washington Post

FINAL
WTOP AM (1500) FM (96.3)

NO. 27,007 | Copyright, 1950, By The Washington Post Company | Entered as Second Class Matter, Postoffice, Washington, D. C. | WASHINGTON: FRIDAY, MAY 26, 1950

CARRIER DELIVERY PER MONTH | Daily and Sunday $1.35 City Zone $1.50 Elsewhere | Daily Only .90 " " .90 " | Sunday Only .45 " " .65 "
SINGLE COPY PRICE | Daily .03 | Sunday (city zone) .10 | Sunday (elsewhere) .15

33 Die in Flaming Trolley-Truck Crash

Foreign Aid Bill Is Passed; Attacks on Point 4 Fail

Vote of 47 to 27 In Senate Sends Measure to Truman After Long Fight

By Ferdinand Kuhn
Post Reporter

The Administration's foreign policy won a long-delayed victory yesterday when the huge foreign aid bill finally sailed through the Senate by a 47-to-27 vote.

The bill authorizes funds for the third year of the Marshall Plan in Europe, for economic help in Asia, and for a start of the Point Four program of technical help to under-developed areas.

In approving it and sending it to the White House for signature, the Senate beat down what Senator Robert A. Taft (R., Ohio) had called a "major effort" to send it back to conference for drastic changes.

Taft and Republican colleagues had been fighting for two days against a House-approved section of the bill which encouraged private investment in backward areas. Yesterday, however, Taft said he was not speaking for the Republican Policy Committee in his attack, and nine Republicans joined a Democratic majority in putting the bill through.

Names of Republicans

The nine were Senators Aiken (Vt.), Ives (N.Y.), Knowland (Calif.), Mundt (S. Dak.), Saltonstall (Mass.), Smith (Me.), Smith (N. J.), Thye (Minn.) and Wiley (Wis.). Four Democrats sided with Taft against the bill—Senators Byrd (Va.), Russell (Ga.), McCarran (Nev.) and Fulbright (Ark.).

The roll call showed other area Senators voting as follows:

Democrats for—Neely and Kilgore, West Virginia; O'Conor, Maryland; Robertson, Virginia.

Not voting paired — Tydings (D., Md.) for.

The final version of the bill, including the language on private investment, won stronger support than the original Point 4 version that passed the Senate on May 5 by a one-vote margin. The original Senate bill was kept strictly to technical assistance, and said nothing about private capital.

When the President signs the bill the Point Four program will become a part of the law of the land and the way will be almost open to send American doctors, soil experts, engineers and their technicians to countries that need their services.

Senate approval of the program came more than 16 months after the President's inaugural address, which called for a "bold new program" of making American technical skills available abroad. For this purpose the new bill authorizes 35 million dollars, of which 10 million are already being spent on existing programs, mainly in Latin America.

But a stiff test is still to come in the Appropriation Committees and in the two houses, not only for Point Four but for the third year of the Marshall Plan.

Paul Hoffman, the Economic

See AID, Page 3, Column 6.

Red Envoys, Here May Be Limited To Area of Capital

NYHT News Service

Soviet Russian and Romanian diplomatic personnel may soon be forbidden to travel outside Washington without official permission of the State Department and the Federal Bureau of Invesigation, it was learned last night.

Similar action, which would be in retaliation for strict curbs placed by those governments on the movement of Western diplomats, is also being considered by Great Britain and France.

Post Ad Makes Sale Before Breakfast

Mr. C. R. of N. 11th St. dialed NA. 4200 one Friday afternoon and asked for "Classified." He placed an inexpensive three-line want ad in The Washington Post and had it charged to his account. Before breakfast the next morning he had found a purchaser for the innerspring mattress he was selling.

Follow Mr. R.'s example. You can sell used articles quickly and easily The Post want ad way. Call NAtional 4200 today and let a courteous, trained assistant help you word your ad for maximum results.

Bishop Sheil Hails Editorial

Truman Opposes and Stimson Indorses Post Security Plan

The Washington Post's proposal for a "Commission on National Security" was turned down yesterday by President Truman, but continued to win support from leaders in various fields of American life.

Mr. Truman was asked at a press-radio conference to comment on The Post's editorial, "The Road Back to America" which called for a civilian commission above politics, to survey the "fifth-column menace" and other aspects of national security, and make a trustworthy report to the American people.

The Chief Executive, in reply, said he saw no reason for a super-government in the United States.

He said he was trying to run the Government under the Constitution, and would continue to try to do that.

Henry L. Stimson indorsed The Post's proposal. The elder statesman, who served as Secretary of War in the Taft Administration, Secretary of State in the Hoover Administration, and who came out of retirement at the age of 72 in 1940 to serve again as Secretary of War under Presidents Roosevelt and Truman, wrote from his estate at Huntington, Long Island, to say that he was much interested in the sensible position taken by The Post "on matters which have caused such hysteria in Washington."

Mr. Stimson added:

"Your analysis of the evils which have caused the excitement and your analysis of the false and foolish methods which have been suggested to remedy those evils seem to me to be sound and sensible. I am very glad that your paper, which I have respected for so long, has taken this position."

The Most Rev. Bernard J. Sheil, Auxiliary Bishop of the Catholic Archdiocese of Chicago and Director General of the Catholic Youth Organization of Chicago, sent the following telegram:

"The editorial of The Washington Post, displayed in the Chicago Daily News, was magnificent. Its penetrating analysis of our troubles will do much in bringing to the American people a sense of great responsibility. God bless you!"

Douglas Southall Freeman, historian and editor-emeritus of the Richmond News-Leader, congratulated The Post on its "interesting and gallant editorial." He added:

"Nothing could be finer. In mistaken adherence to what we call American ideals we are marring them, threatening them, and may destroy them."

Other comment:

Cass Canfield, chairman of the board, Harper's Magazine: "Your editorial . . . is a forceful statement of the need for a rational appraisal of the internal United States situation. You have performed a great service in calling for an end of witch-hunting, and I support your idea for the establishment of a commission on national security."

Senator Herbert R. O'Conor (D., Md.): "The timely suggestion by The Washington Post that the President name a bipartisan Commission of National Security to help clarify America's thinking and policies regarding the complex problems facing our people today is one that merits the thoughtful consideration of all loyal citizens.

"Certainly there is confusion—and some degree, at times, of unrest—among our people with regard to security matters as well as on economic and social questions. For the first time in America's history our country, every acre of it, is open to violent assault by a powerful enemy, after many years of complete or virtually complete safety from such sudden aggression.

"Unfortunately, with regard to national security, the question uppermost in the minds of the majority of our people, even the most expert official opinion has become so tinged with other considerations, with resultant claims and counterclaims, charges and refutations, that the average citizen is perplexed in efforts to assess his or her chance for survival.

"Added to this, the continuing successes achieved by the forces of communism over great sections of the world and huge segments of the world's inhabitants, coupled with the innumerable charges and instances of Communist efforts to infiltrate into our own Government as well as into many phases of the Nation's activities, have induced a national state of mind that is not conducive to confidence in our ability to handle the problems that plague us.

"We need to restore that confidence in ourselves and in our leaders. We need a renewed appreciation of the safeguards which the American Constitution affords through protection of the individual rights of every citizen. We need reunderstanding, also, of the fact that the individual rights of every citizen, if they are to merit the full guarantees of the Constitution, must give consideration in turn to the equal rights of other citizens to be protected against defamation and unjustified suspicion.

"It is entirely possible that an objective review of our security situation, followed by official information on the subject to our people, to as full an extent as security considerations allow, might well relieve some of the fears and uncertainties which now grip the Nation. Certainly, on these and on other major questions now in the public mind, the views of an objective commission such as is proposed by The Washington Post would command the respectful attention of our people and would serve, I am sure, to allay much of the anxieties that stem from the misinformation, the conjectures and assumptions which ofttimes have been advanced where accurate information was not available.

"Such a commission could have, under high level, nonpartisan guidance and administration, a steadying influence upon the Nation which would serve a healthy purpose at the present time."

David Sarnoff, chairman of the board, Radio Corporation of America: "Your editorial . . . is, in my opinion, an outstanding evaluation of one of the great needs of our time, namely, a level-headed handling of the dangers that threaten democracy and world peace. The idea for a nonpartisan commission on national security is one to which I have given much thought in recent months, and it has my strongest support."

Lewis L. Strauss of Brandy, Va., former member of the Atomic Energy Commission and a rear admiral of the United States Navy in World War II: "The American people are properly anxious that

See REACTION, Page 23, Col. 5.

Allies to Bar Any Aggression In Middle East, Big 3 Warn

The United States, Britain and France announced yesterday they would act "immediately"—they did not say how—if they found any of the Arab states or Israel plotting aggression against a neighbor.

They also said they would continue the present policy of letting the Arab states and Israel buy arms—but only for internal security or defense. American officials let it be known that the three powers would try to keep a "rough balance" between the military strength of the Arab states on the one hand and Israel on the other.

President Truman, in a statement issued at his news conference, said the agreement would stimulate "increased confidence in future security" in the Middle East.

The three-power declaration, agreed upon at the recent Foreign Ministers' meetings in London, contained these three points:

"1. The three governments recognize that the Arab states and Israel all need to maintain a certain level of armed forces for the purpose of assuring their internal security and their legitimate self-defense and to permit them to play their part in the defense of the area as a whole.

"All applications for arms or war material for these countries will be considered in the light of these principles. In this connection, the three governments wish to recall and reaffirm the terms of the statements made by their representatives on the Security Council on August 4, 1949, in which they declared their opposition to the de-

See EAST, Page 3, Column 2.

State Dept. Reply Is Hit By M'Carthy

By Alfred Friendly
Post Reporter

Senator McCarthy (R., Wis.) and the State Department last night renewed their verbal duel, the former calling Department officials liars, and the officials, in turn returning the compliment by implication.

McCarthy's attack, made in Rochester, N. Y., centered on what he called a "White Paper" published by Assistant Secretary of State Edward Barrett. It was a point-by-point denial of assertions McCarthy made two speeches ago, before the American Society of Newspaper Editors. McCarthy said it was part of a "calculated, vicious fraud" to deceive the American people.

Meantime, the Department last night issued another seven-point denial of the assertions McCarthy made in his next speech, at Atlantic City.

Webb Expected to Reply

It is expected that at his press conference today, Undersecretary of State Webb will catch up to date, with a denial of the assertions MsCarthy made in his speech at Rochester, last night.

In the course of that address, to the annual convention of the Catholic Press Association of the United States, McCarthy digressed from his blasts against the department to declare that "a Comunist lawyer" helped Senator Chavez (D., N. Mex.) put together a speech in which Chavez attacked former Communist Louis F. Budenz. McCarthy did not identify the lawyer by name.

McCarthy had promised to give a detailed answer to Chavez' speech—a blistering denunciation of Budenz on grounds that he used the Catholic Church as "a cloak and a shield" in attacking others as Communists. But, said McCarthy, Chavez' speech had already been thoroughly discredited.

"Party Line Attack"

He observed principally that the speech was a "typical Communist Party-line attack" and that Chavez "had practically nothing to do with writing it."

The burden of McCarthy's speech was an argument that State Department officials were going to great lengths to conceal communism in the department.

To illustrate, he cited Barrett's "White Paper," denying various statements McCarthy had made about Ambassador-at-Large Philip C. Jessup and the writer and teacher on Far Eastern affairs, Owen Lattimore.

McCarthy charged, and Barrett had denied, that Jessup had joined subversive organizations. McCarthy distributed to his audience last night photostats of half a dozen organizations called subversive by the House Committee on Un-American Activities or by similar State groups with which some Jessup connection was indicated.

Most of these had been thoroughly ventilated when Jessup testified on March 20 before the Senate subcommittee investigating McCarthy's charges. At that time Jessup pointed out that such connections as were shown existed before the organizations were named, or known to him, as subversive.

McCarthy also repeated a charge made many times before, that Jessup accepted money for the In-

See LOYALTY, Page 6, Column 4.

Water System Bill Approved

House Votes Five-Day Police Week and East Capitol Bridge

By Edward F. Ryan
Post Reporter

The House voted yesterday to give Washington policemen a five-day work-week, to expand the District's water-supply system, and to bridge the Anacostia River at East Capitol st.

Bills cutting the police week from six to five days, effective July 1, and authorizing up to $23 million in Federal loans to help finance the water improvements were sent to the Senate.

The House action sent the East Capitol st. bridge bill to the White House. Final step was House agreement to minor Senate changes in the bill which had previously passed the House. The bridge is expected to cost some $12 million. Congress will be asked to include some $2 million to start the project in the city budget for the next fiscal year.

The bill for the five-day week applies to members of the Metropolitan Police Force, and to the White House and United States Park Police. It carries authority for officials to suspend the five-day week in emergencies. The measure is the first legislative product of the House District crime inquiry headed by Representative James C. Davis (D., Ga.).

Police told the Davis group they could not compete in personnel recruitment with other Government agencies offering comparable pay for a shorter workweek, and Representative Davis relayed the report yesterday to the House. Representative Clare Hoffman (R., Mich.) told the House he would have trouble explaining the need for any five-day week legislation to his farmer constituents who have no hope of ever working such hours.

To Hoffman, Representative Dewey Short (R., Mo.) commented that members of Congress are in the same category as farmers, working seven days a week and all hours of the night. Hoffman replied: "I think we can all agree that we're some of the hardest working people in the country." Short then indorsed the bill as one that did not establish a precedent, and that "is meritorious."

The water-loan bill, asked by the District Commissioners, has been making fast time at the Capitol. The Senate District Committee approved it Wednesday. The House District Committee approved it yesterday morning, and the House action forwarded it to the Senate, where it may get final Congressional approval today.

When Representative Howard W. Smith (D., Va.) called the water-loan bill into House discussion, the measure met a sharp protest by

See DISTRICT, Page 3, Column 3.

Associated Press WIREPHOTO
FIREMEN EXTRICATE BODIES FROM STREETCAR AFTER COLLISION

50 Injured As Chicago Car Rams Oil Carrier

Riders Trapped; Fiery Gas Sprays Pedestrians; 4 Homes Destroyed

Chicago, May 25 (U.P.).—A crowded streetcar collided with a gasoline truck tonight and flaming fuel turned the trolley into an inferno in which 33 persons were trapped and killed.

Police officials estimated that at least 50 persons, including pedestrians caught in the path of the burning gasoline, were injured.

The fuel shot out over the street and set fire to four buildings. Fifty families living in the buildings were made homeless.

Fire officials feared that additional victims might be found in the smoldering buildings and planned to send in search parties as soon as embers had cooled.

Work crews pulled 32 charred bodies from the twisted wreckage of the trolley. They said the driver of the truck was the thirty-third victim. Chief of Detectives Timothy O'Connor said he believed all bodies within the car had been accounted for.

All available police, squad cars and ambulances were rushed to the scene under the city's "Disaster Plan Five," the highest priority emergency order, which is called the "A-Bomb Plan."

26 At Hospitals

Three hours after the rush-hour crash 26 persons were being cared for at Southside hospitals. Police said many others were treated at hospitals and released or given first aid at the scene.

Passengers able to escape burst from windows and stumbled away beating out flames in their clothing with their hands. The hair of one woman was burned off. A woman pedestrian was found wandering the streets in a daze and was taken to a hospital where her burns were found to be serious.

But most of the victims were trapped helplessly in the burning car where they died standing up at doors which failed to open. The doors bulged under the strain of the frantic victims trying to escape.

The car was southbound on State st., a busy main thoroughfare, when the crash occurred. The scene was 62d and State sts. on Chicago's South Side.

State st. cars were being diverted through a switch because a late afternoon cloudburst had filled a railroad underpass at 63d street with water.

Car Jumped Track

The streetcar hit the switch and left the tracks, plowing into the heavy Mack gasoline truck and swinging sideways.

Calvin Dahl, who was driving his car behind the trolley, said it appeared to hit the switch "going pretty fast." He said the car left the tracks and "smacked right into the middle of the truck."

Gasoline erupted in all directions

See CRASH, Page 10, Col. 5.

Let's Team Up, Truman Tells Toscanini

By Melvin Altshuler
Post Reporter

President Truman suggested to Arturo Toscanini last night that if they teamed up—the President with his public relations, the maestro with his talent—they could be a very successful team.

The proposal came as the President met the world-famous conductor just before the NBC Symphony Orchestra concert at Constitution Hall.

Brig. Gen. David Sarnoff, chairman of the board of RCA, was the intermediary between the two "musicians." The conversation, it was learned, went like this:

Toscanini: I am very happy and honored to be in your city, Mr. President.

Sarnoff to the President: The maestro has just returned from a major concert tour and saw our wonderful country.

Mr. Truman: Yes. I just got back from a tour myself. My tour was nonpolitical.

Sarnoff (jokingly): No, it was musical.

Mr. Truman: No, it was verbal . . . Maestro, with my public

See MAESTRO, Page 21, Col. 5.

Woman Stops to Feed Cat and Loses $1320

A black leather wallet containing $1320 was lost last night by Mrs. Eleanor M. Gehr, 60, somewhere between her home at 920 C st. se. and the 200 block of 12th st. se., police reported.

Mrs. Gehr thinks it may have fallen out of her clothing while she was feeding an alley cat while walking between the two addresses, police said.

Heavy Losses Listed

Jury Hears Erickson, Calls Adonis in Ambrose Stamp Case

By Benjamin Bradlee
Post Reporter

Frank Erickson, undisputed "King of the Bookmakers" and Joe Adonis, once called "Boss of the Brooklyn Rackets," yesterday burst into the investigation of the $600,000 get-rich-quick stamp scheme of Harold F. Ambrose.

Erickson testified for 40 minutes early yesterday morning before a Federal grand jury studying the deals of the former special assistant to the Postmaster General.

Adonis has accepted service of a subpena and will appear before the grand jury some time next week, according to Assistant U. S. Attorney John W. Fihelly.

Erickson was in Washington only a few hours, and his appearance before the grand jury was made in strictest secrecy. His attorney, Sol Gelb, told reporters, "He (Erickson) knows nothing about the stamp deal and it is safe to say he so testified."

It was understood that Erickson was subpenaed because a previous witness had mentioned his name in connection with some of Adonis' investments.

Adonis is reported to have "invested" $120,000 in the stamp scheme and lost more than $100,000.

Ambrose was forced to resign his $10,000-a-year job on January 11, after Postmaster General Jesse Donaldson disclosed Ambrose accepted money from speculators on the promise that he could buy them at a 50 percent profit.

Adonis and Erickson are being presently investigated by a New York grand jury and Erickson recently testified before a Senate Commerce subcommittee studying anti-gambling legislation.

Erickson's office was raided May 2 by New York District Attorney Frank Hogan. Through his private files, Erickson was linked directly to Adonis in the operation of Colonial Inn, a notorious gambling joint in Hallandale, Fla.

Before the Senate subcommittee, Erickson testified he has been

See AMBROSE, Page 10, Col. 3.

35 Are Injured In Jamaica Crash

New York, May 25 (U.P.).—Thirty-five persons were injured, several seriously, today when two buses collided head-on in Jamaica, Queens.

Truman Urges Businessmen To Save 'Fair'

By Thomas Winship
Post Reporter

President Truman yesterday challenged local businessmen to hop to it and save the Freedom Fair, while a New York business management expert declared no insurmountable legal bars stand in the way of the stymied 1951-52 exposition.

At his press conference, the President said he would continue to help promote the planned Sesquicentennial fair but that he could not go out into the street and run it himself.

A reporter asked the President what he thought about demands that he remove certain Freedom Fair "obstructionists" from the Sesqui Commission.

It is about time, the Chief Executive snapped back, that local businessmen wake up and find out what it is all about.

Prospects for the Freedom Fair have faded sharply ever since the Attorney General ruled three weeks ago that a nonprofit corporation could not legally handle the fair. On this basis the Sesqui Executive Commission has recom-

See SESQUI, Page 17, Column 3.

Democrats to Visit Ohio Against Taft

Democratic national headquarters assigned top strategists yesterday to visit Ohio to beat the drums for Joseph T. Ferguson, Democratic opponent of Senator Taft (R., Ohio).

The Democratic National Committee announced William M. Boyle, jr., national chairman; Mrs. India Edwards, vice chairman in charge of women's activities, and John N. Redding, director of publicity, plan an early visit to the State in his behalf.

3000 Children Stampede From Stricken Circus Tent

Niles, Mich., May 25 (U.P.).—Part of a big circus tent gave way during a fierce thunderstorm today, stampeding about 3000 children into a wild flight to safety.

Two adults were injured severely and several children were cut and bruised as they dashed in terror through exits or wriggled beneath sides of the Mills Brothers No. 3 circus tent.

A gusty wind and rain squall lashed this southwestern Michigan city as the matinee performance began with the youngsters and 600 adults jammed inside.

The blast knocked an end support pole from its moorings and the big top swayed crazily. The children, panicky because they feared the heavy wet canvas might collapse, rushed into the driving rain.

Police Chief L. O. Bates mobilized the entire 30-man Niles police force and summoned State Police to help quiet the hysterical children. Mothers from a wide area flocked to the circus grounds, adding to the confusion.

"All those screaming children and frantic mothers really made a mess," Bates said.

Police identified two severely hurt as Mrs. Mildred Hohman, 35, and Mrs. Ada Bernahl, 61, both of Niles. Neither was hospitalized.

"My three children and I were sitting near the entrance, Mrs. Hohman said. "The tent started swaying and a pole hit me. Everything was sort of hazy after that, but everyone started running."

"I've never seen anything like it," Chief Bates said. "Mothers and fathers and crying kids were wading through the mud and we had a terrific time getting them together."

Northern Baptists Name Dr. Pruden Convention Head

The Rev. Dr. Edward Hughes Pruden, pastor of First Baptist Church, 16th and P sts. nw., yesterday was nominated president of the Northern Baptist Convention in Boston, Mass.

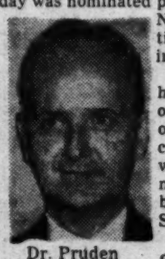

Dr. Pruden

Dr. Pruden headed an unopposed slate of officers of the convention, which has two million members in 36 States.

Nomination is considered tantamount to election, but the formal election will take place today.

Dr. Pruden, 46, is sometimes referred to as "the President's pastor" because, since taking office, Mr. Truman has occasionally visited First Church for Sunday morning services.

Dr. Pruden, who lives at 3029 Ordway st. nw., is married and has two children, Patricia Carol, 11, and James Richard, 8.

Today's Index

	Page		Page
Amusements	B4	Federal Diary	B1
Classified	B11-14	Financial	B10
Columnists	22, 23	Obituaries	B2
Comics	C10, 11	Radio	B15
Crossword Puzzle	27	Sports	B5-8
District Line	C10	Weather	B11
Editorials, Cartoon	22	Women	C1-9

Hill Unit Backs Bill For Aliens in Army

By John G. Norris
Post Reporter

Twenty-five hundred hand-picked aliens—including many "state-less" men from behind the Iron Curtain—would be recruited abroad for the American Army under legislation approved yesterday by the House Armed Services Committee.

Desired are high-caliber individuals who understand the language, customs, mentality, terrain and perhaps the military techniques and weapons of countries where the United States Army some day may have to fight.

At the same time, the committee approved a 400-million-dollar program to build armories and other training facilities for the National Guard and Reserve branches of the Armed Forces.

Differs From Earlier Bill

The Administration - indorsed alien enlistment bill, already passed by the Senate, differs considerably from the original measure proposed three years ago by Senator Henry Cabot Lodge (R., Mass.).

Then advanced as means of filling up the depleted ranks of the Army—and possible substitute for the draft—it was at first opposed by the State and Defense Departments and veterans groups.

Opponents, recalling the Hessians of Revolutionary days, attacked the idea of an American "foreign legion." The Roman Empire collapsed, they said, because Roman citizens came to rely on foreign mercenaries for their defense.

No 'Foreign Legion'

Lodge's present bill has an entirely different concept than this. There would be no "foreign legion"—the aliens would be assigned as individuals where they could serve best—and their number would be relatively small. The Senate voted for 10,000 and the committee yesterday cut this to 2500.

They'd be of "officer caliber," Lodge says, and include expert technicians in uncommon specialties. There should be no trouble in getting the very best, for when European newspapers carried the first account of Lodge's bill, lines formed outside American embassies and consulates.

Besides the attraction of relatively high rates of American Army pay and good food, acceptance would carry the right to apply for United States citizenship after five years of satisfactory service.

Details Discussed Secretly

Exactly what types of foreigners are wanted by the Army was discussed with the committee only behind closed doors, but. Gen. J. Lawton Collins, Army chief of staff, said yesterday many would be "state-less" persons. And Lodge has said that such soldiers would be very valuable as advisors to American field commanders if we fought in the land of their birth.

This would suggest that among those wanted are Latvians, Esthonians, Poles, White Russians and other exiles from the Soviet area. All would be carefully and continually screened by the Army. They would have to be unmarried and between the ages of 18 and 35.

Under the armory bill, the construction of new facilities or expansion of existing ones would be left to the discretion of the Secretary of Defense. However, priority programs are being worked out for the plan and the Senate and House Armed Services Committees would have to be consulted on each annual building program.

$50-Million-A-Year Limit

Not more than 50 million dollars could be spent in any one year for the armories, hangars, drill fields and other training facilities. Three arrangements for construction are provided under the bill:

1. In the case of Federalized reserve branches, the United States Government would put up all the money and own the facilities, as has been true of Naval Reserve armories for many years.
2. The Federal Government would put up 75 percent of the money and the States 25 percent to build new armories for the National Guard or expand existing ones. They would continue to be State-owned but there would be joint control.
3. Existing State armories could be expanded, rehabilitated or converted with Federal funds, with title remaining in the States and joint control by agreement.

Hoffman Sees Red Collapse If West Is Strong

New York, May 25 (U.P.).—Foreign Aid Chief Paul G. Hoffman said tonight the United States and other free nations must keep their armed forces at top strength until Russian communism "goes the way of all dictatorships."

He told the National Board of Fire Underwriters in a prepared speech that the military forces of the free world "must be built up to such a striking power that the Kremlin will not dare begin invading free nations." He urged a cold war fight on four fronts—military, economic, political and informational.

If the cold war is fought with vigor, he said, other Russian satellites will follow the lead of Marshal Tito of Yugoslavia in breaking away from Moscow, and once that starts "anything can happen."

"Eleven years ago there were three dictatorships harassing the world," he said. "We have seen two of them go the way of all dictatorships. I expect to live to see the third go. I expect to see Western civilization resume its forward march, and soon."

But, he said, if there is another war it well could mean the end of capitalism since its "astronomical" cost would use up all capital.

Hoffman observed that, at present, Russia seems to enjoy the temporary advantage normal to dictatorships. On the surface, he said, everything appears smooth. But below the surface is turbulence.

U. S. Polio Cases Drop

The U. S. Public Health Service reported yesterday that the number of new polio cases throughout the country dropped to 94 last week from 102 in the preceding week and 101 in the corresponding 1949 week.

She Told the Judge . . .

Associated Press Photo

Linda Hyson, with a more friendly dog, after testifying

Baltimore, May 25 (AP).—Mrs. Lillian Stummers was up in Police Court today on a charge of harboring a biting dog. Then the victim started talking.

The victim was little Linda Hyson, half past two.

Perched in her mother's arms, she answered questions put by Magistrate Herbert Franklin.

"How did the dog happen to bite you on the chin?"

"I put my fingers in his eyes."

Magistrate Franklin dismissed the charge against Mrs. Stummers but continued his questioning.

"Are you still angry at the dog?"

"No."

"And you won't put your fingers in his eyes again?"

"No. I'll pull his hair out."

Navy Officer Held in Theft Of $19,000 in Ship's Funds

Los Angeles, May 25 (AP).—The FBI and Naval Intelligence officers early today arrested a Navy lieutenant accused of jumping ship last Thanksgiving with more than $19,000 of ships funds.

The FBI said Lieut. Bascomb Bertram Boaz, 38, was arrested at a rooming house in nearby Pomona. A Federal agent said Boaz had just returned to this area recently and had got a job in a Pomona nursery.

With him was blond Pearl Rosemary Carter Who, the FBI said, had been with Boaz since his flight last year. She was not held.

Boaz is held in the Los Angeles County jail on a warrant charging embezzlement of Government property and desertion from the United States Navy. He will be arraigned later today before the United States Commissioner.

Agents said the lieutenant was "flat broke" when found and apparently had squandered the money in a riotous life "of wine, women and song."

Boaz was paymaster of the Navy tanker, U. S. S. Navasota. His shore leave expired last Thanksgiving. That day, the FBI reported, he borrowed $20 from a brother in suburban South Gate, boarded the ship for 20 minutes that night and fled.

Ship officers found two safes drilled open and $19,201.50 missing from one of them. On November 30, Taxi-driver Cliff Brister, 38, of Long Beach told police Boaz hailed his cab in Hollywaad and paid him $600 to drive him to Sacramento. The cab driver said Boaz picked up a blonde named "Pearl" at Fresno.

Tydings Seeks to Speed Draft Bill

Chairman Millard E. Tydings of the Senate Armed Services Committee yesterday called for fast Senate action on a House-approved bill to keep draft machinery alive.

The Maryland Democrat scheduled hearings starting a week from today with Defense Secretary Louis Johnson and members of the Joint Chiefs of Staff to be the first prodraft witnesses.

Tydings contends that Congress has "no option" but to extend the draft as a psychological weapon in the cold war.

House members voted by a lopsided 216 to 11 Wednesday to continue the law two years past its June 24 expiration date but to put it on a standby basis by barring inductions until Congress declares a national emergency.

Men 18 through 25 would be liable—as they are now—for registration with local draft boards. They also could be classified according to job, family status and general physical condition.

But nobody could be drafted without a specific go-ahead by Congress.

Only 30,000 men have been inducted since the law was enacted in 1948. Military men credited the draft with a spurt in voluntary enlistments that made compulsory inductions unnecessary. None of the services now has any trouble keeping up to strength with voluntary enlistments.

SALE
Last 2 Days—Friday and Saturday
179 CHOICE QUALITY SUIT ENDS
A fortunate purchase brings this unusual offer! Select from fine fabrics including gabardines, glen plaids, summer weight sharkskins, tweeds, herringbones, etc. Individual fit is assured at Caswell's.

Perfection in Tailoring!
$48.75
$72.50 Values!
CASWELL Custom Tailors
Open Daily 9 to 6 Sat. 'til 7 P.M.
941 PENNA. AVE. N.W.
Opp. Dept. Justice RE. 0618

CADILLAC OWNERS
Have you heard about the sensational new Sunoco Gasoline?
(for details see page 30)

WHY NOT?
IT COSTS NO MORE TO PARK AT THE
CAPITAL GARAGE
NEW YORK AVE., between 13th and 14th
"Every Auto Service"

INSULATION
Kimsul, Rockwool (Open Sats. 8-1)
RUCKER LUMBER
1320 Wilson Blvd. JAckson 4-1234

MILITARY AND CIVILIAN TAILORS FOR MEN AND WOMEN

As Smart AS IT'S COOL
Custom Tailoured Tropical Worsted
Moulded to your body for Comfort . . . for Appearance. Choose from quality Domestic and Imported fabrics (all kinds) in over 350 different patterns.
55.50
$75 RETAIL VALUE
64 Years of Tailoring Know-How in One Family —nothing but the best
• BUDGET ACCOUNTS INVITED
The Schwartz TAILORING COMPANY, INC.
509 14th ST. N.W. ST. 8282
Across from Willard Hotel
1 Flight Up
• BALTIMORE MANUFACTURER

Run-Proof Lingerie
No runs can mar the beauty of your Faerie lingerie . . . because each garment has been made run-proof through the interlocked stitches of . . .
Faerie SURELOCK Construction
VESTS—sizes 40 to 50 $1.50 to $1.85
PANTIES—sizes 40 to 50 $1.50 to $1.85
SLIPS—sizes 40 to 50 $3.85 to $4.25
GOWNS—sizes 40 to 50 $2.95 to $6.50
Also NYLON Gowns and Panties
Sizes to 50
STOUT Slender SHOP
We Slenderize the Larger Woman
716 11th St. N.W. RE. 9732
(Just Above G St.)

Alan Neil, Inc.
Our Third Anniversary
another milestone in presenting the "alan neil look" to Washington men!
For three years we have been recommending what we fondly call the "Alan Neil Look" to men who are discriminating in their dress. That we are correct is proven by the large number of men who turn to us to fill their clothing needs. Now that we're three years old, we take this opportunity to thank those who have made our growth possible.
Witty Bros. All Wool Tropical Suits $72 to $75
Alan Neil All Wool Tropical Wool Suits $48.00
Northcool Tropical Suits $32.50
Northcool Suits with Nylon $24.50
Northcool Sports Coats $22.50
McGregor Linen Weave Suits $28.50
No Charge for Alterations
alan neil Gentlemen's Apparel
909 15TH ST., N.W.
Between Eye and K
Charge Accounts Invited
Exclusive Agents, Witty Bros. Clothes

Meet some good sports!
Yours for a nonstop, carefree summer at Bond's "excursion rate" prices!

COOL SLACKS
Frosty Sudan Rayon 6.95 and 7.95
Rayon & Worsted Gabardine 8.95
Crisp Tropical Worsted 11.95
Pure Worsted Gabardine 12.95 to 14.95
PURE WOOL SPORTS COATS (a & c)... just the right weight for warm summer days and cool summer nights. Saxony or Donegal-type tweeds, small checks, sporty plaids. Superbly tailored by our own Rochester needleworkers—sensible priced through our direct workroom-to-you pipeline. Compare! $25 and $30
BELTED WRAPAROUND JACKET (b)... Our California-styled sensation, tailored of Burlington's crease-resistant 2-ply tropical rayon. Fully rayon lined (try to match Bond's price for a fully lined jacket like this!) 3-piece removable belt. Navy, green, grey, tan. 36 to 44. 10.95
GLEN PLAID ZIP JACKET (d)... ringer for one you've seen nationally advertised at $15. Same rich fabric—woven plaid, wrinkle-resistant rayon. Same smart styling—zip front, wide shirred elastic band at bottom, shoulder pads, rayon lined. Blue-grey and tan-grey. Sizes 36 to 46. 9.95
Bond's
1335 F ST. N.W.
Listen to Holly Wright and the news; WRC Mon., Wed. and Fri., 7 a.m.
Use Bond's 90-day Charge Account
Pay 1/3 July 10 | Pay 1/3 Aug. 10 | Pay 1/3 Sept. 10

Russia Restoring Airlines in Germany

Berlin, May 25 (U.P.)—Russia is considering the establishment of German civil air lines in its occupation zone in flat violation of all Big Four disarmament agreements, it was disclosed officially tonight.

Walter Ulbricht, vice premier of the East German puppet government, announced at a meeting of Communist "free German youth" that his government and the Russians are now negotiating on the establishment of the air lines.

Even gliders are forbidden to Germans under four power agreements. Allies say that glider clubs are already operating in East Germany, and they protested to Russia only Tuesday on the establishment of a 50,000-man East German army in the guise of a police force.

As Ulbricht made his statement, 200,000 Communist "youths"—ranging up to 30 years in age—had arrived here for a monster Whitsuntide rally this weekend.

Maj. Gen. Maxwell D. Taylor, United States troop commandant, announced that the Western Allies were ready to meet any crisis that might arise incident to the rally and warned that the Russians and their puppets would be responsible.

"The significant thing here is the steady malevolence of Soviet intentions toward Berlin," Taylor said to correspondents at a press conference.

"Their intentions are the elimination of the Western Allies so they can unify this city as the shining capital of a Communist Germany."

The Whitsuntide rally, Taylor said, is a "milestone" on a Russian drive to grab Berlin.

He warned that the Western Allies will stay here at all costs.

It now looks as if the demonstration may not be a serious thing," Taylor said. "But no stone has been left unturned to meet the worst, if the worst is forthcoming . . . We are aware that the Indians may be just over the hedge.

"Even with luck incidents must be expected when so many visitors are congregated in a town which is divided by the cold war as is Berlin."

Adding that responsibility for any trouble will rest with the Communist "instigators," Taylor said:

"The world knows who brought these youths here and whose responsibility it is to get them home."

Taylor said also that the organizers of the rally might pay not only with their political lives but with their physical lives if the rally "backfires or is a flop."

The American commandant said the Russians had been trying to drive the Allies out of Berlin ever since the end of the war, and that the failure of their blockade only caused them to change their tactics.

Taylor said the Western Allies must stay in Berlin at all costs. The city, he said, is a Western show window in Eastern Germany, a listening post behind the iron curtain and of great value—with the Allies here—to German morale. Also, Taylor said, the Western Allies are honor bound to protect the 1,500,000 German lives in West Berlin.

So far both Communists and Western Allies seem to be taking every precaution against clashes. Russian army engineers put a pontoon bridge across the narrow Spree River in central Berlin so that arriving rally delegates would not have to pass through the American sector. The Russians arranged an 18-mile detour along the superhighway for Allied traffic to bypass the intersection with the Leipzig road along which delegates are streaming. American authorities told their traffic to stay off the road for 14 hours during each night of the rally period. British and French authorities ordered their traffic off the road entirely.

3000 Cheer

Lie Declares Whole World Wants Peace

Lake Success, N. Y., May 25 (U.P.). Secretary-General Trygve Lie, greeted by 3000 cheering United Nations employes on his return from Europe today, told them that, on both sides of the Iron Curtain, "Europe wants peace."

The burley Norwegian diplomat, visibly moved by the surpise demonstration, predicted that the day would come when nations would stop talking "cold peace" and "the aim of the nations will be peace and only peace."

But he added his familiar warning that it would take time, that his listeners should be patient.

Lie reported that during his five-week "pilgrimage of peace" he had been deluged with "thousands and thousands" of letters and with flowers from mothers and war veterans, and added that one thing was on all their minds:

"No more war in this world."

Speaking earnestly beneath the flags of the 59 U. N. members, Lie said:

"Europe wants peace—both those in eastern European countries and those in the western European countries, and that is our target. It is the target of the United Nations that there shall be peace and no more cold war."

Lie landed at New York International Airport early this morning after his 34-day peace mission in which he twice saw British and French leaders and called on Russian Premier Josef Stalin.

The U. N. chief talked with President Truman before he set out on his European trip and plans to see the President again to complete his round trip to the world's major capitals.

Now It's Bugs U. S. Drops on Reds' Spuds

Berlin, May 25 (AP).—The East German Communist Government today accused the Americans of an "enormous criminal plot"—spraying potato bugs over East Germany from planes. The charge got a big laugh from the Americans.

The allegation was broadcast by the Soviet-controlled news agency ADN. It gave this account:

East German authorities charged that last night some American planes flew over forbidden areas of the Soviet occupation zone—that is, outside the prescribed air corridors to Berlin—and spread potato bugs.

The regions thus bombarded included the Saxony towns of Zwickau, Werdau, Lichtentanne, Eibenstock and Berndorf.

"Potato bugs were found in bunches up to 100 after an American plane had passed. It was observed that one plane was a twin-engined craft which later headed toward the American occupation zone.

"An extensive extermination campaign has been mobilized by all organizations. There is great indignation among the population about this criminal plot."

In Wiesbaden American airmen laughed heartily when they were told of the potato bug report.

"Are you joking?" inquired an Air Force spokesman.

Assured ADN had issued such an accusation, he said it was "ridiculous" and there was nothing to it.

One airman offered the facetious comment that "We paint the four freedoms on the back of each bug." Another one said he didn't know there was a potato bug this side of Kansas.

Communist Leader Warned

Associated Press WIREPHOTO

LINE DRAWN—A Communist leader of the Free German Youth is warned by a West Berlin policeman standing just inside British territory that the area is forbidden ground for uniformed demonstrators. Thousands of members of the Youth organization continued to pour into the Eastern sector yesterday. The Brandenburg Gate (background) separates the Russian and British sectors of the city

U. S. Informs Indochina of Aid Program

Saigon, Indo-China, May 25 (AP). The United States announced today a program of economic aid for Indo-China, but warned that the main responsibility for restoring stability to the war-torn country rests with France and the Associated Indo-China States.

The American announcement was transmitted to the French and the Indo-Chinese governments in a letter from Edmund Guillion, U. S. Legation charge d'affaires here. The letter made no mention of the extent of the aid program or its specific nature.

The general expectation is that the program will begin with an initial allocation of about $23,500,000, reported to have been recommended by the American mission to Southeast Asia under Allen Griffin.

The American announcement said the aid is designed to reinforce the joint efforts of France and the governments and peoples of Viet Nam, Cambodia and Laos, the French-supported states. But this assistance is only complementary "without any intention of substitution" for the efforts of the government, the letter emphasized.

An American Economic Cooperation Administration mission will begin functioning here within a few days to administer the aid program to the Indo-Chinese states, now threatened by internal Communist rebellion and the presence of Chinese Communists on the border. French troops have been fighting guerillas of Communist Ho Chiminh's Viet Minh regime for years.

Subpena Is Approved In Army Center Quiz

The House rules committee yesterday approved the request of the House Armed Services Committee for power to subpena Mrs. Sally Dewey to testify in the investigation of the Army Finance Center in St. Louis. The resolution now goes to the House.

Mrs. Dewey, a former employe at the St. Louis Center, turned down a few days ago an invitation of an armed services subcommittee to come to Washington to testify.

Foreign Aid Bill Passed by Senate, 47 to 27

AID—From Page 1

Cooperation Administrator, told the Senate Appropriations Committee he had managed to save an additional 128 million dollars from this year's appropriation for Europe, and wanted permission to carry it over into next year. Previously he had asked permission to carry over a saving of 149 million.

He explained that 129 million of the total saving would come from chopping the allocation to Great Britain, "due to the greater than expected improvement in its position sinve devaluation," and that 36 million less than originally estimated would be needed to pay for western Germany's wheat imports.

But Hoffman pleaded with the committee not to cut his request further. He said that "taking the course of cutting blindly would, I believe, seriously jeopardize the possibility of success in this cold war which means so much for the future of the United States."

European recovery was not an issue, however, in the five-hour debate that preceded the Senate vote yesterday. The Republicans' fire—and there was plenty of it—was aimed almost entirely at the Point Four program.

Investment Clauses Hit

Taft fought vehemently against those parts of the bill that encouraged investment. He insisted that these sections made it a brand-new bill which neither the Senate nor its Foreign Relations Committee had ever considered.

He argued that it would commit the United States "permanently to spend public funds in development projects abroad. And he declared that the Senate conferees should have refused to approve the bill if it meant approving the House-approved language on Point Four.

"That's a broad, statesmanlike position for one who would like to sit in high places," retorted Chairman Tom Connally (D., Tex.) in a taunt at Taft for his presidential ambitions. Connally called Taft's position on the bill "peanut-sized politics," and charged him with being willing to sacrifice European recovery to win a petty point.

Senator Alexander Wiley (R., Wis.), a member of the Foreign Relations Committee, said the Senate conferees had fought hard against the House language on private investments, but the House group had been "adamant." Anyway, said Wiley, the language on investment was just a 'preachment" and did not commit the United States.

'Quake Recorded

Berkeley, Calif., May 25 (U.P.).—An earthquake on the southern tip of Mexico or in Guatemala, described as "moderate" in intensity and lasting half an hour, was recorded on the University of California seismograph beginning at 1:41.04 a. m. today.

Allies Warn Middle East Against War

EAST—From Page 1

velopment of an arms race between the Arab states and Israel.

"2. The three governments declare that assurances have been received from all the states in question, to which they permit arms to be supplied from other countries, that the purchasing state does not intend to undertake any act of aggression against any other state. Similar assurances will be requested from any other state in the area to which they permit arms to be supplied in the future."

The United States, it was learned later, had received "assurances" of nonaggressive intent from Saudi Arabia, Syria, Egypt and Israel; the United Kingdom from Jordan, Iraq and Egypt; France from Syria and Lebanon.

"3. The three governments take this opportunity of declaring their deep interest in and their desire to promote the establishment and maintenance of peace and stability in the area, and their unalterable opposition to the use of force or threat of force between any of the states in that area.

"The three governments, should they find that any of these states was preparing to violate frontiers or armistice lines, would, consistent with their obligations as members of the United Nations, immediately take action, both within and outside the United Nations, to prevent such violation."

At first glance this last statement looked like a military guarantee by the three strongest powers of the non-Soviet world. But, it was authoritatively stated after release of the statement, the United States has no constitutional power to give such a guarantee; it simply serves notice on the countries of the Middle East that the three powers have many ways to punish and prevent attempted aggression.

Likewise the statement looked at first like the enunciation of a new policy of deliberately arming the Middle East as part of the cold war. An informed American source insisted, however, that this was not a threat to Russia and was not primarily caused by any danger of Communist subversion from within the Middle Eastern countries.

The Arab states and Israel are already able to buy arms in this country, under license, if they can find arms not already committed to the military establishment or to foreign countries under government programs of military aid. The same is true in Britain and France.

All such purchases must be paid for in cash, except for the British government subsidy to the Arab Legion in Jordan, under the terms of a treaty. The purchases will continue to be for cash, it was stated firmly here.

Although the amount of such purchases up to now has never been disclosed, it was said on good authority that the total has been small.

In any event, officials here are convinced that the armies of Arab states and Israel are too small, and their budgets too strained, for any of them to be capable of renewing the Palestine war.

Why, then, was the statement issued at all? Officials, when pressed for an answer, said, first, that it was intended to clear the air in the Middle East, and to show that the United States, Britain and France were standing together in spite of past disagreements in the area.

Secondly, there is a hope in Government offices here that a small but continuing flow of arms will strengthen public confidence in each country of the area. There is little expectation that Egypt, for example, will at once be more cooperative with the western powers and stop interfering with ships carrying oil to the Haifa refinery.

Still, some officials thought, the statement might help all the countries of the area, Arab and Israeli alike, to take a fresh look at their relations with one another and with the west, and perhaps, in time, to end the present tensions in the strategic bridge between Europe, Asia and Africa.

RALEIGH HABERDASHER

FORGOTTEN SOMETHING FOR A HAPPY HOLIDAY ?

THEN CHECK THIS LIST NOW:

For Men:

☐ Jantzen Nylon Swim Trunks 5.95
Boxer style, built-in supporter; 30 to 42.

☐ Rayon Foulard Jiffy-Pak Robe 7.95
Washable, neat patterns, with matching pouch.

☐ Brookstreet Knit Basque Shirt 2.50
Fine cotton lisle; solid colors or stripes.

☐ Colorful Manhattan Leisure Shirts $5
Overall patterns, washable rayon; short sleeves.

☐ Catalina Cabana Set, Cool Colorful .. 13.95
Fantail fish pattern, shirt-jacket, swim trunks.

☐ Arrow Dart White Broadcloth Shirts .. 3.65
Regular point, non-wilt collar; fine broadcloth.

☐ Knox Genuine Panama Hats 7.50
Woven in Ecuador of Toquilla fibre.

☐ Casual, Moccasin-style Shoes 10.95
Hand-stained, brown leather; rubber heels.

For Women:

☐ Dotted Swiss Organdy Jacket Dress .. 14.95
Versatile sunback in green, navy, brown plaids.

☐ Strapless Bra for Your Jacket Dress $5
Plunging neck and lightly boned. White, black.

☐ Small, Crisp, White Pique Hats 6.95
Bonnets and pillboxes with smart self-trim.

☐ American Beauty Seamless Nylons 1.35
400 needle 15-denier stockings in newest neutral tones.

☐ Solid Non-breakable Dana Cologne .. 2.40
Three delightfully cooling fragrances. Incl. Fed. Tax

☐ Sacony Palm Beach Short Shorts 4.95
Well cut; in cocoa, navy, black, ice blue, red.

☐ Cotton Chambray Swim Suits 7.95
Dressmaker style, in lilac, blue, yellow.

☐ Colorful Striped Cotton Knit T-shirts .. 2.95
Dolman-sleeved, in white, maize, navy or stripes.

RALEIGH HABERDASHER
WASHINGTON'S FINE STORE FOR MEN AND WOMEN
1310 F STREET

It's Beckers for authorized RONSON REPAIRS

Parts Replaced, 15c up
Complete Overhaul
Including Necessary Parts
Pocket Lighters 1.75
Combinations and Table Lighters 2.25
Washington's Authorized Ronson Repair Representative
BECKERS SINCE 1876
1314 F STREET
A Gift from Beckers Means More

• • • BE READY • • •
Learn Quickly
RUSSIAN SPANISH FRENCH GERMAN
AT
BERLITZ
839 17th St. N. W. (At Eye)
STerling 0010
THERE IS A BERLITZ SCHOOL IN EVERY LEADING CITY IN THE WORLD
APPROVED FOR GI VETERANS' TRAINING

FOR HIRE

SUMMER FORMALS
With Complete Accessories
•
FOR SUMMER WEDDINGS
White Suits
Blue Coats and
White Trousers
M. Stein & Co.
1714 L Street N.W.
L Street at Conn. Ave.
REpublic 7810

Since 1858 Harvey's IS SERVING
Mountain Brook Trout
1107 Connecticut Ave. N.W.

FEEL BETTER
After First treatment or no fee

FEEL BETTER after first treatment or no fee; relief from nervousness, exhaustion, high blood pressure, sinus, arthritis, constipation, piles, colds, flu; swelling feet, aching joints helped remarkably by manipulation, diathermia, colonic irrigation, galvanic, sun rays and other methods, men, women; lady naturopath, 20 years' experience. Reasonable. SHepherd. 2685.

MILITARY
Custom Tailors
ARMY AIR FORCE and NAVY SUNTAN
Uniforms
100% All-Wool
Gabardine
$69.50

53 years of tailoring superior uniforms for the services assures you of complete satisfaction.
Wilner's
Custom Tailors Since 1897
Cor. 14th & H Sts. N.W.

MY FLORIST
"Where flowers for every occasion cost less"
818 Fourteenth St. N.W. RE. 3211
2608 Connecticut Ave. CO. 9004
Member Allied Florists Association

Orchid Corsage
$1.98
FREE LOCAL DELIVERY
Fresh Cut Roses . . . 6c ea.
25 for 1.25
• Free Local delivery on purchases of $2 or more
• Careful attention to C. O. D. and phone orders
• Charge Accounts Invited, phone RE. 3211, CO. 9004

Sale!
FRIDAY and SATURDAY ONLY!
Even at $65 you'll find it hard to beat the authentic styling . . . and skillful hand tailoring of these handsome Hammonton Park silky-two ply Gabardine Suits
•
Just 160—Famous $65.00 Hand Stitched
Hammonton Park GABARDINE SUITS
48.85
At the sale price of $48.85 these Gabardine Suits are truly exceptional values. Try them on, you'll need no urging to buy. Single and double breasted models in handsome new Sand Tones . . . Marine Blue . . . Cocoa Brown . . . Tan . . . and Green. All sizes Regulars . . . Shorts . . . and Longs.
TAKE 4 MONTHS TO PAY
pay ¼ each month
BELL CLOTHES
916 F STREET

PLYMOUTH OWNERS
Have you heard about the sensational new Sunoco Gasoline?
(for details see page 30)

Graham Says U.S. Must Drop Cynicism

Akron, Ohio, May 25 (Spl.).—Philip Graham, publisher of The Washington Post, declared here tonight that the United States faces a choice between a hot war or a "frigidaire peace" without much hope for the alternative of real peace at this time.

This situation, he told the Advertising Club of Akron, will require Americans to become better citizens, relinquish some of their traditional cynicism and "deny ourselves some of the excesses we have been used to."

Graham initiated the term "frigidaire peace" after an audience member protested during a question period that the term "cold war" was misleading. During the main portion of his talk on "soldiers of the cold war," which was purposely devoid of predictions and "inside dope from Washington," Graham used the term "cold war."

Addressing his audience pointedly, Graham declared that the advertising profession would be important to the United States in the cold war "because ideas are important. They can be used to bring a higher level of citizenship and patriotism."

Graham said The Washington Post had received "heartening reaction" to its recent proposal for creation of a nonpartisan commission of leading United States citizens to survey the cold war situation and recommend citizen contributions to the conduct of it by this country. The publisher declared that the new French proposal for a combined security force for western European nations was "the greatest thing since VE-Day."

He decried the fact, however, that some western Germany leaders were viewing the proposal as a possible means for western Germany's eventual neutrality between the United States and Russia.

In this connection he said that talk in this country of a hot war being inevitable "discourages our allies in Europe" and causes them to think of creating a "third force" to be neutral between the United States and Russia.

This would be "a farce, not a force" because of the manner in which Russia would regard it, Graham said.

County Zionist Group Elects New Officers

Sidney Edelman, 3029 S. Columbus st., Arlington, has been elected president of the Arlington-Fairfax district of the Zionist Organization of America.

Other officers, elected at a meeting last Wednesday, are: George Lieder, first vice president; Asher Ende, second vice president; Mike Levin, treasurer; Albert Ranofsky, recording secretary; Morris Amschan, corresponding secretary.

British-Chinese Relations Stalled by Red Demands

London, May 25 (U.P.).—Official quarters said today it will not be possible for the British government to accept all the conditions made by the Chinese Communists for establishment of diplomatic relations.

These sources said the question of ownership of the 70 former Chinese Nationalist Airways aircraft at Hong Kong now is in the courts and therefore removed from the diplomatic field.

A Chinese Communist note sent from Peking May 17 was understood to have stipulated that Peking would not receive a British Ambassador until the aircraft have been handed over to the Communists.

British officials called the condition "completely unconstitutional because it would interfere with the process of law."

On Peking's second point that Britain had failed to substantiate friendly intentions toward Red China by not voting it membership on the United Nations Security Council, officials said Foreign Secretary Ernest Bevin made it clear yesterday in Parliament that the fault lay with Russia.

Advertisement

TASTES GOOD ALL THE WAY DOWN

MOUNT VERNON BRAND
BLENDED WHISKEY
86 Proof—67½% Grain Neutral Spirits.
National Distillers Products Corp., New York, N. Y.

CORRECTION

In our Going Out of Business Sale ad in yesterday's Post, the items below were erroneously listed as to price. The correct prices follow:

Reg. $19.95
Corduroy Sports Jackets
$11.95

Reg. $4.95
Plastic Raincoats
$2.95

SOLOMON'S
725 12th St. N.W.

In *Washington*, as throughout the world, a *preferred* Scotch —because "Quality Tells!"

PARK & TILFORD IMPORT CORP., NEW YORK • BLENDED SCOTCH WHISKY • 86.8 PROOF

BUICK OWNERS

Have you heard about the sensational new Sunoco Gasoline?

(for details see page 30)

A Smart Address
Where Town and Country Meet
Pooks Hill
APARTMENTS
Bethesda, Maryland
The Estate Section of Montgomery County. Just beyond the Naval Hospital on Wisconsin Ave.

One Bedroom Apartments containing living room, dining area, bedroom, complete kitchen and bath.
$112.50 up—Including all utilities

Two Bedroom Apartments containing living room, dining area, 2 lovely bedrooms, complete kitchen, and bath.
$149.50 up—including all utilities

Features include secretarial telephone service, three elevators, carpeted halls, delivery service, two large parking areas.

Resident Manager on Premises

Low-Priced at Livingston's!

Naval Officers'
All-Wool Sun-Tan
GABARDINE UNIFORMS
$49.75

All-Wool Sun-Tan TROPICAL WORSTED UNIFORMS.....$45

Navy and Coast Guard Officers' and Chiefs' NYLON KHAKI SUMMER RAINCOATS
$29.75
Newly authorized. 53% nylon, 47% rayon.

Army Officers' Kohinoor Fabric SHIRTS & TROUSERS
Shirts $7.50
Trousers $7.95
Looks like tropical worsted but is washable.

Livingston's EST. 1886

The Uniform House of The Nation's Capital

906-908 7th St. N.W.

NA. 4312 FREE PARKING

Call NA. 4200, ask for Circulation and order
The Washington Post guaranteed home delivery.

You'll Need Plenty of
Slacks and Sport Shirts
This Summer
. . . for playing
. . . for loafing
. . . for watching

There's nothing so versatile as slacks, and Bruce Hunt has one of the finest selection of quality slacks you've ever seen.

California Styled Gabardine Slacks, $19.95 to $37.50
McGregor Hip-Hugger Gabardine Slacks, $19.95
Botany Gabardine Slacks, $16.95
All Wool Gabardine Slacks, $13.95
Rayon Hip-Hugger Slacks, $10.95
Summer Rayon Slacks, $9.95
Summer Cord Slacks, $8.50

Short Sleeve Sport Shirts, from $2.95
Long Sleeve Sport Shirts, from $3.95

Tune in Al Houghton on "How to Improve Your Golf" . . . Saturday 10:30 P.M. . . . WNBW Channel 4

Use Your Convenient Bruce Hunt Charge Account

Bruce Hunt
613 14th St. (Bet. F & G)
Larry Nathan, Pres.

America's newest car
is America's most talked-about car

"No 'blind spots' for me...here's the largest vision area in any car!"

"You wouldn't believe such a big car could be so easy to park!"

"Most adjustable front seat in any car... what a car to drive!"

1951 Kaiser

"Takes curves faster, safer than any car I've known!"

"It's the smoothest, most relaxing ride I've ever known!"

One glance and you know it's the newest car in America!
One mile behind the wheel and you'll want to own it!

The 1951 Kaiser DeLuxe 4-door Sedan...one of 6 body styles and 12 models. Hydra-Matic Drive available in all models at extra cost.

"Saves me money every mile I drive!"

"You bet I need room... and Anatomic Design sees that I get it!"

"Those new lower prices sure help, too!"

"That Supersonic Engine sure is a bearcat for power...yet it's quiet as a mouse!"

Built to Better the Best on the Road

© 1950 KAISER-FRAZER SALES CORP., WILLOW RUN, MICHIGAN

Washington Area Dealers

Liberty Auto Body, Inc.
2115 M St. N.W.
Washington, D. C.

Mitchell's Motors, Inc.
222 Second St. N.W.
(Just Off Constitution Ave.)
Washington, D. C.

Red's Kaiser-Frazer
Sales & Service
24 H Street N.E., Washington, D. C.

Schlegel & Golden, Inc.
119 Carroll St. N.W.
Takoma Park, D. C.

ARLINGTON, VA.
Central Motor Co.
3200 Lee Highway

NOKESVILLE, VA.
McMichael's
Service Center

ALEXANDRIA, VA.
Central Motor Co.
1201 Oronoco St.

ROCKVILLE, MD.
Miller & Hughes
Motor Co.
Route 240

ARGUS C-3

Brand New, with Flash Gun and Carrying Case. WAS $78.08 **$59.95**

SOMMERS CAMERA EXCHANGE

714 14th St. N.W. (Bond Bldg.) ME. 0992

Call NA. 4200, ask for Circulation and order The Washington Post guaranteed home delivery.

Photos of More Aides Identified by Fuchs

By the United Press

New FBI arrests in the Fuchs-Gold Soviet atomic spy case were reported nearer yesterday as Congress was advised of a plan to throw tighter safeguards around the five billion dollar United States A-bomb projert.

Informed sources in London said Dr. Klaus Fuchs, jailed for passing United States and British atomic secrets to the Russian ring, has identified photographs of more than one of his collaborators and that new arrests are expected in the United States.

Harry Gold, mild-mannered Philadelphia biochemist and one of Fuchs' main contacts, was arrested Tuesday night on charges of conspiring with the German-born British scientist to deliver secrets to Russia. He is being held at Holmesburg, Pa., prison under $100,000 bond.

While the Russian agents to whom Gold fed secrets are said to have fled in the winter of 1945-46—about the time the Canadian atomic case broke wide open—two FBI agents are questioning Fuchs almost daily in Wormwood Scrubbs Prison in search of new leads.

Fuchs, who is serving a 14-year prison sentence, did not know by name the Communist agents whose pictures he was shown. But it was understood he did tell about their activities. Gold himself was tracked down by the FBI on equally flimsy clues.

U. S. Commissioner Martin C. Epstein of New York issued a warrant for a second unidentified spy at the same time he made out the warrant for Gold. Both warrants named only "John Doe."

Existence of the second warrant was taken by some officials to mean the FBI believed a second suspect was still in the country as late as a week ago Tuesday.

Meantime, the Congressional Atomic Energy Committee was told that a panel headed by former FBI man John Bugas has proposed creation of a new atomic post charged with safeguarding United States hydrogen and atom bomb secrets against spies and leaks.

The AEC now is studying the plan. Bugas is vice president of Ford Motor Co., in charge of personnel. The commission set up the panel some months ago to see how security could be improved.

The new official would be in charge of all atomic security matters and could appeal his decisions over the head of the AEC general manager to the commission itself. The work of the commission's present security chief largely is confined to making recommendations.

The new man would be responsible for personnel investigation, public and technical information, intelligence, classification and declassification of secret information, and materiels accounting systems.

Committee Chairman Brien McMahon (D., Conn.) read reporters carefully selected excerpts from the panel's report. Among other things, they said perhaps too much emphasis has been placed on physical security and the classification of documents.

But they added that it is "highly desirable" to have "closer integration of security and intelligence" activities.

'A Scotsman's Impression'

The Rev. George M. Docherty, pastor of the New York Avenue Presbyterian Church, will speak at the weekly luncheon at the Almas Temple at 12:30 p. m. today. He will speak on "A Scotsman's Impression of America."

'Marxist Names'

Senate Unit Skips Idea of Gerald Smith

The Rev. Gerald L. K. Smith, director of the Christian Nationalist Crusade, found a Senate committeee uninterested yesterday when he offered to identify a number of prominent citizens as "notorious Marxists and pro-Marxists."

Smith

Smith sought to place their names in the record at a Foreign Relations Subcommittee's hearing on resolutions calling for moves toward a world government.

Chairman Elbert Thomas (D., Utah) would not accept them.

Smith quoted a University of Chicago professor as saying "we must haul down the American flag . . . haul it down, stamp on it and spit on it."

But Thomas stopped him from calling the professor's name.

Smith accepted the rulings without argument.

Smith opposed a resolution sponsored by 19 Senators which would make world government an objective of American foreign policy. He said: "We hold that a world government would be stronger than the United States government; therefore, would invade, threaten, dissipate and menace our liberties as a free people."

John B. Putnam, vice chairman of the Workers for World Security of Cleveland, Ohio, supported the world federation move.

"If the nations of the world have anything in common," he said, "it is the frantic desire to avoid atomic World War III. If there exists the possibility of their uniting to prevent such a war, the one chance of their doing so is through a minimum world government . . ."

Tax Collections Drop

Federal tax collections in April were $334,663,143 below April a year ago, the Bureau of Internal Revenue reported yesterday. The decline placed total fiscal 1950 collections so far $1,734,760,389 under those of the corresponding period of fiscal 1949.

Magazine Editor Called 'Red Agent'

Representative Edward H. Jenison (R., Ill.), said yesterday that Louis Dolivet, coeditor of the magazine United Nations World, once was described to a Senate committee as a "very dangerous Stalinist agent."

Jenison, in a House speech charged that the State Department is keeping inquiries about Dolivet's status under a "black cloud of silence." Jenison called on the House Un-American Activities Committee to investigate Dolivet.

He said that a State Department official once described Dolivet to a closed Senate committee hearing as a "liaison of the Communists with the United Nations secretariat."

Jenison said the United Nations World is a privately-financed publication which reports on the U. N. Besides that job, Jenison said, Dolivet is a U. N. consultant on informational handbooks.

Jenison said that Dolivet has applied for American citizenship based upon an unexplained service in the U. S. Army during 1943 which lasted only 25 days. Inquiries about Dolivet's service record and why he was discharged so quickly have met silence, Jenison said.

"Old at 40, 50, 60?" — Man, You're Crazy

Forget your age! Thousands are peppy at 70. Try "pepping up" with Ostrex. Contains tonic for weak, rundown feeling due solely to body's lack of iron which many men and women call "old." Try Ostrex Tonic Tablets for pep, younger feeling, this very day. New "get acquainted" size only 50c. For sale at all drug stores everywhere.

PLAZA SELLS FOR LESS

EXCLUSIVE!

Luggage Scoop!

Smooth Grain **TWO SUITERS** **12.77**

Smooth grain ginger color 2-suiters made on sturdy frame with brass hardware and locks. Neat cloth lining, central divider and hangers for suits.

Matching Companion Case **10.77**

Women's Lightweight **AEROPLANE LUGGAGE** 15-In. Overnight Case **5.88**

Made with all wood box construction; 3-ply veneer top and bottom. Covered with aeroplane type canvas, plastic binding, brass-plated locks, rayon lining. Wheat color with blue, green, red or brown trim.

- 18" Overnite Case $6.88
- 21" Weekend Case $7.88
- 24" Weekend Case $8.88
- 26" Pullman Case $11.88
- 29" Pullman Case $12.88
- Wardrobe Case $14.88
- Hat & Shoe Case $14.88
- Fortnighter Case $22.50
- Train Case, $8.88

PLUS TAX • INITIALED WITHOUT CHARGE

PLAZA SPORT SHOP 10th & E STS. N.W.

- OPEN DAILY 9 A.M. to 6:15 P.M. FRI. & SAT. 'TIL 7 P.M.
- FREE PARKING STAR PLAZA GARAGE
- PHONE REPUBLIC 2545

AGENTS FOR A. J. Spalding & Bros.

Start-to-finish service for

Holiday Picture Makers

● We have all the new Kodak, Cine-Kodak, and Brownie cameras, and our staff will be happy to help you pick the model that's "right" for you. Plenty of Kodak film, too—full color or black-and-white. So drop in soon. And when the shooting's over, leave your exposed rolls with us for careful processing service.

Kodak Pony 135 Camera—Kodak's bright new miniature. Makes sparkling full-color transparencies for projection, for prints. Takes crisp black-and-white shots, too. Price, $34.75. Kodak Flasholder, $11.08.

Cine-Kodak Reliant Camera—Uses low-cost 8mm. roll film with easy, no-thread loading. Makes wonderful movies in full color or black-and-white. With f/2.7 lens, $79.

Kodak Duaflex Camera, Kodet Lens—You see your pictures *before* you snap. Black-and-white or color negatives, 2¼ x 2¼. Price, $12.75. Kodak Duaflex Flasholder, $3.33.

Brownie Hawkeye Camera—Factory set—you just aim and "shoot." Oversize picture finder. Black-and-white and color negatives, 2¼ x 2¼. Price, $5.50. Kodak Photo Flasher, $1.55.

Prices include Federal Tax

Ask about a charge account or our budget payment plan

Eastman *Kodak* Stores Inc.

607 14th St. N.W. DI. 8560

FORD OWNERS

Have you heard about the sensational new Sunoco Gasoline?

(for details see page 30)

FLY THE FINEST WEST

TWA Constellation

- Travel at TWA's smooth fair-weather level.
- World-proved TWA 300-m.p.h. Constellations.
- Big fare savings on family travel and round trips.
- Delicious free meals; courteous service; no tipping.
- For reservations call **Republic 5400** or see your travel agent.

Direct service to:

KANSAS CITY
CHICAGO
COLUMBUS

Across the U.S. and overseas... you can depend on **TWA** TRANS WORLD AIRLINE

U.S.A. • EUROPE • AFRICA • ASIA

WEEK-END SPECIALS UNFINISHED FURNITURE

3-Piece SAWBUCK SETS

Your family, friends and neighbors can gather 'round this big table for picnic and outdoor meals. This set is made of 1½" thick white knotty pine with table and 2 benches, 48"x30".

REGULARLY $18.75 SET

$14.75

2 Larger Sizes at Sale Price:
60" Table & benches **$19.75**
72" Table & benches **$27.50**

BARGAIN BASEMENT SPECIALS

	Was	NOW
1 Partition Bookcase 48x7½x36	11.75	5.50
1 Bookcase 30x9½x40	10.50	6.50
3 Storage or Toy Chest 36x18x20	19.75	12.50
4 Underwindow bookcases 48x7½x25	8.75	4.90
6 Wall Knick-Knack Shelves	1.90	.90
2 Coffee Tables 30x17x16½	9.75	5.90
1 Bookcase end table 24x11½x26	6.75	2.50
1 Kitchen Base Cabinet 21x18x36	24.50	14.75
1 Bookcase 30x9½x40 scalloped base	11.50	6.75
1 Combination bookcase and record cabinet	13.85	10.75
1 Drop leaf table	11.75	9.00

NO C.O.D. OR TELEPHONE ORDERS

FREE DELIVERY

One of the largest selections of unpainted furniture. Also free estimates on made-to-order

SAAK FURNITURE — The Paint and Glass Shops

Opposite Mayflower Hotel

THE MARK OF QUALITY 1122 Connecticut Ave. N.W. ST. 5548

OPEN WED., THUR. AND FRI., 9-9—OTHER DAYS, 9-6

FREE HOME DEMONSTRATION

REBUILT **Singer** Electric Portable **SEWING MACHINE**

$34.95 Terms

Reconditioned model. 5-year service guarantee! Come in, phone or write.

MODERN STORES
427 10th St. N.W.
3209 M St. N.W.

PHONE AD. 4473

Free Parking—Star Plaza

Don't Miss the Grand Opening at

HERALD HARBOR BEACH

TOMORROW

ALL NEW!

New Harbor Room—**refreshments and fun**
New Herald Ballroom—**music by Jack Myerly & his "Melody Men"**
New Harbor Deck—**overlooking the beautiful Severn River**
New amusements **for all at Maryland's safest beach!**

★ **FREE parking**
★ **FREE amusements**
★ **FREE bathhouse facilities**
★ **FREE souvenirs**

Swimming
Dancing
Boating
Fishing
Picnicking

Directions: Go out Bladensburg Rd. to Peace Cross, drive east on Route 50; turn left onto route 301 and then right onto route 178 and left onto 465. Follow the signs to Herald Harbor Beach just above Annapolis.

Plan to come down again for a glorious Decoration Day at

HERALD HARBOR BEACH

your favorite beach all summer!

Under New Management

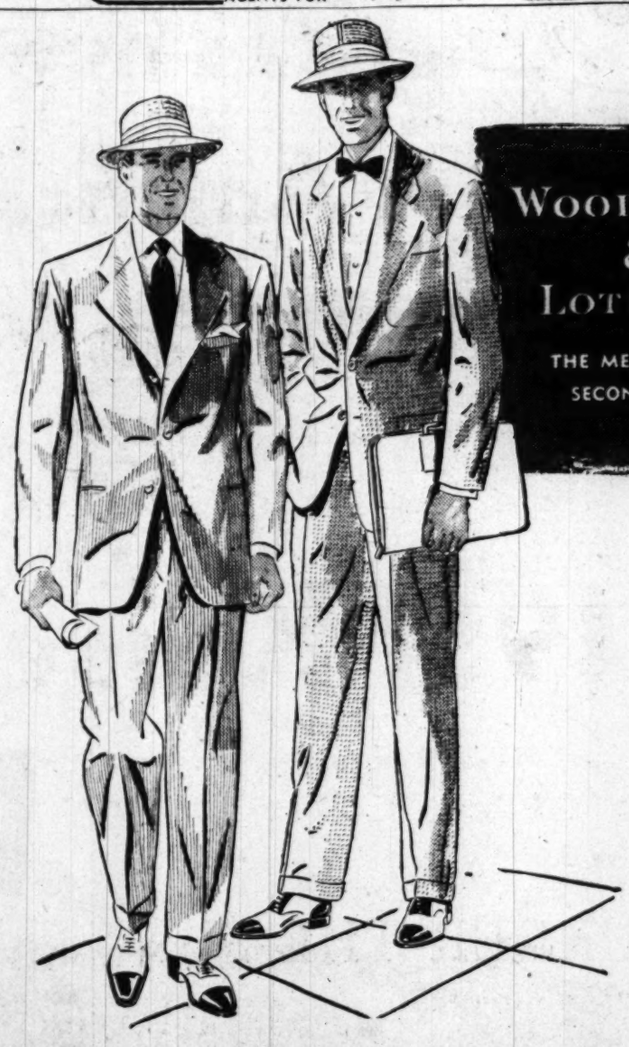

WOODWARD & LOTHROP

THE MEN'S STORE

SECOND FLOOR

Any man who has spent a summer in Washington knows that the trick is to keep comfortable, cool and well-groomed—you can do it in a

PALM BEACH SUIT

SPRINGWEAVE Palm Beach

. . . one of America's great summer suits regardless of price . . . sheds wrinkles like a duck sheds water. Springweave' four-yarn blended fabric is fashioned in distinctive patterns and colors. **$45**

sunfrost Palm Beach

lets you enjoy the summer in cool comfort, because Sunfrost brings you the luxury tropical with cashmere-like smooth-feel resulting from looming of four great yarns. **$34.75**

Palm Beach

gives you that smooth feel and comfort you appreciate when it really gets humid and hot. And Palm Beach fabric is now smoother and lighter in weight . . . because Palm Beach's new patented FIBER-LOCK method spins resilient Mohair as a core inside—smooth rayons and nylon in most styles. **$27.75**

sunfrost Palm Beach

student's suit especially tailored for the younger man. Providing you with the same cool, correct comfort as in the Sunfrost suits tailored for the older man . . . same fine details go into its making. **$33.50**

THE MEN'S STORE . . . CONVENIENT . . . ACCESSIBLE . . . LESS THAN 1 MINUTE VIA ELECTRIC STAIRWAY—

For Boat Fans

Boat enthusiasts will find a page of special interest in today's Washington Post. Happy Walker's column for boat fans and Ralph Murdock's for fishing fans appear today on Page B-8 along with news and ads of interest to everybody who likes boats and fishing.

Sawyer Is Advised To Fire Michael Lee

By Bert Andrews
NYHT News Service

A Senate committee bluntly told Secretary of Commerce Charles Sawyer yesterday that he'd have to fire Michael G. Lee, chief of the Commerce Department's Far Eastern division, who is facing his third loyalty hearing before a departmental board.

Democratic and Republican members of the Interstate and Foreign Commerce Committee were divided, at the closed session, on just what would happen if Sawyer did or did not comply.

A Democratic member, it was learned, told the Secretary that if he got rid of Lee promptly on existing grounds apart from loyalty, the committee would not make public a 16-page report on Lee from a subcommittee, and would drop proposals for a full-fledged loyalty investigation by the full committee.

Senator Owen Brewster (R., Me.) declared the Republican Senators would "have no part of another whitewash," and would insist on the inquiry whether Lee is dropped or not.

These developments occurred soon after "new" evidence about the Manchurian-born Lee—evidence linking him for the first time with a figure in the mysterious Amerasia case—had come to the attention of the Senate committee.

They followed also a 16-page report to the full committee by a subcommittee, which concluded its document with the recommendation that the full committee ask the Senate for a full-dress congressional investigation apart from the departmental hearing now going on.

The report was regarded as so serious by some Democratic members that they asked that its issuance be delayed until Sawyer could testify.

At a 90-minute closed session, Sawyer admitted much of the matter in the report was new to him.

The full committee said it would withhold its decision on the inquiry until Mr. Sawyer reports to Senator Lester C. Hunt, (D., Wyo.) chairman of the subcommittee, "within a few days."

State Dept. Reply Is Hit by McCarthy

LOYALTY—*From Pge. 1*

stitute of Pacific Relations from a known Communist, Frederick V. Field. McCarthy said that this was to pay the IPR for plugging the Communist line.

McCarthy distributed photostats of the checks, totaling $6500. One of them, however—and one that McCarthy also distributed at Atlantic City—was a check from Field to the American Council on Soviet Relations, a subversive organization with no connection with the IPR.

Jessup twice and Barrett twice have pointed out that Jessup was not an IPR officer when the Field contribution was made, but that the fund-raising drive was headed by Juan Trippe of Pan-American Airways, and Henry Luce of Time, Inc. Furthermore, said Barrett, Field's $6000 over a three-year period was about 2 percent of the IPR budget, most of which came from the Carnegie and Rockefeller Foundations.

For additional attempted proof that Barrett was covering up, McCarthy turned last night to a new set of evidence he collected on Lattimore. It consisted of photostats of lengthy Civil Service Commission memoranda relative to the eligibility of two Chinese working in the New York branch of the Office of War Information. Lattimore, at the time, was head of the San Francisco section of OWI.

The memoranda showed that the Civil Service Commission felt one man, Chew Sih Hong, was a pro-Communist, but had no direct evidence that he was a Communist. It preferred to declare him not eligible for an OWI job. Lattimore, however, argued that though he did not know Hong, he was willing to accept the judgment of the man who supervised his work, Dr. Kung Chuan Chi.

Lattimore said he was sure of Chi—he has testified that Chi was for a long time in a position of close confidential relationship to H. H. Kung, Chiang Kai-shek's finance minister—and did not think there was solid proof against Hong. Furthermore, he said, even if Hong were a Communist, he was in a position where he could do no harm.

The Civil Service Commission decided to accede to Lattimore's request, and rated Hong eligible. Meantime, though it had heard reports that Chi was once fired from a Chinese post for Communist activities, and that his son was an important Communist, it seems not to have hesitated in giving him an eligibility rating.

The State Department's reply last night, charging seven "factual inaccuracies" in McCarthy's Atlantic City speech, noted that the Senator had made some of them several times, and kept repeating them. At least two of the points the Department called false McCarthy repeated again last night at Rochester.

Two of the items discussed in the Department's rejoinder were those, mentioned above, relating to Jessup. The others:

1. McCarthy said 81 loyalty files which the State Department turned over to Senate investigators were only "skeleton files."

The State Department: "These files are as . . . complete as it is possible to make them."

2. McCarthy said the State Department includes peoples "who say that Soviet Russia no longer wants to enslave America."

The department gave quotations from recent statements by Secretary of State Dean Acheson, State Department Counsellor George Kennan and Ambassador-at-Large Philip Jessup warning of the danger of Russia.

3. McCarthy described Owen Lattimore as "the architect of our Eastern policy."

The State Department complained that McCarthy has renewed this charge twice in "disregard of the facts" as the department presented them. The department again published letters from Acheson and his three immediate predecessors as Secretary of State—George C. Marshall, James F. Byrnes and Cordell Hull. All stated that Lattimore had no appreciable influence on America's Far Eastern policy.

4. McCarthy referred to Lattimore's "secret instructions to the State Department."

The department said McCarthy referred to a memorandum which Lattimore submitted to the department last August and to his words in a round table discussion at the department last October. Lattimore was one of 50 persons outside the department who were asked to submit their opinions on how to meet the crisis in the Orient. Thirty-one sent in memoranda.

5. McCarthy said the publication Far Eastern Survey "was being supervised by Mr. Jessup (and) was being used to spearhead the smear against anti-Communist forces in China."

The Department commented: "This twice refuted yet now reiterated statement refers to Dr. Jessup's association with the Institute of Pacific Relations and its publication, Far Eastern Survey . . . McCarthy has merely parroted thoroughly discredited charges." It added that the Rockefeller Foundation had referred to the Institute as "the most important single source of independent studies of the problems of the Pacific area and the Far East."

Knauff Case Motives Queried

By The Associated Press

Counsel for Mrs. Ellen Knauff, German-born war bride, told the Supreme Court there are indications of "questionable" motives and "official bungling" in the Government's attempt to deport her.

The statement was made in an appeal from a decision of the United States Circuit Court in New York City upholding an order for her deportation as a security risk.

Mrs. Knauff got a dramatic, last-minute chance to make the appeal after Justice Jackson stayed the Circuit Court's action 20 minutes before she was to be placed on a Europe-bound plane May 18. She was taken to the airport within hours after the lower court acted.

Gunther Jacobson, her attorney, urged the Supreme Court in his petition to look into the "motives behind the zeal" of the Justice Department in trying to get her out of the country. Jacobson added:

"The inconsistency of the charges against Ellen Knauff, the devious ways by which the Department of Justice so far has proceeded against her, the contemptuous attitude taken by the department against the Congress of the United States, all tend to indicate that the motives behind her exclusion are of a questionable nature."

The petition pointed out that bills are now before Congress which would permit Mrs. Knauff to remain in the United States as a permanent resident.

Mrs. Knauff is held at Ellis Island pending outcome of the dispute. Her husband, Kurt W. Knauff, is a naturalized American and former United States soldier.

It Pays to Remember
WINSLOW FOR PAINTS

Silver Spring Paint & Hardware Co.
Bethesda Paint & Hardware Co.
Takoma Paint & Hardware Co.
Baker Paint & Glass Co., Georgetown
Local Paint & Hardware Co., Hyattsville
922 New York Ave. (1) NA. 8610
Open Mon. thru Sat., 7 A.M. to 5:30 P.M.
FREE PARKING next door for our patrons

FLY AIR COACH
CALIFORNIA $75
EXCURSION RATE
MIAMI $35 • CHICAGO $24
TAX EXTRA • IRREGULAR FLIGHTS
SKYTRAVEL AGENCY
International Term. • Raleigh Hotel
National Airport 12th-Pa. Ave.
WASHINGTON, D. C.
ST. 0737

OLDSMOBILE OWNERS
Have you heard about the sensational new Sunoco Gasoline?
(for details see page 30)

NO MONEY DOWN
3 YEARS TO PAY
Youngstown Kitchens
Master
Call for Free Estimate
APPLIANCE COMPANY
2443 18th St. N.W.
HUdson 8262
Advertisement

Personal
To Women With Nagging Backache

As we get older, stress and strain, overexertion, excessive smoking or exposure to cold sometimes slows down kidney function. This may lead many folks to complain of nagging backache, loss of pep and energy, headaches and dizziness. Getting up nights or frequent passages may result from minor bladder irritations due to cold, dampness or dietary indiscretions.
If your discomforts are due to these causes, don't wait, try Doan's Pills, a mild diuretic. Used successfully by millions for over 50 years. While these symptoms may often otherwise occur, it's amazing how many times Doan's give happy relief—help the 15 miles of kidney tubes and filters flush out waste. Get Doan's Pills today!

THROUGH SLEEPING CAR SERVICE TO NEW ENGLAND VACATION RESORTS!
Go in Air-Conditioned Comfort

To Maine
on BAR HARBOR EXPRESS
ALL-PULLMAN TRAIN
to Bar Harbor (Ellsworth)
Pre-Season Service
Fridays, June 9 and 16
Summer Service
Mondays, Wednesdays, Fridays
June 19 through Sept. 8
Restful Drawing Room, Compartments, Berths. Inviting lounge facilities... delicious Dining Car meals.
Lv. Washington . . . . 1:00 P.M.
Lv. Baltimore . . . . . 1:43 P.M.
Ar. Portland . . . . . 3:15 A.M.
Ar. Rockland . . . . . 7:33 A.M.
Ar. Ellsworth . . . . . 8:35 A.M.
Connecting bus leaves Ellsworth 8:45 A.M., arrives Bar Harbor 9:25 A.M.

To White Mountains
on THE MONTREALER
to Bretton Woods-Fabyan, N. H.
Fridays, June 30 through Sept. 1
Comfortable Bedrooms, Berths. Lounge facilities . . . tasty Dining Car meals.
Lv. Washington . . . . 3:10 P.M.
Lv. Baltimore . . . . . 3:52 P.M.
Ar. Bretton Woods-Fabyan 7:00 A.M.

To Cape Cod
on THE MONTREALER
to Hyannis, Mass.
Fridays, June 23 through September 1
For relaxing travel—Drawing Room, Compartments, Berths. Lounge Car . . . appetizing Dining Car meals.
Lv. Washington . 3:10 P.M.
Lv. Baltimore . . 3:52 P.M.
Ar. Hyannis . . . 6:50 A.M.
For reservations phone MUlberry 8100
All schedules shown in Standard Time—Add 1 Hour for Daylight Saving Time.

PENNSYLVANIA RAILROAD
Go by Train . . . Safety—With Speed and Comfort

Looks too eligible to be a bachelor, Sue!

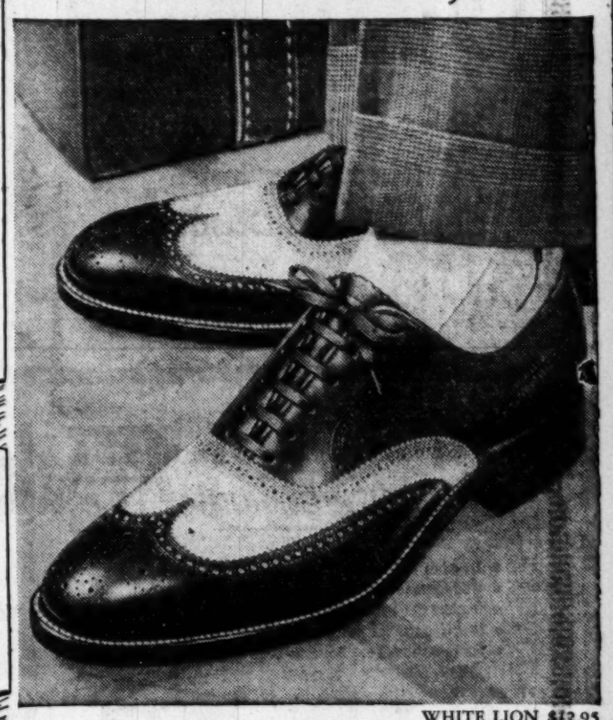

WHITE LION $12.95

Wear White Lion to win a lion's share of admiration! $12.95 just couldn't buy a handsomer shoe. The white, for instance, is a luxurious, porous buckskin with a quality nap to it. And there's *just enough* white so it's no chore keeping White Lion clean. Note the finely executed detail throughout . . . OTHER JOHN WARDS ARE PRICED FROM $8.95 TO $15.95—NEITHER TOO HIGH NOR TOO LOW. Rayon short socks in both panels and clocks, nylon reinforced heel and toe. 55¢.

MEN'S SHOES BY
John Ward
1327 F STREET N. W. (opp. Capitol Theatre)
ALSO NEW YORK, NEWARK, PHILADELPHIA, BOSTON
OPEN THURSDAY EVENINGS UNTIL 8:30
A DIVISION OF MELVILLE SHOE CORPORATION

The Choice of those who insist on the Best
BELLOWS
PARTNERS' CHOICE

BUY THE BEST—BUY BELLOWS
Bellows & Company, New York
Bellows Partners Choice, Whiskey—A Blend
86.8 Proof • 60% Grain Neutral Spirits

Saltz Bros. inc.
1341 F STREET N.W.

BEST UNDER THE SUN

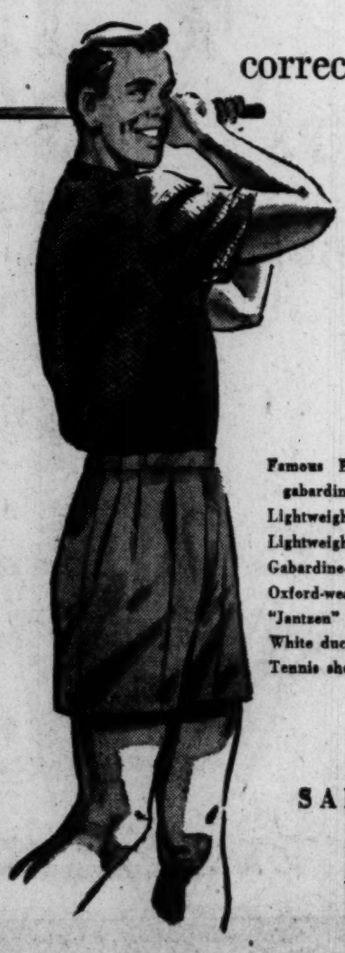

correct, comfortable shirts and shorts for leisure and sports

Enjoy the smartest of this comfortable apparel for summer leisure and sporting activities—for golf, fishing, tennis, sailing, gardening. Our choice collection of shorts includes regular, tennis and Bermuda lengths. Polo, Gaucho and T-shirts in a large variety of weaves, colors and patterns.

Famous British-made "DAKS" Shorts: gabardine 21.50; Irish linen 19.50
Lightweight wool flannel shorts, 15.
Lightweight wool gabardine shorts, 12.50.
Gabardine-weave shorts, 8.50.
Oxford-weave shorts, 7.50
"Jantzen" gabardine shorts, 5.95
White duck shorts, 5.95
Tennis shorts, white or gray, 3.95

T-shirts, flat weave cotton, 2.50
Mesh weave T-shirts, 2.95 & 3.50
Terry cloth T-shirts, 3.50
Lisle T-shirts, 2.95 to 3.95
Mesh shirts with Gaucho collars, 3.95
Nylon shirts with polo collars 8.50
Spun nylon anklet hose, 15 colors 1.50

SALTZ F STREET 1341 F STREET

Why rinse?
new No-Rinse Surf gets your wash so clean you need never rinse again!

Yes, a clean, clean wash—really *sweet*-smelling CLEAN—in half the time, with half the work! Try No-Rinse Surf—then test your wash for all those things that mean "it's *clean*"!

All you do is wash—wring—dry! There's no *reason* to rinse when you use No-Rinse Surf! Just take your wash right from the tub and run it through the wringer or spin-drier. Clothes come whiter, brighter than with any other soap or suds you can buy!

Lever Brothers guarantees it! We guarantee your wash will come off the line cleaner, softer, smoother-ironing. And No-Rinse Surf is *safe* for fabrics—the only washday product approved by the United States Testing Company for *no rinsing!*

1 *Cuts washing time and work in half!*
2 *Clothes come whiter—colors brighter!*
3 *Actually helps clothes wear longer!*
4 *Wash dries sweet and soft!*
5 *Clothes iron like a dream!*

OR TRIPLE YOUR MONEY BACK! If you are not completely satisfied, return unused portion in package to Lever Brothers Co., 80 Varick St., New York 13, N. Y., and triple the purchase price, plus postage, will be refunded.

"How did I know my wash was clean with no rinsing?" WROTE MRS. H. BAYER 1327 29TH ST., S. E., WASHINGTON, D. C.

1. It's WHITE! "I used No-Rinse Surf, and without rinsing I still got my white things whiter than ever before!"
2. It's BRIGHT! "I've never seen my colored washables so bright. No-Rinse Surf just floated the dirt away . . ."
3. It's SWEET SMELLING! "Ummmm, I've never had a wash with such a sweet . . . clean . . . fresh fragrance."
4. And leaves your tub CLEAN! "You know a clean wash leaves a clean tub . . . and I'd never seen my tub so clean!"

See for yourself with No-Rinse Surf—only washday product approved by U.S. Testing Co. for no rinsing!

Join the PICNIC PARADE

Picnic Fixin's in the Giant Manner!

ALL ITEMS
Presented Herewith for This Week End Available Until Closing, 9 P.M., Monday, May 29th, 1950

ALL STORES CLOSED ALL DAY
Memorial Day
Tuesday, May 30, 1950

There's no better place to start your week-end and Memorial Day picnics than in your nearest Giant store. Every one of them is filled with hundreds of the grandest "makin's" for the finest picnic—all fresh, tasty foods from famous makers—and, in accordance with Giant policy, priced LOW! You'll be wise and thrifty too, if you "practice the GIANT shopping habit" in GIANT'S "Picnic Parade."

Open Every Evening 'til 9 p.m.

ARMOUR ★ FRANKS
Made Fresh Daily
No picnic's complete without its "hot dogs"—and Armour ★ "franks" are the cream-o'-the-crop! Made fresh daily, right here in Washington, of Armour's select meat—and delivered every day to GIANT'S many stores serving the city.
lb. **45c**

ARMOUR LUNCHEON MEATS
GIANT gets them fresh every day from Armour's own plant in this city. Of the finest meats, they reach new zeniths of appetizing appeal.
BOLOGNA—*Minced, Pimento or Ham*
BRAUNSCHWEIGER—COOKED SALAMI
SPICED LUNCH MEAT—PICKLE & PIMENTO LOAF
Piece or in Slices *lb.* **55c**

DE LUXE SLICES
"De Luxe" American cheese; of rich milk, and by Kraft's pasteurized process. Eight perfect slices.
½ *lb. pkg.* **27c**

VELVEETA
One of Kraft's most popular cheese foods. Its pasteurized process makes it doubly satisfying.
2 lb. loaf **83c**

KAY NATURAL
Kraft's well-liked natural cheddar cheese. Of pasteurized milk, as are most Kraft products.
½ *lb. pkg.* **27c**

ARMOUR *Sugar-Cured*
SLICED BACON
lb. pkg. **55c**
Flavorful, lean bacon, with just the right amount of fat so it cooks to a tender crispness.

Giant FOOD DEPARTMENT STORES

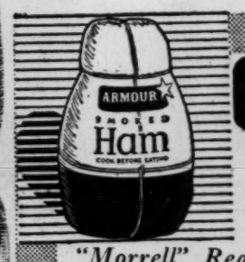

ARMOUR *Short-Shank Sugar-Cured Smoked*
HAMS
Tender, luscious, flavorful hams — cured the Armour way, and smoked over fragrant hardwood fires that bring out their best. Buy either the whole or shank half—10 to 14 lbs. average.
lb. **55c**

"Morrell" Ready-to-Eat
E-Z CUT HAMS
Natural dry heat cooked. Less bone, fat, skin — more center slices. Just heat and serve. 12 to 14 lbs. average. Whole or shank half.
lb. **65c**

CHUCK ROAST *"Giant Top-Notch" Western Corn-Fed Beef* *lb.* **53c**
RIB ROAST *"Giant Top-Notch" Beef—17-Inch Cuts* *lb.* **69c**
GROUND BEEF *Fresh Ground Hourly "Giant Top-Notch" Quality* *lb.* **49c**
CHICKENS *Whole Fryers—Cleaned and Drawn When Killed* *lb.* **59c**

"Giant Top-Notch"
TURKEY HENS
Select, meaty birds of tender quality. Cleaned and drawn, 12 to 14 lbs. average.
lb. **63c**

Fill Picnic Needs Here!

"AUNT NELLIE'S" Delicious
ORANGE JUICE *46 oz. jar* **37c**

"ARMOUR ★" Water-Packed
FRANKFURTERS *7 oz. jar* **35c**

"SWANSON'S" Ever-Fresh
BONED CHICKEN *6 oz. can* **47c**

"STAR-KIST" Fancy SOLID PACK
TUNA FISH *7 oz. can* **39c**

"AUNT NELLIE'S" Pure
GRAPE JELLY *12 oz. tumbler* **21c**

"L & S" Sweet, Extra Fancy
DILL STRIPS *16 oz. jar* **39c**

"AUNT NELLIE'S" Selected
STUFFED OLIVES *6½ oz. pail* **39c**

"PETER PAN" Smooth or Crunchy
PEANUT BUTTER *12 oz. jar* **35c**

"AUNT NELLIE'S" 100% Pure
MAYONNAISE *16 oz. jar* **35c**

"HEINZ"—In Tomato Sauce
PORK & BEANS 2 *16 oz. cans* **29c**

"FRENCH'S" Salad
MUSTARD *6 oz. jar* **9c** *9 oz. jar* **13c**

"WISE" Crisp, Crunchy
POTATO CHIPS *7 oz. cello. bag* **32c**

"SUNSHINE" Flaky, Thin
KRISPY CRACKERS *lb. box* **25c**

"CUT-RITE" Extra-Strong
WAX PAPER *125 ft. roll* **22c**

"HUDSON" Colored
NAPKINS 2 *pkgs. of 60 each* **19c**

"RAINBO" Colored
PAPER PLATES 2 *pkgs. of 8 each* **23c**

"RAINBO" Plastic
SPOONS-FORKS 2 *pkgs. of 12 each* **29c**

"LILY" Hot or Cold
PAPER CUPS 2 *reg. pkgs.* **25c**

★ **SPAM** *A Hormel Product*
Delicious pork product that is fine as a luncheon meat or in sandwiches. *12 oz. can* **41c**

★ **BUMBLE BEE**
TUNA FISH—fancy white meat, in tasty oil dressing. *7 oz. can* **43c**

★ **POMPEIAN**
OLIVE OIL—imported. For tasty salads so popular at this time. *8 oz. can* **35c**

★ **REALEMON**
LEMON JUICE—convenient and economical. For boking, cooking, making lemonade and mixed drinks. *8 oz. bot.* **25c**

★ **HELLMANN'S**
MAYONNAISE. You'll see it advertised elsewhere in this paper. Buy yours in your Giant. *16 oz. jar* **43c**

★ **WATER MAID**
WHITE RICE—America's finest long grain rice. *lb. pkg.* **15c**

★ **MAHATMA**
WHITE RICE—"quality supreme" for fine cooking. *lb. pkg.* **18c**

HEIDI
"HIT-of-the-WEEK"
PINEAPPLE LAYER
Made, as are all Heidi layer cakes and Danish pastries, with NO WATER, but 100% Sealtest homogenized milk and Giant's own "AA" butter. Vanilla icing with generous portions of pineapple.
each **69c**

BLUEBERRY PIE
Luscious filling of fresh frozen blueberries that protect the rich crust. In "one-way" tins.
each **49c**

SANDWICH ROLLS
Round rolls for sandwiches; finger rolls for "hot dogs." Hinge-sliced for convenience. Butter-washed. Cello-wrapped.
doz. **28c**

HEIDI CUP CAKES
Richly flavorful, and with chocolate or vanilla icing for that extra niceness for holiday picnics.
4 *for* **15c**

VARIETY COOKIES
Old-fashioned sugar, vanilla, oatmeal, lemon, fruit, and nut cookies. Packaged by the dozen in waxed paper.
doz. **23c**

Libby's CANNED MEATS
On your Giant's display racks you'll find a grand assortment of these famous meats that are "the makin's" of a successful picnic. We especially recommend these.
Potted **MEATS** 2 *5 oz. cans* **27c**
Vienna **SAUSAGE** 2 *4 oz. cans* **37c**
Deviled **HAM** 2 *3 oz. cans* **35c**
Lunch **TONGUE** *6 oz. can* **29c**
Corned **BEEF HASH** *16 oz. can* **35c**

Swift's CANNED MEATS
The name "Swift" is known the country over as standing for an outstanding producer of fine canned meats for picnics, luncheons, suppers and "pick-up" snacks.
CORNED BEEF *12 oz. can* **43c**
Ready-to-Use **ROAST BEEF** *12 oz. can* **47c**
Peanut **BUTTER** *12 oz. jar* **35c**
Diced **MEATS** *for Babies* 2 *3½ oz. cans* **37c**
Strained **MEATS** *for Babies* 2 *3½ oz. cans* **37c**

GIANT SEA FOOD
SOFT SHELL CRABS
L-I-V-E! Repeated again this week by popular demand—at a new low price! *doz.* **89c**
LOBSTERS *lb.* **69c**
CRAB MEAT *lb.* **98c**
No sea food is sold in our Conn. Ave. or Wilson Blvd. stores.

Down Produce Lane

Jersey Colossal All-Green
ASPARAGUS *large bunch* **49c**

RADISHES —*or SPRING ONIONS "Fancy"* 3 *b'ch's* **13c**
CABBAGE *Carolina New All-Green Fancy* 3 *lbs.* **11c**
LIMES *Fancy Florida SEEDLESS* *doz.* **23c**
POTATOES *Fancy Maine U. S. No. 1* 5 *lbs.* **19c**

Florida Fancy Crispy White
CELERY *jumbo stalk* **14c**

QUALITY VALUES
FAIRFAX SUPER MARKETS
3859 PENNSYLVANIA AVE. S.E. IN FAIRFAX VILLAGE SHOPPING CENTER
701 NORTH DANIEL ST., ARLINGTON, VIRGINIA
Closed All Day Tuesday, Memorial Day

MEAT VALUES
U. S. Gov't Graded "GOOD"
Chuck Roast lb. 49c
RIB END Pork Roast UP TO 3 LBS. lb. 43c
FRESH KILLED Dressed & Drawn Fryers READY-FOR-THE-PAN lb. 53c
ROE SHAD ROE REMOVED lb. 12c
Fresh Ground Hamburg lb. 47c
SLICED BACON GRADE "A" lb. cello pkg. 37c
SMOKED PICNICS Small Lean lb. 39c

PRODUCE VALUES
EXTRA FANCY ORIGINAL BUNCH ASPARAGUS Tender, green spears . . . delicate flavor that you'll enjoy. bch. 45c
Radishes CRISP RED 3 bchs. 10c
Corn TENDER GOLDEN BANTAM 4 ears 25c
STRAWBERRIES LUSCIOUS SUGAR-SWEET qt. box 39c
CELERY Florida Pascal jumbo stalk 14c
HI-C ORANGEADE VITAMIN ENRICHED 46 oz. can 27c
KRAFT'S MAYONNAISE pt. jar 39c
Free! A 4-oz. jar of Chase & Sanborn Instant Coffee with your coupon when you buy a 4-oz. jar at 49c.
WELCH'S GRAPE JELLY full lb. jar 21c
MIXED OLIVES Reumberto Stuffed & Plain 5½ oz. pail 39c
HEUBLEIN'S A-1 MUSTARD 2 5½ oz. jars 17c
APPETIZER PICKLES HECKMAN'S SWEET MIXED 24 oz. jar 29c
SUNSHINE KRISPY CRACKERS 1-lb. pkg. 25c
TUNA STAR KIST SOLID PACK LIGHT MEAT 7-oz. can 39c
Spry 3 lb. can 79c
PETER PAN PEANUT BUTTER 12-oz. jar 35c
Super Suds lge. pkg. 26c
SURF lge. pkg. 26c
CLOROX "America's Favorite Bleach and Household Disinfectant" 2 qt. bots. 33c

Truman Withholds Defense Cost Views

By Edward T. Folliard
Post Reporter

President Truman, who said on May 4 that the defense budget would be smaller next year, declined to state yesterday whether he still holds to that opinion.

High officials have disclosed that the United States may have to increase its Air Force and Navy under the new Atlantic Pact defense agreement. At the recent London conference, attended by Secretary Acheson and other Foreign Ministers, it was agreed that this country will take over nearly all, if not all, responsibility for atomic and other strategic bombing and the greater part of naval defense for the Atlantic Pact countries.

A reporter called Mr. Truman's attention yesterday to reports that, as a result of the London conference, the American defense budget might have to be increased.

The President replied that the defense budget is now under consideration, and explained that he couldn't answer questions about it until it has been studied in more detail. He added, however, that a ceiling had been placed on the defense budget.

Waiting for All Facts

"I wonder if your opinion of two weeks ago still stands?" the reporter asked, referring to Mr. Truman's May 4 statement that the defense budget would be smaller next year.

The Chief Executive said he could not give an answer until all the facts and figures are in. Then, he added, he will be ready to discuss the matter.

Mr. Truman made his remark about a smaller defense budget while discussing the world situation just before he started on his cross-country trip. He said he was not alarmed, and thought there was less chance of a shooting war between the United States and Russia now than there was in 1946. He added that he was an optimist—that one had to be an optimist to be President of the United States.

At yesterday's news conference, a reporter asked Mr. Truman if he would accept a bill for a "voluntary" Fair Employment Practices Commission such as was passed by the House.

He answered, emphatically, that he would not.

No Action on Denham Now

Asked whether he would "fire" Robert Denham, general counsel of the National Labor Relations Board, the President said he had no intention at this time of going into that situation. He recalled that he had proposed a reorganization plan which would have transferred Denham's independent powers to the NLRB, but that Congress rejected it. He said he would do nothing further about the matter at the present.

He said, in response to another question, that he would be glad to see Joseph Ferguson, Democratic nominee for Senator in Ohio, who will try and capture the seat of Senator Taft (R., Ohio), in November.

"I understand he wonders if you plan any whistle-stopping in Ohio," a reported said.

Mr. Truman, grinning, said he wasn't in a position to answer questions like that at this time.

He was asked about the new contract signed by the General Motors Corp. and the United Automobile Workers, which is to run for five years.

The President said that he understood that both parties were highly pleased. If that was so, he said, then he was pleased, too.

House to Act On Rent Bill In Mid-June

Legislation to continue Federal rent controls for another year yesterday was tagged for a House vote some time after June 12.

The House Rules Committee, which has a big voice in fixing the legislative program, cleared the measure to the House, but with a provision that it is not to be considered before June 12. The House is taking what amounts to a week's holiday over Memorial Day. Many members are not expected back before June 12.

The present rent control law expires June 30.

In addition to uncertainty over its future, the rent control ageny is running out of funds for present operations. Th eoffice of Housing Expediter Tighe E. Woods said dismissal notices have been sent all employes.

"We're broke," an agency official said, "and all of us have been given notices which become effective June 6 unless Congress votes more money."

The expediter's office, whose sole function is to administer the Federal rent control program—has about 2800 people on its payroll.

Congress has been asked by the Administration for at least $600,000 additional to operate the rent agency for the next six weeks. If the money is provided, Wood's office said, at least 1800 of the workers now on notice will be rehired.

Hearings on Rent Control Extension Set Next Week

House hearings on extending District rent control will be held next week at 10 a. m. Thursday and 10 a. m. Friday.

Chairman Oren Harris (D., Ark.) of the House District Judiciary Subcommittee, announced the hearing schedule yesterday.

The hearings will be in the House District Committee room, No. 445, in the Old House Office Building.

District Rent Administrator Robert F. Cogswell and the District Commissioners have urged Congress to continue rent controls here for another year past June 30, expiration date of the existing District law. They also asked the ending on June 30 of controls on non-housekeeping furnished rooms.

DISTRICT—*From Pge. 1*

House Passes Police Bill

Representative Boyd Tackett (D., Ark.). He said it gave Washington advantages other cities don't have. He said the District should be made to borrow from private lenders, instead of from the Treasury.

Then, speaking as "a good old conservative," Tackett questioned whether Smith would be hollering for Federal loans to expand the water system of a city in Arkansas.

Representative Herman P. Eberharter (D., Pa.) told Tackett Arkansas was too far away, and maybe they should move the Cpital there.

"It ought to be there," Tackett agreed.

Representative A. L. Miller (R., Neb.) said he agreed with many of Tackett's views, but that the bill was an emergency measure and should be passed.

Representative Smith made a similar appeal, after telling the House that Tackett is here looking out for Arkansas and "I don't think he ought to blame me for looking out for Virginia and I don't think he does."

Both Smith and Miller cited the overload placed on the District water system by peak summer consumption—an overload that District officials have warned could bring on the threat of disease if the strain continued.

In a formal report to the House on the water bill, Representative Smith pointed out that conduits bringing water from the Potomac to the Dalecarlia Reservoir have a 215 million gallons per day capacity; the filtering plants have a 185-million-gallon-per-day capacity, while actual consumption some days last summer rose to 240 million gallons.

The 23-million-dollar loan program would cover about half the estimated cost of construction planned during the next decade. After that the city would revert to a pay-as-you-go system for water construction, with enough revenue to spare to pay back the loans in 20 years.

In another action the House approved and sent to the Senate a bill to make cancer and other malignant neoplastic diseases reportable to the District Health Officer.

Committee Acts

Co-ops' Tax Subject to Withholding

The House Ways and Means Committee yesterday voted to apply the 10 percent withholding tax principle to all presently taxable dividends and refunds paid to stockholders and patrons of farmer and producer cooperatives.

In two separate votes, however, the committee refused to remove any of the broad exemptions now granted in the broad Co-op field.

Net effect of the committee's action, therefore, was to apply the same withholding tax method recently approved for the corporate stock dividend field to such dividends and socalled "patronage refunds" from cooperatives that are already subject to tax.

Consumer cooperatives thus were virtually untouched by the limited action and rural electrification cooperatives were specifically exempted.

Staff experts estimated the proposed limited extension of the withholding tax principle would net the Treasury some 20 million dollars in additional revenue from individuals who have been "underreporting" such income in the past.

The two separate unsuccessful attempts to lift existing exemptions on Co-ops would have (1) levied corporation income taxes on the unallocated revenue of presently exempt co-ops and (2) taxed for the first time the unrelated business income (income from business sidelines, such as operating a store) of all types of cooperatives.

Both motions were rejected by an unannounced margin but committee spokesmen said this did not necessarily mean the committee will not subsequently return to co-ops as a source of additional revenue.

Fund Withheld From Va. Area

The cities of Alexandria and Falls Church, and Arlington and Fairfax Counties are among 36 localities that are too wealthy to receive a share of a special 4½ million school construction equalization fund in Virginia.

The State Department of Education made the announcement yesterday.

The four communities, which did not expect to share in the fund, will still receive a portion of the 45 million dollars set aside by the 1950 General Assembly for outright school construction grants.

YOU'LL LIKE THEIR "Different" Flavor

Delicious chocolate cookies with a creme filling

"We Grow Our Own So We Know it's Good!"
Try CULTIVATED BLUEBERRIES QUICK-FROZEN—IN SYRUP
DIRECT FROM Seabrook Farms
THIS WEEK 35¢ PKG.
Distributed by SOUTHERN DAIRIES, Inc.
Manufacturers of SEALTEST DAIRY PRODUCTS

When Doctor says, "Start baby on solid foods—"

Here's a wide choice of fine, flavorful foods to please your baby. Start with Beech-Nut Cereal—follow with Beech-Nut Strained and Junior Foods. No foods you can give your baby offer finer quality or more appealing flavor.
Babies love them—thrive on them
Beech-Nut FOODS for BABIES

Beech-Nut high standards of production and ALL ADVERTISING have been accepted by the Council on Foods and Nutrition of the American Medical Association.

SAFEWAY . . . headquarters for

Most all Safeway stores are now ready to serve you nationally known brands of frozen foods. Stop in at your nearby Safeway store and get a supply today.

Snow Crop LEMONADE Just add water and serve. 5-oz. can 23c
Snow Crop BROCCOLI SPEARS 10-oz. pkg. 21c
Snow Crop RASPBERRIES RED 12-oz. pkg. 37c
Available in most Safeways

Bonnee BUTTERED BEEF STEAKS 59¢
Birds Eye CUT UP FRYERS Cleaned, waste free, ready to cook. lb. 73c
Birds Eye WAX BEANS 10 oz. pkg. 23c

MELVERN ICE CREAM
Four Delicious Flavors—Chocolate, Vanilla, Strawberry, and Butter Pecan
pints 35c ½-gal. 99c
*Available in Many Safeway Stores
Feature of-the-Month! Melvern CHOCOLATE CHIP pints 35c ½-gal. 99c

La Choy Foods
Chinese Dinner La Choy Meatless pkg. 49c
Chow Mein Noodles La Choy 2 4 oz. cans 33c
La Choy Bean Sprouts 2 16 oz. cans 25c
Chop Suey Vegetables La Choy 16 oz. can 27c
La Choy Sauce 3 oz. bot. 10c

SELF-SERVICE MEATS
Now Available in the Following

SAFEWAY STORES
635 H St. N.E.
1014 4th St. S.W.
2427 14th St. N.W.
3552 14th St. N.W.
4049 S. Capitol St.
4209 Wilson Blvd., Arl., Va.
6801 Wisconsin Ave., Beth., Md.
8121 Piney Branch Rd., Sil. Sp., Md.
4807 Annapolis Rd., Bladensburg, Md.
442 N. Wash. St., Falls Church, Va.
6 Lincoln Ave., Kensington, Md.

Hellmann's MAYONNAISE Real Mayonnaise, good so many ways! Pt. Jar 43c
WRISLEY Fine Toilet SOAP 10 cakes in plastic re-use bag 59c

* DON'T FORGET... Buy a case for the holiday!
SOFT DRINKS
ROOT BEER Mason's 6 10 oz. bots. 25c
GINGER ALE Rock Creek 3 24 oz. bots. 28c
Coca Cola 6 6 oz. bots. 25c
Tru Ade 6 7 oz. bots. 25c
Hires Root Beer 6 12 oz. bots. 29c
Pepsi Cola 6 12 oz. bots. 29c
Royal Crown Cola 6 12 oz. bots. 25c
Rock Creek Orange 6 12 oz. bots. 25c
Deposit Required on All Bottles and Cases.
SAFEWAY

SAVE FOR YOUR INDEPENDENCE • BUY U.S. SAVINGS BONDS •

Outdoor eating time is here! Balmy days that make wonderful foods taste even better. If you have a picnic in the offing, start your plans with a visit to Safeway. Discover how much you save when you buy all your picinic needs here. Check the list below for ideas on what to take along.

SMALL, LEAN, TENDER HAMS for HOLIDAY ENJOYMENT!

Your Safeway store is featuring two top quality Hams this week end. Buy a whole ham and let it be the main course of several meals during the week end, and then be the filler for sandwiches in the Holiday Picnic basket.

Small—Short Shank

SMOKED SKINNED HAMS

12 Pounds and Down

Whole Only lb. **59c**

Butt Half lb. **65c** | **Hock Half** lb. **55c**

No Slices Removed!

Tobin's—Shankless

READY-TO-EAT

8 to 14 lbs. Weight Range — WHOLE ONLY lb. **65c**

BUTT HALF lb. **69c** | SHANK HALF lb. **61c**

No Slices Removed!

Genuine
HORMEL CANNED HAM

Whole boneless hams trimmed of skin and excess fat. They are fully cooked and ready to serve.

6¾ lbs. **$6.69**

ALL SAFEWAY STORES CLOSED
Memorial Day TUESDAY May 30th
ALL PRICES EFFECTIVE UNTIL CLOSE OF BUSINESS MON., MAY 29

FRIED CHICKEN!

Safeway again features Frying Chickens this week end. These are selected birds, plump, with tender, sweet meat. Remember, too, they are guaranteed to please.

FRYERS FANCY GRADE A *Freshly Killed* NEW YORK DRESSED lb. **39c**

FRYERS FANCY GRADE A *Freshly Killed* DRESSED and DRAWN lb. **57c**

Eviscerated
HEN TURKEYS

4 to 8 lb. Weight Range lb. **85c** | 8 to 12 lb. Weight Range lb. **69c**

Tender Young Veal

LOIN CHOPS Of Veal	lb. 79c	VEAL ROAST Shoulder Bone in	lb. 39c
VEAL CUTLETS Tender	lb. 89c	RIB CHOPS Of Veal	lb. 59c
VEAL RUMP ROAST Bone In	lb. 55c		

George Inn — *Assorted* **COOKIES**

Another favorite for your picnic. 16 oz. pkg. **39c**

Safeway has a large variety of cold cuts for your picnic needs.

LUNCHEON MEAT	Spiced	lb. 55c
LIVERWURST	Tasty	lb. 55c
PICKLE & PIMENTO	Loaf	lb. 55c
LUXURY LOAF		lb. 55c
SMALL BOLOGNA	Ham or Pimento	lb. 49c
FRANKFURTERS	Skinless	lb. 45c

HOT DOG ROLLS Bun Craft	pkg. of 6	12c
PAN ROLLS Dinner Quik	pkg. of 8	12c
SANDWICH BUNS Club Snak	pkg. of 6	12c
Sliced Rye Bread Skylark	lb. loaf	15c
Whole Wheat Bread Skylark	lb. loaf	18c
Sandwich Bread Skylark Sliced	lb. loaf	15c
Pumpernickel Ottenberg's Sliced or Unsliced	lb. loaf	18c
Rye Bread Ottenberg's Sliced or Unsliced	lb. loaf	18c
WHITE BREAD Sliced Skylark	lb. loaf	14c
WHITE BREAD Mrs. Wright's Sliced	lb. loaf	12c

and
"Hit-of-the-Picnic" . . .
A 2-Pound Chocolate YELLOW LAYER CAKE
Two thick yellow layers covered with rich chocolate icing. 2 lbs. **69c**

Everyone loves Hamburgers made with SAFEWAY
GROUND BEEF
Visking Pack lb. **49c**

Safeway has plentiful supplies of your picnic needs.

Salad Dressing	Duchess	pt. jar	31c
Miracle Whip	Salad Dressing	pt. jar	33c
Sandwich Spread	Lunch Box	16 oz. jar	31c
Wooden Spoons	Rite	2 pkgs. of 12	19c
Wooden Forks	Rite	2 pkgs. of 12	19c
Paper Plates	Bond Ware White	pkg. of 10	10c
Skyflake Wafers	Nabisco	16 oz. pkg.	29c
Educator Crax		16 oz. pkg.	25c
Dinner Napkins	Ivy	pkg. of 40	39c
Sour Pickles	Long's	32 oz. jar	23c
Stuffed Olives	Grandee Manz	4½ oz. glass	29c
Spanish Olives	Grandee Stuffed	6 oz. glass	43c
Drinking Cups	Dixie Hot or Cold	2 pkgs.	23c
French's Mustard		6 oz. jar	9c

No outing is complete without potato salad and Safeway has plenty of potatoes at attractive prices.

TOMATOES Firm Ripe	cello pkg.	19c
ASPARAGUS Tender Spears	lb.	21c
FRESH CORN Tender Ears	lb.	17c
ONIONS New Yellow	lb.	7c
CARROTS Crisp Fresh	lb.	9c
LEMONS Juicy	lb.	19c

New White
POTATOES
5 lbs. 25c

U. S. No. 1 Maine
POTATOES
White 10 lb. bag **49c**

Baked Beans

Pork and Beans	Campbell's	2 16 oz. cans	25c
Pork and Beans	Phillips	2 21 oz. cans	25c
Baked Beans	B & M	18 oz. jar	21c
Baked Beans	Heinz With Pork	2 16 oz. cans	29c
Vegetarian Beans	Van Camp's	2 21 oz. cans	29c
Vegetarian Beans	Heinz	2 16 oz. cans	29c
Pork and Beans	Phillips	2 30 oz. cans	33c
Baked Beans	B & M	27 oz. jar	31c
Pork and Beans	Van Camp's	2 21 oz. cans	29c
Pork and Beans	Ritter's	2 15½ oz. jars	25c

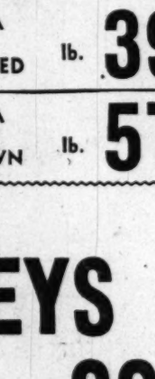

Have You Tasted Wonderful New, Homogenized
LUCERNE VITAMIN D MILK
. . . with 400 added units of Vitamin D!

Each quart of Lucerne Vitamin D Homogenized Milk must satisfy you completely in every way — or Safeway will return the purchase price. Without question. Without quibble.

D. C. & Md. qt. **19c**
Nearby Va., 2 qts. 39c

Regular Lucerne Milk D. C. & Md. qt. 18c Nearby Va. 2 qts. 37c

Mann's **POTATO CHIPS** 8-oz. pkg. **33c**

Mann's **COMANCHEES** 4½-oz. pkg. **23c**

Nabisco
RITZ CRACKERS
Crisp Fresh
16-oz. pkg. **31c**

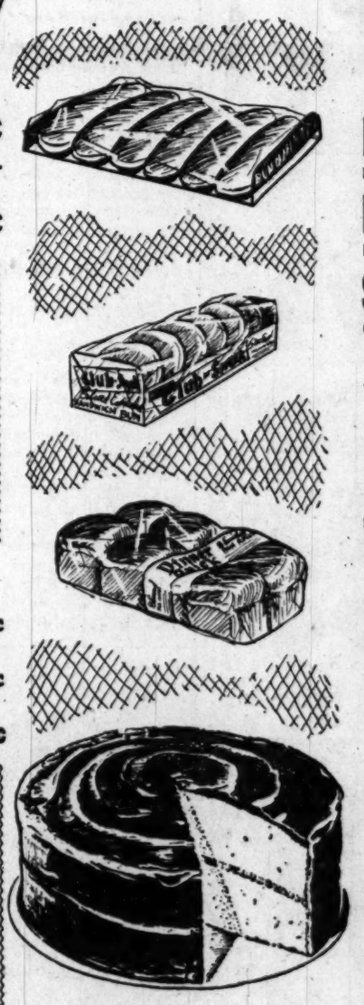

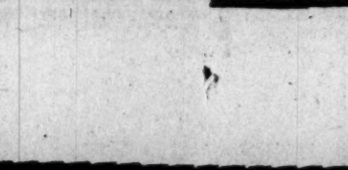

These prices effective until close of business Monday, May 29, 1950, in Washington, D. C.; MARYLAND: Bethesda, Coral Hills, Hyattsville, Kensington, Mount Rainier, Silver Spring, Takoma Park, Bladensburg, Gaithersburg, Rockville, Suitland, Marlboro, Laurel, Indian Head, Berwyn, Capitol Heights; VIRGINIA: Alexandria, Arlington, Fairfax, Falls Church, McLean, Herndon, Vienna. NO SALES TO DEALERS. WE RESERVE THE RIGHT TO LIMIT QUANTITIES. Produce prices subject to change daily.

Get more for your money at SAFEWAY

REDEEM YOUR COUPON HERE! GET A 4 OZ. JAR OF Instant Cheese Sauce AT NO EXTRA COST WHEN YOU BUY ANY SIZE JAR AT REGULAR PRICE

Three More Henchmen of Binaggio Indicted For Income Tax Invasion at Kansas City

Three more henchmen of Kansas City's slain Democratic boss, Charles Binaggio, were indicted yesterday for income tax evasion.

The Justice Department here first announced the action of the Federal grand jury which has been investigating crime in that Missouri city. Last Monday the income tax prosecution weapon was used against two other Kansas City gambling figures.

Indicted yesterday were:

Walter L. Rainey, well known in Kansas City gambling circles, as well as a one-time part owner of a Colorado Springs, Colo., gambling establishment. He was charged with concealing income of $15,433 in 1946, '47 and '48.

John Mangiaracina, long associated with the underworld as an "enforcer" or strong-arm man. The grand jury recently reported he had been drawing $3500 a month from a quarter interest in a policy racket. Mangiaracina was charged with concealing $21,935 in income over the same three-year period.

Samuel Goldberg, once indicted for impersonating a horse trainer and obtaining $112,000 from businessmen and others by claiming he could fix races. The indictment was dropped last year after the Government said it lacked jurisdiction. Goldberg was charged with failing to file tax returns in 1947 and 1948, when he took in $68,831 and with failing to pay $25,200 in taxes for a three-year period.

The three, like Thomas (Tano) Lococo and Samuel C. Hayden, indicted earlier, were associated with the Democratic organization run by Binaggio before he was murdered on April 5. Rainey has a record of 10 arrests and Mangiaracina of 50.

AMBROSE—From Pge. 1

Erickson, Adonis Called

a bookie for 30 years, grosses $12,500,000 a year and nets $100,000.

Two other men are reported to have told the grand jury they had invested $112,000 with Ambrose.

Albert Glickfield, owner of the Gold Key "after hours" club, said he had told the jurors he invested $20,000 with Ambrose and had nothing but a receipt to show for it. He said some of the money was his own, and some came from others here.

Glickfield has other troubles. United States Attorney George Morris Fay charges that the club violates its charter and operates as a fraud to violate liquor laws.

Henrik Mannerfrid, a New York importer and exporter, testified before the grand jury Wednesday. According to Attorney John W. Cross, Mannerfrid lost $60,000 in the stamp scheme.

Mannerfrid retained Max O. Truitt, son-in-law of Vice President Barkley, to help him recover his losses. Cross is in Truitt's law firm.

The Ambrose grand jury met for a full day for the first time yesterday. It had met for half days on May 11, 18, 23, and 24. Fihelly said the grand jury would not consider the Ambrose case again until next week. Approximately 20 witnesses have already testified, and at least a dozen more are expected, Fihelly said.

Harry Stringer, 5177 Fulton st. nw., who described himself as "a friend of Ambrose" to reporters, testified briefly before the grand jury yesterday, but would not disclose the subject of his testimony.

One postal inspector and three unidentified men also testified.

Defense Rests, Libel Suit Goes To Jurors Today

Hartford, Conn., May 25 (U.P.).—Daubing her eyes with a handkerchief, Mrs. Hester R. McCullough heard herself described as a "courageous individual" today as her defense against a $200,000 libel suit brought by entertainers Larry Adler and Paul Draper was concluded.

The case, which was argued for five weeks, is scheduled to go to the jury Friday, after a final summation for the artists and the charge by Judge J. Joseph Smith.

In Los Angeles

Police Lay Gaming 'Fix' Try to Man

Los Angeles, May 25 (U.P.). — A New York gambler described as a "big time" member of a Nation-wide crime syndicate was arrested today on charges of trying to arrange police protection for his gambling operations.

Police said Yoshito (Tokyo) Tagawa, 42, of New York offered vice squad officers $2000 a month to keep a hands-off policy toward his roulette, fan-tan, lotteries and dice games.

Joseph P. Decosta, 53-year-old Los Angeles importer, was arrested with Yoshito on the same charges. Police said the two men were arrested after three weeks of "negotiations" with vice squad officer T. M. Flanagan.

Flanagan pretended to be setting up the police protection while actually he was setting a trap, police said.

Flanagan said Decosta was a "front man" for the organization. He said the gambler approached him and asked about the possibilities of setting up gambling operations in Los Angeles, "where the big money was."

The Men's New Club was to be exclusively for Japanese players and was to be patterned after the pre-war Los Angeles Tokyo Club.

Flanagan said the ring now operates clubs in Sacramento, Fresno and other parts of the country.

Police said Tagawa took full responsibility and told them Decosta was "a victim of circumstances."

GOP a Little Late

Cleveland, May 25 (AP).—The Republican Party finally paid the last installment today of rent for a campaign rally in Public Hall for GOP Presidential Nominee Alfred M. Landon in 1936—$1257.

33 Die in Flaming Truck-Trolley Crash; 50 Injured

CRASH—From Page 1

and enveloped the trolley in a searing mass of flames.

The frantic passengers jammed at the doors and poured through windows. Dahl said he leaped out of his car with a crank handle and smashed the windows of the rear door. But he said by then the passengers were jammed into a screaming mass.

"Some were children, too," Dahl said. "It was terrible."

"I Guess I'm Lucky"

One of the survivors, Mrs. Lettie Jones, 42, said she asked the streetcar conductor to help her open a window after the crash.

"I staggered and crawled through the fire," she said. "I got out. I guess I'm lucky."

Firemen moved in to fight the blaze while ambulances carried off the injured. Bodies of the victims were stretched out under blankets on the street, but later were transferred in police squad cars to the county morgue.

The motorman, Paul Manning, 42, was killed, but Conductor William Liddell, 29, escaped with injuries. The truck driver was killed.

Police said the driver may have been Mel Wilson, dirving a tank vehicle for Sprout & Davis Co. of Whiting, Ind. The tentative identification was made through a check of the truck license, the only immediate means available.

Officials of the firm at Whiting said Wilson was driving one of their trucks in the area of the crash and went to the scene to determine if the identification was correct.

The gasoline flames touched off fires which spread through a three-story building bordering the crash scene and three two-story structures. One was gutted.

Dorothy Ellis, a housewife, saw the crash from her apartment.

"I saw people struggling to get to the rear of the car and get out. A man and a woman went through a small window. The man became wedged in the window but somebody pulled him out from the outside. I saw one man with his clothes on fire, but then I couldn't look any more."

William A. Riley said he was washing windows about 200 feet from the scene when he heard the crash and saw great bursts of black and orange flame.

Riley said he was in the Battle of the Bulge, but "this was worse."

Spectator Fainted

"The first thing I did was pick up a woman who had fainted just watching it. I carried her inside my house and then started to help the firemen.

"The flames were roaring so much I never knew where they might spread to," Riley said. He said he helped firemen with the injured until he was "dog tired."

The impact of the crash swung the car around so that it blocked State st.

Jerome Smith, 36-year-old wholesale grocery worker, said he was walking along the street about 200 feet from the crash.

"I ran down to the scene and got as close to the fire as I could. I could look into the windows and see a mass of humanity, hollering and screaming, fighting and clawing to get out.

"They didn't have a chance," Smith said. "There was nothing on earth that any man could do for them."

Trapped at Doors

As rescue workers moved in, they said they found many of the trapped passengers still standing upright at doors where they had fought to escape. Their charred bodies were wedged in rows within the blackened wreckage of the car.

Bodies were laid out on the street under blankets as they were removed while ambulances carried off the injured to hospitals.

Police said upwards of 10,000 spectators crowded into the area to witness the wreck, some fearing they would find loved ones among the dead and injured. The spectators were pushed back so rescue work could be carried out.

Priests moved among the injured and the bodies administering last rites.

Witnesses told of watching the helpless passengers straining at the pammed doors in a vain struggle to free themselves.

Both the front and back doors were bulged out, either from the combined weight of the straining victims or by the heat of the fire.

Miss Genevieve Skonicki, 25, a resident of the area, said she saw "a big crowd of people trying to get out the back door—I bulged but didn't come open."

Apparently the passengers, finding the front doors jammed, stampeded to the rear doors and to their death.

Police officials said they could not attempt immediately to estimate how many persons were aboard the car.

As darkness fell, floodlights were moved into the area. The lights created an eerie scen of lingring smoke, water, tangled hoses and straining spectators. An odor of burning flesh was strong.

Fire Commissioner Michael J. Corrigan estimated damage at $150,000.

9 OUNCES —FULL Package FLAKO® PIE CRUST MIX SUPERIOR QUALITY FOR 28 YEARS

Discover How Good Iced Tea Can Be!

It is as cooling and refreshing a drink as you ever tasted and it costs less than any other beverage

"SALADA" ICED TEA

OPEN 9 A.M. TO 9 P.M.

RIVER TERRACE SUPER MARKET 3439 BENNING RD. N.E

Specials for Friday, Saturday and Monday

SWIFT'S "PREMIUM" SUGAR-CURED • SMOKED PICNICS

★★★★ VALUE! Tender and Meaty! MEDIUM SIZES lb. 39c

Smoked Beef Tongues Swift's or Armour's ALL MEAT • NO WASTE lb. 35c

SWIFT'S "PREMIUM" HAMS SMOKED

Shank Part lb. 49c

SAUSAGE MEAT ALL PORK lb. pkg. 29c

LUNCH MEAT Pickle-Pimento Whole or Half lb. 35c

Pork Loin ROAST Whole or Half Loin lb. 49c

★★★★ GROCERY SPECIAL

GUARANTEED FRESH GRADE "A" LARGE EGGS doz. ctn. 39c

★★★★ GROCERY SPECIAL

PURE CREAMERY BUTTER . . . 1-lb. print 59c

★★★★ GROCERY SPECIAL

GRANULATED CANE SUGAR 10-lb. bag 79c

★★★★ GROCERY SPECIAL

CARNATION EVAP. MILK . tall can 10c

★★★★ GROCERY SPECIAL

GOLD MEDAL FLOUR . . . . 10-lb. bag 83c

★★★★ GROCERY SPECIAL

SCHINDLER'S (in ice box jar) Peanut Butter 16-oz. jar 29c

HONOR BRAND FROZEN PEAS . . . . 2 12 oz. pkgs. 45c

Redeem your Chase & Sanborn Instant Coffee coupons with us.

CALIFORNIA ALL-PURPOSE NEW ONIONS Medium size U. S. No. 1 . . . Delicious Fried! lb. 5c

FLORIDA CRISP GREEN CABBAGE Fine for broiling, slaw or kraut. lb. 3c

Corn-on Cob GOLDEN BANTAM 6 ige ears 25c
Tomatoes RED RIPE SLICING cello ctn. 17c
Apples OLD FASHIONED WINESAP 3 or 4 3 lbs. 29c
Red Yams FANCY LOUISIANA 3 lbs. 27c
Lettuce CALIFORNIA ICEBERG head 10c

CRISP RADISHES OR SPRING ONIONS 3 bchs. 10c

U. S. NO. 1 GRADE "A" MAINE POTATOES 10 lbs. 33c

JUMBO CELERY lge. stalk 9c

HOME GROWN RHUBARB OR RED BEETS OR CALIF. CARROTS 2 bchs. 15c

JUICY FLA. VALENCIA ORANGES Buy Them For the Holiday 5 lbs. 35c

FLA. GRAPEFRUIT Thin Skin 4 for 25c

RIVER TERRACE We Reserve the right to limit quantities.

"BEST JUICE YOU EVER TASTED!" SAYS Arthur Godfrey

hi-V beats any orange juice—fresh *or* frozen! It's "just-picked" flavor keeps for weeks, *anywhere* in your ice-box. No wait for thawing, either! hi-V is ready to use when you take it from your grocer's dairy counter or frozen-food locker.

ARTHUR GODFREY'S OWN hi-V NEW MIRACLE ORANGE CONCENTRATE

Sure sign of a fine food store...

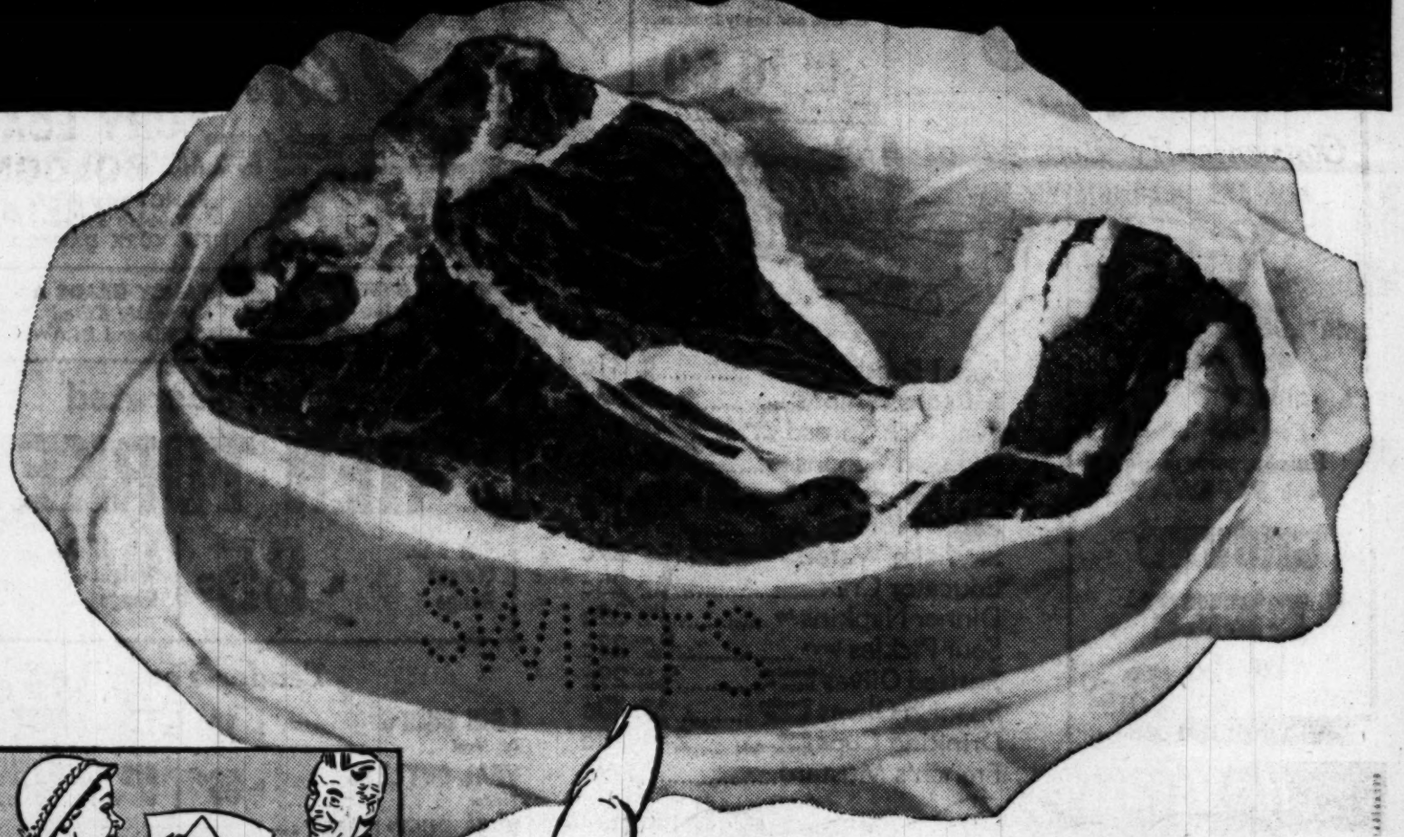

There's no surer way to serve tender, delicious meat every time than to buy by a SWIFT brand name. *Swift's Premium, Swift's Select, Swift's Arrow.* One of those names, on Beef or Veal, means pick-of-the-market meat, expertly selected for best eating.

The Swift Brand means fine Dried Beef too. Such a *mild*, delicate flavor . . . such a sweet-flavored *goodness*. Yes, Swift's Premium Dried Beef lives up to its name. Even the color shows the quality—the good-sized slices are a rich and ruddy red. Try it *soon!*

the SWIFT BRAND on cuts of BEEF and VEAL...

● Yes, you can safely class a food store by the *quality of its meats* . . . and the name SWIFT has meant *fine meat* for more than eighty years.

The famous Swift brands—*Swift's Premium, Swift's Select, Swift's Arrow*—are jealously guarded. Only really tender, really delicious meat can carry them.

When you see one of these names on a cut of Beef or Veal you can know you've found a dealer who deserves your confidence . . . a dealer who sells *fine* food.

Remember, however, that the supply of meat varies—there is more high quality meat available at some times than at others. You can be sure that dealers who carry Swift's Brands of Meats make every effort to give you just what you want when you want it.

Grand Opening

OPEN NOW

FOOD FAIR'S
"NEWEST"
METROPOLITAN WASHINGTON'S
"MOST MODERN"
SUPER MARKET

Food Fair Super Markets

FREE! AT WHEATON STORE ONLY

3 TELEVISION SETS

YES, THREE BIG 12½-INCH PHILCO TV SETS WILL BE GIVEN AWAY, ONE EACH ON THURS., FRI. AND SAT. NITES. AS AN ADDED TREAT, RAY SCARBOROUGH, THE SENATORS' ACE HURLER, WILL BE HERE FRIDAY TO AWARD FRIDAY'S TV SET AND PERSONALLY AUTOGRAPH A FINE PICTURE OF HIMSELF IN ACTION.

1001 BEAUTIFUL ORCHIDS

THINK OF IT, THE FIRST 333 WOMEN CHECKING OUT THUR., FRI. AND SATURDAY WILL RECEIVE ABSOLUTELY FREE A BEAUTIFUL PRINCESS ALOHA ORCHID FLOWN HERE ESPECIALLY FOR FOR THIS OCCASION.

Meet Miss Washington at this store tonight and tomorrow night.

PLENTY OF TOY BALLOONS FOR THE KIDDIES

PRICES IN THIS AD EFFECTIVE UNTIL CLOSE OF BUSINESS SAT., MAY 27

IN WHEATON
"THE COMMUNITY OF TOMORROW"
VIERS MILL ROAD and KENSINGTON-WHEATON RDS.
CROSSROADS OF MONTGOMERY COUNTY

OPEN 9 TO 9 DAILY

"The Store Designed with a Woman in Mind"

• *CONVENIENT TO RESIDENTS OF* •

Twin Brook, Viers Mill, Woodmoor, Northwood Village, Chevy Chase View, Kensington Heights, Kensington View, Homewood, Rock Creek Hills, Kensington, Garrett Park, Chestnut Hills, Carroll Knolls, Forest Estates, Forest Grove, Forest Glen, Montgomery Hills, Woodside Park, Woodside, Argyle Park, Fairway, College View, Glenmont Heights, Glenmont Village, Wheaton Crest, Wheaton Hills, Glenmont Forest, Wheaton Forest, Indian Spring Terrace, Connecticut Gardens, Connecticut Avenue Estates

OPENING VALUES AVAILABLE AT ALL Food Fair SUPER MARKETS

Conveniently Located at

18th AND COLUMBIA RD. N.W.
Across from the Ambassador Theater

NEW HAMPSHIRE AVE. N.W.
At Farragut St.

NAYLOR GARDENS SHOPPING CENT.
At the Bottom of Naylor Rd. Hill S.E.

E. CAPITOL ST. AND MINNESOTA AVE.
In Greenway Shopping Center

MICHIGAN AND EASTERN AVES. N.E.
At Queens Chapel Rd.

N. PERSHING DR. AND GLEBE RD.
Next Door to Post Office, Buckingham, Arlington, Va.

COLUMBIA PIKE AT FOUR MILE RUN
Barcroft, Arlington, Va.

1420 SEVENTH STREET N.W.
At "O" St. Market

FOOD FAIR "BLUE RIBBON" QUALITY MEATS

SWIFT'S PREMIUM TENDER
HAMS WHOLE OR SHANK HALF HICKORY SMOKED 12 TO 14 LB. AVG. lb. **53c**

CHUCK ROAST

U. S. "GOOD" TENDER MEATY lb. **49c**
Nutritious and Economcial

Sirloin STEAK

U. S. "GOOD" TENDER JUICY lb. **89c**

"Briggs" Quality Meat Products

SKINLESS FRANKS	lb. cello	45c
LUXURY LOAF	8-oz. cello. pkg.	25c
HAM BOLOGNA	8-oz. cello. pkg.	25c
WESTPHALIAS BONELESS	lb.	59c
RATH'S BLACK HAWK SLICED BACON	lb. self serve pak	69c
ARMOUR ★ SLICED BACON	lb. cello. pkg.	53c
OSCAR MAYER'S LIVERWURST	10 oz. pkg.	31c
SWIFT'S PREMIUM SKINLESS FRANKS	lb. cello.	45c
U. S. 'GOOD' BONELESS ROLLED POT ROAST BLUE RIBBON QUALITY	lb.	79c

HAND PICKED, FRESH
CRAB MEAT
WHITE MEAT lb. **69c** *CLAW MEAT* lb. **59c**

WOODFIELD FANCY Ready-For-The-Pan
TROUT lb. **39c**

Pan-Ready, Fancy
FILLET OF HADDOCK lb. **35c**

HOME OF NATIONALLY KNOWN BRANDS

LIBBY'S PINEAPPLE JUICE	46-oz. can	33c	
GREEN GIANT PEAS 2	303 cans	37c	
SCOTT'S "Soft as Old Linen" TISSUE	roll	10c	
HEINZ TOMATO CATSUP	14 oz. bot.	23c	
NEW "NO RINSE" SURF	reg. pkg.	23c	
VEGETABLE SHORTENING CRISCO	3 lb. can	79c	
WILKINS ALL GRINDS COFFEE	lb. can	75c	
DEL MONTE Yellow Cling Peaches	16 oz. can	15c	

Cream Crest MILK	Qt. Ctn.	18c
DEL MONTE CORN *CREAM GOLDEN*	2 303 cans	29c
Franklin Granulated SUGAR	5 lb. bag	45c
Armour's TREET	12 oz. can	39c

PINEAPPLE *Libby's Sliced*	No. 2½ can	31c
TOMATO JUICE *Libby's*	46 oz. can	27c
RED SALMON *Argo*	lb. can	63c
TUNA FISH *Bumble Bee Light Meat*	½ can	35c
SCOTT TOWELS	2 rolls	29c
PET EVAP. MILK	4 tall cans	47c
JELLIES *Musselman's Assorted*	2 12 oz. jars	25c
JELL-O *All Flavors*	3 pkgs	21c

ULTRA FRESH PRODUCE

POTATOES *U. S. No. 1 MAINE* 10 lb. Orig. Bag **39c**

FLORIDA NEW POTATOES	5 lbs.	29c
FLORIDA JUICY ORANGES	5 lbs.	39c
FIRM NEW TEXAS ONIONS	2 lbs.	11c
Tangy Puerto Rican PINEAPPLES	EACH	21c

STANDARD QUALITY
TOMATOES No. 2 **10c**

Redeem Your
CHASE & SANBORN COUPONS HERE
Get a 4 oz. jar of Instant Chase & Sanborn at NO extra cost when you buy any size jar at regular price.

COFFEE
BLENDED TO SUIT THE MOST DISCRIMINATING TASTE

CARNIVAL BLEND	BIG TOP BLEND
lb. 67c	lb. 68c

RED RIPE TOMATOES	stn. 3-4	17c
CELERY HEARTS *Tender Crisp*	bunch	19c
KALE or SPINACH *Pre-Cleaned*	cello bag	17c
ASPARAGUS *New Jersey Fancy, Large*	lb.	19c
WINESAP APPLES *State of Washington*	2 lbs.	25c
GRAPEFRUIT *Thin Skin Florida*	5 lbs.	39c

GRADE "A" ONLY **EGGS** *STRICTLY FRESH*

FOOD FAIR *Extra Large All White*	Doz.	53c
FARM BEAUTY *Medium*	Doz.	43c
Farm Fresh *Large*	Doz.	51c

30,000 SQUARE FEET FREE PARKING

Truly a shoppers' paradise—ABSOLUTELY NO PARKING PROBLEMS. Just drive in to this smoothly paved lot and step into the store. It's as easy as that.

SCIENTIFICALLY AIR CONDITIONED

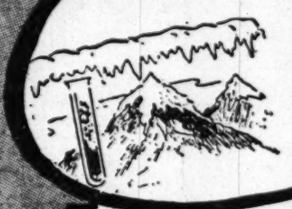

No matter what the weather is outside, your Food Fair will be just the right temperature to keep you feeling just right. Another feature that's sure to please.

SPEEDEE Self Service MEAT DEPARTMENT

Designed for faster, more economical meat shopping. You'll find this department just full of the finest in "Blue Ribbon Quality" products. You just reach in and help yourself. NO WAITING, NO NUMBER CALLING. You'll like this new way.

SPECIAL PARTY SNACK BAR

Company a problem? Not when you shop at Food Fair. Our Party Snack Bar features fancy tidbits for all occasions. Yes, from Anchovies to Wild Rice, you'll find this department a valuable assistant in your party planning.

ULTRA-FRESH REFRIGERATED PRODUCE

Yes, you'll find the more delicate, garden-fresh delectables handled for you just as you would at home—displayed in their natural crispness and vitamin packed goodness in the very latest refrigerated produce equipment. It's like having a garden at your own fingertips.

SPEEDEE CHECK-OUT BOOTH

No more waiting in long lines just to check out a few purchases. Our express lane gets you out quickly and efficiently. This is another of Food Fair's conveniences to get you "Home in a Hurry."

SELF SERVICE DAIRY AND FROZEN FOODS

Here, too, is the last word in modern Self Service—Wholesome dairy products, nationally known Frozen Foods all displayed in large, easy to reach cases. You'll find these departments wide in variety, tops in quality, and pleasing in economy.

Paris Honeymoon Looms for Ingrid

Rome, May 25 (AP).—The Mexican proxy marriage of Ingrid Bergman and Roberto Rossellini opened the way today for their belated Paris honeymoon.

The Italian film director and the new Signora Rossellini were elated at their apartment when news of the stand-in wedding was received from Mexico. The happy scene included the baby boy born to the couple last February while Ingrid was still married to Dr. Peter Lindstrom.

There was no indication the marriage would be contested here and thus prevent the couple's departure as soon as Rossellini completes filming the life of St. Francis of Assisi.

An Italian supreme court judge gave the opinion the marriage will become valid upon its registration in the bureau of vital statistics, unless it is challenged in Sweden.

A legal expert in Stockholm said he did not believe Swedish authorities would interfere. Ingrid is a Swedish citizen. Marriage by proxy is not known in Swedish law.

Dr. Lindstrom has never accepted Ingrid's Mexican divorce as valid. His lawyer in California said the proxy marriage would not alter the doctor's plans to divorce the actress in California courts.

Proxy marriages were not recognized in Italy until 1942, when a new law was enacted to take care of troops abroad who requested such marriages.

"Ingrid was transfigured with joy" when the news of the proxy marriage came, said Signora Renzo Rossellini, sister-in-law of the film director. "I have never seen her so happy."

She said as far as she knew the couple did not plan another wedding.

The marriage—performed in Juarez, Mexico—was announced in Rome last night by a spokesman for Rossellini.

"This is not bigamy—Miss Bergman is now, legally Mrs. Rossellini," he said.

The romance of the movie actress and the film director came to fruition during the production of "Stromboli" on Stromboli Isle.

After Miss Bergman finished her part, she announced she would quit the movies. But today a Rome friend said she hopes to return to the films soon. He quoted her as saying she plans to return as soon as the publicity of her romance dies down.

Filed by Ford

Judge Denies Plea to Quash Slander Suit

The United States Attorney's office failed yesterday in an attempt to get a $100,000 slander suit against one of its former associates thrown out of District Court.

Judge Edward A. Tamm refused to grant a Government motion to dismiss the suit brought by Charles E. Ford, Washington attorney, against Downey Rice, consultant to U. S. Attorney George Morris Fay in a gambling investigation early last year. Rice, now on the Senate crime investigating staff, is a former FBI special agent.

The suit alleges Rice made derogatory remarks about Ford to a client and to the client's son.

Judge Tamm ordered Rice to file an answer to the suit within 15 days.

Fastest Talker on Record, 13, Dumfounds Police With Tales

Police listen with skeptical boredom, and are seldom moved by the fastest talk of the most glib confidence man. They're used to it.

But yesterday they met a past master who rocked them back on their heels. And he was only 13 years old. After listening to him for several hours, policemen's ears drooped like corn leaves in a drought. They finally gave up.

A break in the police bewilderment appeared late last night. Concord (N. H.) police said someone will come here for the boy and take him there. Capt. Joseph G. Andrews, of Concord police, told The Washington Post the boy is a ward of the State because of home difficulties.

It started about 4 a. m., when Pvt. Joseph Antonelli of the First Precinct, discovered William L. Hayes, 13, of you-guess-where, in the Trailways bus station, 12th st. and New York ave. nw.

He carried a small bag which contained a few clothes; an unloaded .32 caliber revolver, and a bottle of kerosene. He also had $44 in cash.

Here are just a few small samples of his stories: He ran away from a family at Concord, N. H. He ran away from an orphan home at Concord, N. H. He ran away from—you choose it.

He never saw his mother. He saw her and she was married 13 times. His father died and left him $60. His father escaped jail and killed a number of people.

He is going to Florida to live in the jungles and kill animals. The gun is for that. He's going to kill the animals with flaming arrows. The kerosene is for that.

And so on, ad infinitum, ad nauseam, ad earache.

Capt. Howard Covell of the First Precinct, Lieut. John Ryan of the Juvenile Bureau, and Acting Lieut. James Hunter of the Missing Persons Bureau, successively gave up on the lad, and wearily dispatched him to the Receiving Home.

Butter Loot

Policeman Shoots Youth As He Flees

An off-duty policeman shot a fleeing 19-year-old youth yesterday afternoon after a grocery store manager pointed him out as a thief.

The victim, who refused several commands to halt, was taken to Gallinger Hospital with a gunshot wound in his left leg, charged with petty larceny.

Ten pounds of butter were found under his jacket. Police said it was stolen from the Safeway Store at 2220 Nichols ave. se. The wounded man gave his name as James Smith, of no fixed address.

Police said he was shot by Pvt. Melvin F. Wesley of the First Precinct.

Smith, police said, ran out of the Safeway store with the manager, Meriwether L. McMullan on his heels, yelling, "Stop that man, stop that man, he robbed me."

Wesley, out of uniform, was standing in the 2200 block of Nichols ave. at 2:45 p. m., waiting for a bus to take him to work.

Sizing up the situation, the policeman commandeered a car driven by Louis G. Soule of 154 Chesapeake st. sw. He caught up with the pursuing manager, and asked him what the trouble was. McMullan repeated, "The man robbed me."

At 13th and V sts. se., the policeman twice ordered the fleeing Smith to stop. Then, he fired, the report said.

FINEST QUALITY—FINEST FLAVOR
Whole Chicken
Serve it roasted, fried, fricasseed, a la king, in salads or sandwiches.
HOT or COLD
A feast in 10 minutes!

faster! easier! costs less!
COLLEGE INN

All Nine Judges

Full Appeals Court to Hear Sanity Cases

By Joseph Paull
Post Reporter

The nine judges of the United States Court of Appeals will sit together today on two cases which may finally decide whether St. Elizabeth's Hospital inmates can be released by habeas corpus writs.

It is the first time the nine jurists have decided to sit as a unit. On rare instances in previous years, where the court totaled only six judges, five have heard a case together.

The matter to be reviewed brings into focus decisions of the Appeals Court which many lawyers believe are in direct conflict. Commenting on one of them last year, Judge T. Alan Goldsborough of District Court declared that he felt that the Appeals Court had acted "impulsively" in reaching its decision.

Dispute Arose in 1942

The judicial dispute arose in 1942. Then, by a 2-to-1 decision the Appeals Court said that whenever a St. Elizabeths inmate, previously adjudicated to be of unsound mind, petitioned for habeas corpus on grounds indicating he had recovered his sanity, the District Court must hear the case.

A flood of petitions followed.

But the Appeals Court declared that so sacred was the habeas corpus writ to prevent unjust imprisonment, that it must never be abridged merely because the petitioner might be adjudged insane. The remedy was more judges, rather than to deprive prisoners of habeas corpus, the court said.

Then, in 1945, a new case arose where three other judges of the Court of Appeals laid down a new rule. They said "that in no case of a person held in St. Elizabeth's because of insanity should a judge order his release, unconditionally, in a habeas corpus proceeding."

Instead, the judge, if he felt the petitioner to be sane, must order a mental examination by the Commission on Mental Health, and then perhaps submit the case to a jury.

Two Appeals Today

Last year, two other cases arose in District Court. In one, brought by D. Farson Boddie, 33, of the Wardman Park Hotel, Judge Goldsborough made his statement about the Appeals Court having acted "impulsively." He ordered Boddie released without examination by the Mental Health Commission.

In the other, it is contended the trial court refused to give Ray M. Stewart, 50, a St. Elizabeths Hospital inmate a full hearing, after several previous petitions for release had been denied.

The appeals in the Boddie and Stewart cases will be heard beginning at 10:30 a. m. in the court.

Last night, officials were trying to adapt the courtroom bench, built to accommodate three judges, to seat all nine.

Citadel Dance Tonight

The Citadel Club of Metropolitan Washington will hold its spring dinner-dance at 7:45 p. m. today at the Andrews Air Force Base Officers Club. Guests will include alumni and former cadets of the Citadel, the Military College of South Carolina, in this area.

FLAKORN
CORN MUFFIN MIX
ALWAYS TURNS OUT RIGHT
There is a way to assure delicious corn muffins at every baking—by using Flakorn. And the reason is that Flakorn ingredients are precision-mixed for sure results.

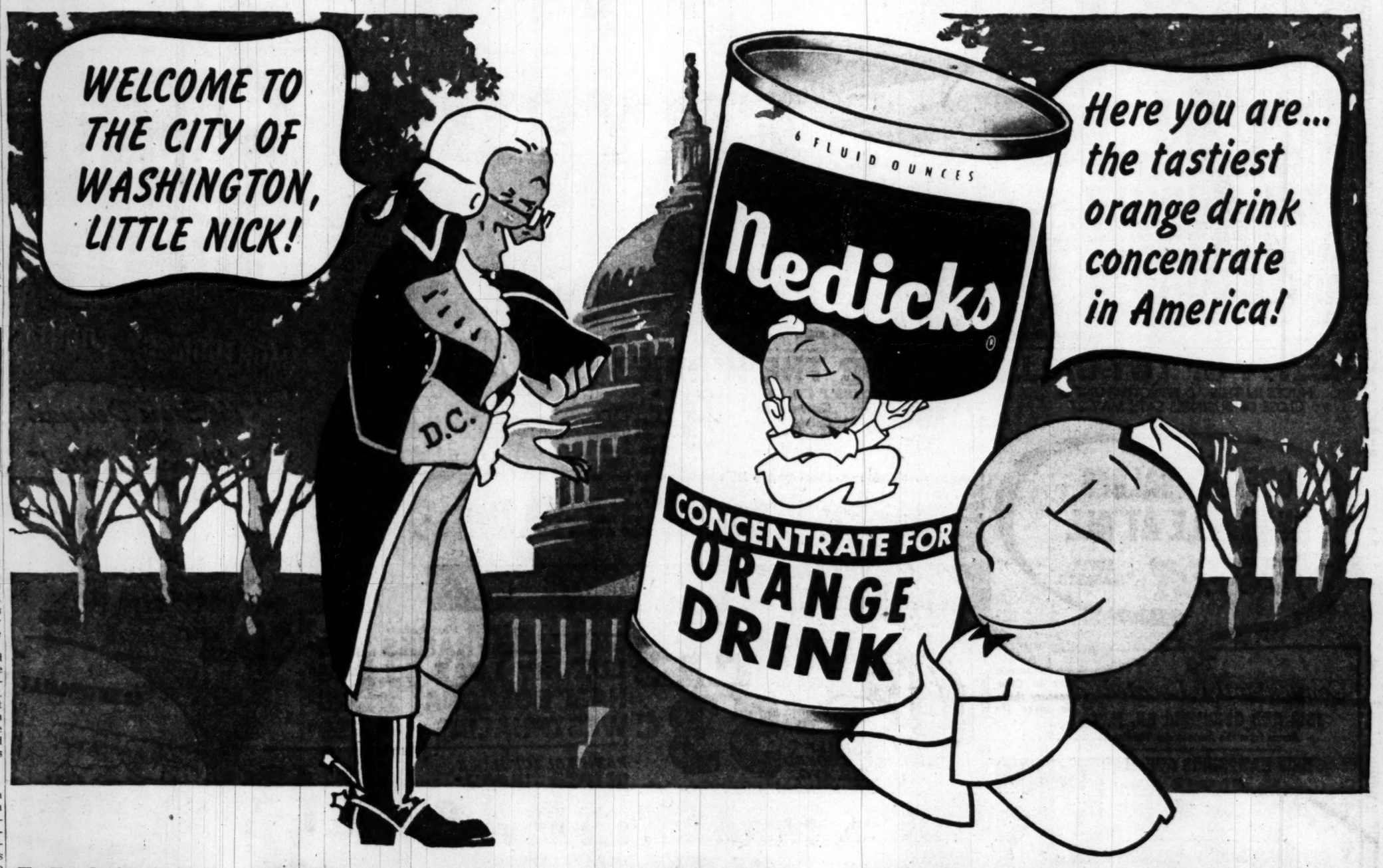

NOW—ORANGE DRINK CONCENTRATE THAT'S NOT FROZEN...NEDICKS!

ENJOY THESE FOUR BIG EXTRAS!

6 FULL GLASSES

Nedicks Concentrate is specially prepared. Blend it FIVE to ONE—get SIX full glasses!

EXTRA SAVINGS
ONLY 21¢
6 OZ. CAN
Nedicks costs little to *start* with—then six glassfuls cut cost to 3½¢ a glass.

EXTRA CONVENIENCE
NO REFRIGERATION NEEDED

Nedicks Concentrate is *not frozen*. You can keep it on the shelves, in the pantry.

EXTRA HEALTH ...B1 ADDED

Nedicks is enriched! Another great Nedicks feature for everyone in your family to enjoy.

TODAY... the newest wonder of food science comes to town—a concentrate with all the old advantages PLUS—refrigeration OUT and Vitamin B-1 IN! And who but Nedicks could do it?—Nedicks, the most famous name in Orange Drink, bringing you years of research and a generation of "know how!"... Just imagine—at last you can make in your own home the same rich-to-the-taste and *enriched* Orange Drink that has sold 572 *million glassfuls* in the largest cities of America. Here's food and drink in one—from breakfast to bedtime!... Price?... Ah-h, leave it to Nedicks to give you a lot of quality for a little money. Compare the cost in the store—then note at home that you make more—'cause NEDICKS Concentrate blends FIVE to ONE!

Nedicks

TOP QUALITY!

Look at all the good things that go into Nedicks Concentrate for Orange Drink... the pick of the fruit crops ...selected by Nedicks experts *in person* and *in the groves*. Nobody, absolutely nobody in this country, can match Nedicks' generation of orange drink experience—or Nedicks' reputation for orange drink quality!

CONTAINS ONLY VALENCIA ORANGE JUICE
With All Its Delicious World Famous Flavor!
LEMON JUICE
With All Its Delectable Tang!
PURE SUGAR
With All Its Natural Energy!
AND VITAMIN B1 added
No Wonder Nedicks Is A Glass Of Good Taste And Good Health In One!

ON SALE AT ALL FOOD STORES—ASK FOR IT!

THE MOST FAMOUS NAME IN ORANGE DRINK!

Arrest of 6 Breaks Counterfeiting Ring

* * * * * * *

Associated Press WIREPHOTO
OSCAR ROCHE
. . . In bogus money deal

New York, May 25 (AP).—Five men and a woman were arrested in Miami and New York City today in an alleged three-million-dollar counterfeit money plot that carried undertones of a Caribbean revolution.

Two Cubans also were named as plotters in a United States Federal Court indictment.

United States Attorney Irving H. Saypol said the gang planned to milk the treasury of Cuba of three million dollars and replace genuine Cuban bills with phony United States cash.

The speculation dealt with the possibility the money was to be used to finance a revolt in the Dominican Republic.

Blonde Is Held

The woman in the case was an attractive blonde identified as Charlotte Whitehurst, 25, of New York City. A native of South Pittsburgh, Tenn., she is a former student at William and Mary College in Williamsburg, Va., authorities said.

"She was fully familiar with the plot and was given various things to do in connection with the plot," said Cohn. Her bond was set at $25,000.

He added that Miss Whitehurst lived with Lesus M. Rolan, 39-year-old restaurant worker and one of the five men arrested.

Rolan and 55-year-old Henry Chavarria, were accused of supplying the fake money to the ring. They were held under bond of $100,000 each.

Bonds of $50,000 each were set for Jose Antonio Roche, 50, and Rudolph Schmidt, 53, accused as contact men in the scheme. Like the others, they are residents of New York City.

The sixth arrest was that of Roche's brother, Oscar Roche, 50, in Miami. Part owner of an air freight terminal, he allegedly had a hand with two unidentified Cubans in starting the plot moving.

Two Cubans Named

The indictment named two Cubans but did not specify whether they were the ones who dealt with Roche. The Cubans' part in the alleged scheme was not made clear.

They were Dr. Jose Manuel Fernandez Hernandez, 60, said by Cohn to be prominent in Cuban politics, and Jesus Mon, 38, now under arrest in Havana.

All the defendants were charged either with passing or conspiring to pass counterfeit money.

Saypol said the plot went like this:

The Cuban Treasury regularly burns some of its old bills. The ring hoped to obtain these in advance and put in their place the counterfeit American bills. The latter presumably would be burned.

Government workers in Cuba, with access to the Treasury there, were counted on to make the switch.

Fire at Smithsonian Causes Light Damage

A fire that officials theorized may have been caused by a cigarette flicked over a balcony caused some damage to stored material in the Smithsonian Institution's Arts and Industries Building yesterday.

The fire, discovered at 4:34 p. m. just after the building had been closed to visitors, was in a room containing material not yet processed for exhibit. The room is surrounded by a balcony. Officials said they believed damage to be slight.

Reddi-wip *is Strawberries —Sensational!*

REDDI-WIP Instantly Glorifies Your Favorite Strawberry Dessert!

Strawberries will be more glorious than ever this year, thanks to Reddi-wip—the thrilling, new workless way to glamorize every dessert instantly!

Reddi-wip is made with fresh, rich cream, sweetened just right. It whips itself automatically when you press the magic spring-top. Use just what you need, then place the handy container in the refrigerator ready to make tomorrow's dessert exciting. Economical. Dozens of servings in each container. No fuss—no bowls or beater to wash—no failures.

Make "strawberry time" thrilling—with Reddi-wip!

It Whips Itself

Get Genuine REDDI-WIP—Today From Your Grocer or Milkman

Real Values in PICNIC BASKET SPECIALS

ALL STORES CLOSED MEMORIAL DAY

SHIRLEY FOOD STORES
Savings! Quality! Variety!
OWNED AND OPERATED by SHIRLINGTON SUPERMARKETS INC.

1 2806 SOUTH QUINCY STREET
In Shirlington Shopping Center
Open Mon. thru Sat., 8:30 A.M. to 9 P.M.

2 LEESBURG & SEMINARY ROAD
Convenient to Parkfairfax
Open 8:30 A.M. to 6:30 P.M.; Friday till 9

3 LEE HIGHWAY & GLEBE ROAD
Plenty of Free Parking
Open 8:30 A.M. to 6:30 P.M.; Friday till 9

4 COLUMBIA PIKE & GLEBE ROAD
In Westmont Shopping Center
Open Mon. thru Sat., 8:30 A.M. to 9 P.M.

ARMOUR STAR **HAMS**
SHORT-SHANK • SMOKED
A brand famous for quality, for tenderness, for more fine eating for your money . . . that's Armour Star. There's nothing like cold, sliced Armour Star Ham for your picnic.
★★★★
VALUE! *Whole or Shank Half* 12-14 lb. average **55c** lb.

ARMOUR STAR **PICNICS**
SHORT-SHANK • SMOKED
Extra-fine picnic . . . lean, meaty and flavorful. Small sizes, too, just right to give you mighty fine eating at a real economy price.
A Great Value! 4-6 lb. average **39c** lb.

WHOLE • CUT-UP • READY-FOR-THE-PAN
FRYERS each whole chicken **98c**
Fine, tender fryers for your picnic . . . ready-to-fry, too. All nine pieces . . . whole breast, 2 legs, 2 wings, back, neck, gizzard, and liver

"LAUREL" SLICED **BACON** lb. cello. pkg. **39c**

For the Discriminating . . . SHIRLEY "CUT-RITE" "TRIMMED-RITE"
CLUB STEAKS U. S. Gov't Graded "GOOD" lb. **89c**

ARMOUR STAR **FRANKS** Real, all-meat hot-dogs . . . the All-American picnic treat. lb. cello pkg. **45c**

ARMOUR **Sliced Luncheon Meats**
Beef Bologna ★ Pimento Bologna ★ Pickle and Pimento Bologna ★ Luxury Loaf ★ Pickle and Pimento Loaf ★ Sliced American Cheese. *Your Choice* lb. **49c**

KRAFT'S VELVEETA CHEESE 2 lb. loaf **79c**
FANTAIL SHRIMP GOLDEN SHORE READY-TO-FRY 12 oz. pkg. **59c**

SHIRLEY "CUT-RITE," "TRIMMED-RITE"
RIB ROAST
U. S. GOV'T GRADED "GOOD"
ALL WASTE REMOVED
For really enjoyable eating, try one of these juicy, tender roasts . . . short chunky cuts to give you the most for your money.
7-INCH CUT lb. **69c**
7-inch cut

WATERMELONS
RED RIPE, FLORIDA "OLD DOBBIN"
Just imagine a cold slice of fiery red, sweet watermelon on that picnic! So you can't wait? Well, buy one today for the Week-end!
2 lbs. 15c

TOMATOES
RED RIPE SLICERS
Excellent slicers . . . serve them plain or in any raw salad. *ctn. of 3 or 4* **17c**

CANTALOUPES
CALIFORNIA LUSCIOUS RIPE
Delightfully sweet and mellow . . . try one of these fine 'lopes with a scoop of vanilla ice cream for a delicious dessert that's really different. *each* **39c**

CARROTS
CRISP FRESH WESTERN
Candied or raw . . . these are really fine! **2** *bchs.* **15c**

NEARBY ASPARAGUS
BIG, TENDER, FRESH GREEN SPEARS
A real delight for the gourmet . . . a superb vegetable for everyone. Try some of these fine fresh spears with hollandaise sauce for a treat that is really mouthwatering. There's no doubt your whole family will be pleased with this fine asparagus. *orig. bch.* **39c**

CORN ON THE COB
FRESH GOLDEN BANTAM
4 *ears* **25c**

Snow Crop Frozen **ORANGE JUICE** **2** *BIG 6 oz. cans* **49c**

ARGO or BUMBLE BEE RED **SALMON** 1-lb. can **63c**

Libby's Frozen **ORANGE JUICE** **2** *BIG 6 oz. cans* **47c**

PICNIC SPECIALS

KRAFT'S MAYONNAISE	pt. jar	39c
KRAFT'S MIRACLE WHIP	pt. jar	33c
SHIRLEY STUFFED OLIVES	THROWN MANZANILLA 3 oz. jar	21c
WHITE STAR FANCY TUNA	SOLID PACK reg. can	37c
WELCH'S GRAPE JUICE	full qt. bot.	43c
MAINE SARDINES	IN OIL OR MUSTARD 3 cans	25c
CAMPFIRE MARSHMALLOWS	lb. pkg.	27c

DONALD DUCK **JUICES** ORANGE, GRAPEFRUIT, or BLENDED 46-oz. can **37c**

CUT-RITE WAXED PAPER	125 ft. roll	22c
HUDSON PAPER NAPKINS	reg. pkg.	10c
COCA-COLA 6 bots. 25c Plus Deposit	Case of 24	$1 Plus Deposit
MANN'S POTATO CHIPS	8 oz. pkg.	33c
SCOTT PAPER TOWELS	2 pkgs.	31c
HUDSON PAPER TOWELS	2 pkgs.	27c
SPAM ALL-PURPOSE LUNCHEON MEAT	12 oz. can	39c
TREET ALL-PURPOSE LUNCHEON MEAT	12 oz. can	39c

★ *A MUST FOR YOUR PICNIC* ★
HECKMAN'S FAMOUS PICKLES

FRESH CUCUMBER	qt.	33c
SWEET DILL STRIPS	12 oz. jar	29c
SWEET GHERKINS	12 oz. jar	29c
SWEET MIXED PICKLES	12 oz. jar	25c

SWANSON **TURKEY** BONED 6-oz. can **45c**
SWANSON **CHICKEN** BONED 6-oz. can **47c**

Libby's CANNED MEATS

CORNED BEEF	12 oz. can	43c
VIENNA SAUSAGE	2 reg. cans	35c
DEVILED HAM	2 reg. cans	35c
DEVILED TONGUE	2 reg. cans	29c

Buy one jar of Chase & Sanborn Instant Coffee at the regular price, give us your coupon and get another jar . . . .
FREE!

WILKINS ALL GRINDS **COFFEE** lb. can **75c**

GOLD MEDAL FLOUR	5	lb. bag	49c
PORK & BEANS RITTER	2	15½ oz. jars	23c
WESSON OIL FOR SALADS OR COOKING		pt. bot.	35c

CREAM CREST Rich & Fresh **MILK** **2** *qt. ctns.* **37c**

CHESTNUT FARMS *Sealtest* VITAMIN "D" **MILK** **2** *qt. ctns.* **43c**

Students Get Awards From Maryland U.

Maryland University has conferred awards on 24 students for outstanding scholarship, community activity and other achievements.

The annual honors and awards assembly was held Wednesday night on the campus at College Park.

Barbara R. Carpenter of College Park, an arts and sciences senior, won two awards for scholarship. Maintaining a scholastic average of 3.76 for 3½ years, Miss Carpenter received both the Alpha Lambda Delta award for highest scholastic achievement in her college and the Delta Gamma scholarship award to the senior woman with the highest average.

The citizenship prize for women, awarded by Mrs. Albert F. Woods, wife of a former university president, went to Ann C. Sipp of Baltimore. The men's citizenship award, sponsored by University President H. C. Byrd, was presented to O. Morton Weston, jr., of Hagerstown.

The award for the foreign woman student with outstanding scholastic achievement, presented by Delta Kappa Gamma, was awarded to Judith Polgar, formerly of Budapest, Hungary.

The Rabbi Edward L. Israel Award to the junior who has done the most to improve interfaith relations on the campus went to Lathrop P. Utley of Dover, N. J.

Other award winners:

James Douglas Goddard Medal to the Prince Georges County student with the highest scholastic average: William H. Preston, jr., of Bowie.

Delta Delta Delta Sorority Medals to the girl with the highest scholastic average during the first semester of her sophomore year: Marian Alice Quesenberry of Hyattsville and Margaret Jean Smith of Silver Spring.

Alpha Zeta Medal for the freshman highest in agriculture: Raymond A. Galloway, Baltimore.

American Association of University Women Award for scholarship and community leadership: Helen White, Hyattsville.

Delta Delta Delta Award of $100 based on worthiness: Nadja D. Barroon, Baltimore.

Omicron Nu Award for high award in home economics: Sarah E. Bissell of College Park.

Dinah Berman Memorial Award for highest average of sophomores in engineering: Thomas E. Hainsworth of Bethesda.

Women's National Airport Club Award to the outstanding student in transportation: Daniel J. Ostrowski, Baltimore.

Bernard L. Crozier Award to senior showing most improvement in engineering: Ralph H. Rogers, College Station, Tex.

Maryland State Grange award for leadership and scholastic attainment in agriculture: John A. Holter of Jefferson.

American Society of Civil Engineers Award to senior with highest civil engineering scholastic standing: James G. Steffler, Takoma Park.

Tau Beta Pi Award to sophomore showing greatest improvement in engineering over his freshman year: Charles May, Takoma Park.

Alpha Rho chapter, Alpha Sigma Chi Award to highest senior in chemical engineering: Everett J. Frazza, Clifton, N. J.

Charles B. Hale Dramatics Awards to the senior man and woman who did the most for dramatics: Bettye W. Smith, 90 Rittenhouse st. nw., Washington, and Kennard B. Calfee, Riverdale.

Rosenbaum Memorial foundation awards for excellence in Hebrew studies: Miriam Ezekiel, 3105 34th st. nw., Washington, and Tamar E. Soloff, Baltimore.

Sigma Chi Cup to freshman with the highest scholastic average: John Z. Williams, Hagerstown.

Assumes Post in Pentagon Ceremony

TAKES OATH—Archibald S. Alexander (right) is sworn in as Undersecretary of the Army by Secretary Frank Pace in a ceremony at the Pentagon. Members of Alexander's family, Mrs. Alexander and daughters, Emily, 8, Jean, 11, and Susan, 14 (from left), watch admiringly. Alexander, whose hometown is Bernardsville, N. J., moved up to Undersecretary from assistant secretary

Harris & Ewing

Rites Today For Deceased Bar Members

Annual memorial services for deceased members of the Bar Association of the District of Columbia will be held at 3:30 p. m., today in the United States Court of Appeals building.

Chief Justice of the United States Supreme Court Fred M. Vinson, accompanied by all judges of local courts, will participate in the ceremonies. The memorial address will be delivered by Walter M. Bastian.

Following is a list of Bar Association members who have died since May 30, 1949, arranged according to date of death:

James S. McCarthy, Jacques Lidji, James C. Robertson, George E. Sullivan, Needham C. Turnage, Frederic D. McKenney, L. Russell Alden, Loyd H. Sutton, Howard S. LeRoy;

Also Michael J. Colbert, Martin J. McNamara, William H. Sholes, Ewin L. Davis, Jesse I. Miller, Harold N. Marsh, Harry C. Robb, Robert E. Acorn, William B. Ristig, William C. Woodward, Tracy L. Jeffords, James A. O'Shea, Jerome F. Barnard, Levi H. David;

Also Julian C. Hammack, William C. Shipley, Andrew D. Torre, John J. Darby, Edward C. Kritz, William S. Torbert, Bon Geaslin, Bettie Renner and D. Edward Clarke.

Parents Blamed in Stuttering

Springfield, Ill., May 25 (U.P.)—Stuttering in children can be blamed on worried parents in many cases, a speech expert said yesterday.

Dr. Wendell Johnson, director of the University of Iowa speech department, said stuttering most often is something a child learns to do between the ages of 3 and 6.

He learns to stutter primarily because he fears he will stutter and be criticized by his parents.

Johnson told the Illinois Medical Society that studies have shown anxious parents have much to do with it.

He said "parental concern, and admonitions to the child to go slow, take his time, start over, stop and think, take a breath, etc., tend to bring about the tensions, anxiety and blocking symptomatic of stuttering."

The Gallup Poll

3-Billion Marshall Plan Fund For '51 Wins by Narrow Vote

By George Gallup

Director, American Institute of Public Opinion

Princeton, N. J., May 25.—While public sentiment overwhelmingly supports a closer working union between the United States and the Atlantic Pact nations, there is a much closer division of opinion about the amount of money the United States should spend under the Marshall Plan for the next fiscal year.

The weight of sentiment among those voters who know about the Marshall Plan is that the proposed amount—approximately three billion dollars—is about right. But a substantial group, totaling about one fifth, think it is too much. Only 4 percent think it is too little.

Proponents of the Marshall Plan will take special comfort in the fact that voters who are the best informed about the principles and purposes of the plan show the highest vote of approval of the amount to be spent.

Two questions were put to voters in the survey. The first:

"*Will you tell me, offhand, what the Marshall Plan is?*"

A total of 63 percent gave answers that were generally correct, while 37 percent either had mistaken ideas about the plan or did not know anything about it.

The second question was:

"*Under terms of the Marshall Plan, the amount of U. S. aid to Europe is cut each year. This year the plan calls for reducing the amount to 3 billion dollars as compared to slightly more than 4 billion dollars last year. Do you think the proposed amount for this next year is too much, too little, or about right?*"

Here is the national vote:

Too much	22%
Too little	4
About right	28
No opinion	9
	63%
Uninformed on Plan	37
	100%

The weight of sentiment among Republicans and Democrats alike was found favorable to the proposed amount. However, more Republicans than Democrats think the amount is still too much.

Here is the vote by parties:

	Republicans	Democrats
Too much	29%	17%
Too little	3	4
About right	32	26
No opinion	6	9
	70%	56%
Uninformed about plan	30	44
	100%	100%

There have been two popular concepts of the Marshall Plan since its inception. One group in the population thinks of it in terms of charity—more or less of a dole for the relief of European countries.

Another group regards the plan as a rehabilitation plan, under which the recipient countries are helped to help themselves in their postwar recovery planning.

This latter concept of the Marshall Plan as a "two-way" affair, rather than as pure charity, is generally considered by experts to be the more accurate definition of the plan.

Among persons who regard the plan only as charity, sentiment is evenly divided as to whether the proposed 3-billion-dollar appropriation is about right or too much. Among the voters who look upon the plan as rehabilitation, the 3-billion-dollar fund is approved by nearly 2-to-1.

Here is the vote:

	Regard Plan as Charity	Regard Plan as Rehabilitation
Too much	40%	26%
Too little	5	8
About right	41	53
No opinion	14	13
	100%	100%

The famous "Point Four" in President Truman's foreign policy—the development of industrially and economically backward areas of the world—has as yet made comparatively little impression on the general public.

A survey by the institute asked all persons in national sample:

"*Have you heard or read anything at all about President Truman's 'Point Four' program?*"

The vote:

Yes, have heard	23%
No, have not	77

Those who had heard of it were then asked:

"*Will you tell me something about the purposes of the Point Four program?*"

Only 5 percent out of the 23 percent were able to give a generally correct answer as to what the program is.

This group divided about equally between approval and disapproval.

Roosevelts Are Opposed To TaxBenefits

Poughkeepsie, N. Y., May 25 (U.P.).—Mrs. Eleanor Roosevelt protested strongly today against a court action which might result in a ruling that the late President Franklin D. Roosevelt was a member of the Armed Forces.

The action was started in Surrogate's Court by a majority of the three trustees of Mr. Roosevelt's estate to determine whether he was entitled to certain tax benefits as Commander-in-Chief of the Armed Forces.

"I deeply regret that those who seek a determination of the question feel that they are duty bound to do so," Mrs. Roosevelt said in a statement. "Not only is the controversy over the question unpleasant to me but, more important, I feel that a determination that the President of the United States is a member of the military would be repugnant to the ancient tradition of civilian supremacy which so well served our liberties throughout our history."

A statement issued by the trustees said James Roosevelt, one of the trustees, and all other immediate members of the family were opposed to the court action. The other trustees are Basil O'Connor and Henry T. Hackett.

Mrs. Roosevelt explained that the trustees were anxious for a ruling on the late President's status to protect themselves from possible charges of having been derelict in their duty.

Judge Gets Threat in Divorce Suit

Judge Matthew F. McGuire of District Court heard and decided a divorce suit yesterday after he received a report that his life had been threatened by the husband involved in the case.

Four marshals were stationed in and around the court during the proceeding. One was seated with his hand on the door, waiting to search any person who acted suspiciously.

The husband had threatened "all and sundry including the court," Judge McGuire said he was informed. The husband failed to appear in the court to contest his suit. The wife was granted a limited divorce.

First Democrat Enters Race for County Board

Fred W. Bach, 40, of 1141 N. Utah st., Arlington, is the first Democrat to enter the race for a vacancy on the County Board, to be filled this November, Democratic committee chairman Harrison Mann said yesterday.

Bach, a Washington representative for several out of town advertising agencies, is married and has three children. Filing deadline for candidates for the county board seat, now occupied by nonpartisan Daniel Dugan, is June 2 for the Democratic primary. Candidates who wish the nonpartisan Town Meeting nomination must file before June 6. The Republican deadline is past.

Patty cake, patty cake
Baker woo-MAN

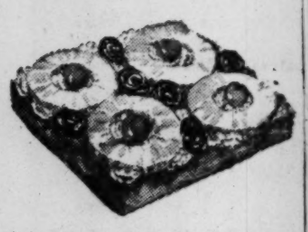

It's smart to BAKE A CAKE, make hot rolls and hearty breads. It's the heart's desire of every woman to bake something nice for the MAN to come home to . . . she knows that the male of the species is susceptible to good baking, especially if what she bakes is made from good, old reliable

There's no better flour—and remember, whether you are a beginner or an experienced baker . . . when you use All-Purpose Washington Flour you are guaranteed better baking satisfaction every time — or money back!

For making biscuits, waffles and layer cakes — we recommend Self-Rising Washington Flour with the leavenings added and with which no baking powder is needed — it's guaranteed, too!

IMPORTANT NOTICE
Our offering of Reach Official Base Balls and Soft Balls expires on Saturday, July 1st.
Wilkins-Rogers Milling Co.

DGS
THE OWNER IS YOUR NEIGHBOR
DISTRICT GROCERY STORES INC.
TO LOCATE NEAREST STORE Phone RE. 6400

Memorial Day *For a FEAST or a PICNIC...*

SPEVACK Smoked
HAMS
10 to 14 lbs. avg. Whole or Shank Half lb. 55c

Briggs'
COLD CUTS
Tender, Delicious. Luncheon Meats. A Must for Your Picnic.
• Luxury Loaf • Ham Bologna
• Liverwurst • Pickled Pimento Loaf
• Spiced Luncheon Meat
Your Choice ½ lb. 29c

RIB ROAST BEEF

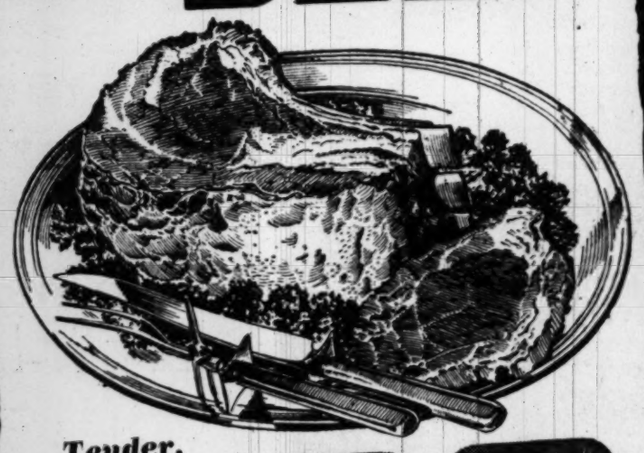

Tender, Juicy, U. S. Gov't Grade GOOD
lb. 69c

Equally delicious foods . . . at home or on your holiday picnic.

Briggs'
SKINLESS FRANKS ..... lb. 47c
WINDSOR BACON ..... lb. 39c

From your DAIRY Box
D.G.S. BUTTER Pure Creamery ¼s lb. 69c
AYRSHIRE 93 Score Sweet Cream ¼s lb. 73c
Blue Bonnet— MARGARINE *In licensed stores only* Colored Quarters lb. 43c

Sunshade Large Grade A EGGS *dozen carton* 49c

Cheese Loaf VELVEETA 2 *lb. loaf* 85c

There IS a big DIFFERENCE ...in chickens
This is a BLUE RIDGE Chicken Exclusively in D. G. S. Stores WASHINGTON, D. C.
"What a Difference a Few Pennies Make!"
D.G.S. BLUE RIDGE
CHICKENS
Famous Quality FRYERS
Direct from our own plant in the heart of the Shenandoah Valley, the finest chicken-producing region in the country, killed and rushed to us . . . fresh daily.
lb. 43c 2½ to 3 lb. avge.

D.G.S. MAYONNAISE pt. jar 38c

Carefully Selected Produce from Your D. G. S. Grocer
Fresh Jersey Colossal ASPARAGUS lb. 19c
Freshly Picked in Carolina—Tender, Valentine
GREEN BEANS 2 lbs. 35c

• *For Your Picnic* •
Schindler's Peanut Butter lb. jar 38c
Codfish Cakes Gorton's Ready to Fry 10-oz. 21c

LIBBY'S
Corned BEEF 12 oz. can 43c
Roast BEEF No. 1 can 45c
Deviled HAM 2 ¼ tins 35c
Corned Beef HASH No. 2 can 35c
Potted MEAT 2 ¼ tins 17c
Potted MEAT 2 ½ tins 29c
VIENNA SAUSAGE 2 ½ tins 37c

Oscar Mayer Wieners With Sack O' Sauce 13-oz. can 47c
Pork Barbecue Oscar Mayer 12-oz. can 47c
Cranberry Sauce Ocean Spray 2 16-oz. cans 33c

Whiteman's PICKLES
Imported from Holland, Sweet
GHERKINS ... pt. 37c
WHOLE DILL ... qt. 37c
Cocktail
PARTY MIX ... 8 oz. 59c
SWEET MIX ... 8 oz. 15c

Haase's OLIVES
Placed Plain
QUEEN ... 7 oz. 44c
Placed Stuffed
MANZANILLA 3 oz. 33c
Stuffed
MANZANILLA 4½ oz. 49c
Placed, Stuffed
QUEEN ... 5 oz. 43c

Florida, White NEW POTATOES 5 *Pounds* 25c

Sweet, Tender YELLOW CORN 4 *ears* 29c

RHUBARB TURNIPS or BEETS
Your Choice 2 *Bunches* 19c

Borden's Instant Coffee 2 oz. 49c
KOOL AID 6 pkgs. 25c
Jellied Consomme Steero 10¼ oz. 17c
Morton's Plain or Iodized SALT 26 oz. box 9c
Quick or Regular Cream of Wheat 14-oz. pkg. 18c

CRACKERS
Sunshine Hydrox 7½ oz. cello. 23c
Nabisco Grahams lb. 29c
Buy any size jar CHASE & SANBORN Instant Coffee and get regular 4 oz. jar at no extra cost . . . With your special CHASE & SANBORN Instant Coffee coupon.

Frozen Foods
GARDEN GATE *Exclusively with D.G.S.*
ORANGE JUICE 2 6-oz. cans 49c
Have You Tried Our Garden Gate GRADE A FROZEN VEGETABLES . . .
Cuts Of BROCCOLI 10 oz. pkg. ..... GREEN PEAS 12 oz. pkg. ..... • *Regular* • *French* GREEN BEANS 10 oz. pkg. ..... 2 pkgs. 49c

Fresh SEA FOOD
HADDOCK ..... lb. 45c
White, Regular CRABMEAT ..... lb. can 75c
Frozen Pan Ready TROUT lb. pkg. 39c
Frozen SHRIMP *Frozen* COOKED 5½-oz. can 75c; Jumbo, Green 12-oz. pkg. 79c

• *America's Favorite Bleach* •
CLOROX
• *Gentler Bleaching Action*
• *Greater Disinfecting Efficiency*
• *Longer Life For Linens*
2 *quart bottles* 33c

Picnic Forks, plastic, ... 2/19c
Picnic Spoons, plastic, ... 2/19c
Picnic Knives, plastic 2/19c
Home Pack Paper Straws 2/21c
Picnic Plates, Decorated 2/29c
Picnic Napkins 2/29c
Dixie Cold Cups 2/19c
Dixie Hot Cups 2/29c
Ideal Picnic Kits 2/19c
Table Cloths 19c

Fire King *All-Purpose and Utility* OVEN-WARE BOWL *filled with* CHESTNUT FARMS Sealtest CREAMED COTTAGE CHEESE

Bluing Deal BLU-WHITE 4 pkgs. 31c
Pompeian Castile SHAMPOO 5-oz. 29c
Toilet Soap SWAN 2 lge. cakes 23c
Shortening SPRY 3-lb. can 84c
BAB-O 14-oz. can 13c
Toilet Soap LUX 3 reg. cakes 23c
Toilet Soap SWAN 3 reg. cakes 25c
Soap Deal SWEETHEART 4 reg. cakes 23c
Toilet Soap LIFEBUOY 3 reg. cakes 23c
Toilet Soap LUX 2 bath cakes 23c
With Face Cloth SILVER DUST lge. pkg. 27c
Soap Deal SWEETHEART 4 bath cakes 33c

Prices Effective Fri., May 26th and Sat., May 27th
To Locate Nearest D.G.S. call RE. 6400

DISTRICT Grocery STORES INC. THE OWNER IS YOUR NEIGHBOR

Great With Leftovers Or By Itself...
HEINZ Ready SPAGHETTI

You've Never Tasted A Racier, Zestier Tomato Sauce!

Call NA. 4200, ask for Circulation, and order The Washington Post guaranteed home delivery.

Child Guidance Clinic For Schools Studied

By Dorothea Andrews
Post Reporter

District school officials now have "in the works" a plan to establish a child guidance clinic within the public school system.

How far they will get with the clinic; how much it will cost; how the Board of Education will feel about it—these things still are to be seen.

Dr. Carl F. Hansen, assistant superintendent in charge of elementary schools, said the plan is still in the discussion stage. But need for the clinic is obvious to school officials, for they must work with emotionally disturbed students who give evidence of their problems by playing truant, by becoming behavior problems; by failing in their studies.

At the first annual Washington Health, Welfare and Recreation Conference held here Monday, Hugh Smith, principal of Jefferson Junior High School, produced figures to illustrate the need for closer work with the emotionally disturbed.

He said that during the second semester of the 1947-48 school year, 1025 pupils, or 3.6 percent of the total elementary enrollment, were found in need of help. And, he added, this did not include the "quiet ones" of whose emotional troubles there was no visual evidence.

School Attendance Department officials—the "truant officers" of other years—who investigate absences in all District secondary schools, are now doing yeoman service with the whole problem of why kids stay home from school.

During the 1949 fiscal year—last complete school year for which figures are available—truancy accounted for 13 percent of the case load of absences in white schools, and 21 percent in Negro schools.

The school attendance officials have found that in almost every case, the truant is an emotionally disturbed child. Their home situation may be bad; they may become frustrated because of their inability to adjust to other children in the classroom. In some cases they are truants simply because their parents don't care whether they go to school or not.

During the 1949 fiscal year, the School Attendance Department sent 52 cases against parents to Juvenile Court. These adults, charged with violation of the compulsory school attendance law, were made up of 32 white persons and 20 Negro.

But ordinarily, the S. A. D. regards the Juvenile Court as the last resort. In fiscal 1949, with 1500 white truancy cases, the S. A. D. sent only 41 students to Juvenile Court. In the Negro school system, with 2100 truancies, the S. A. D. sent 98 students to Juvenile Court for settlement of their difficulties.

Although no report has been issued by the Juvenile Court on its activities since fiscal year 1947, figures available would indicate that the truancy load of the court is dropping off somewhat in this postwar period.

In fiscal 1946, there were 200 truancy cases before the Juvenile Court. In fiscal 1947, there were 119. In the fiscal 1949, with 139 truancies referred by the S. A. D., a sampling of disposition of court cases shows that 83 truants were referred to the Board of Public Welfare, either for institutional placement, foster home placement, or home supervision.

During the same fiscal year, two youths were committed to the National Training School for Boys because of truancy.

During the first three quarters of 1950, Board of Public Welfare records show that 42 truancy cases have been referred by the Juvenile Court, while the National Training School has had just as many commitments—two—for the three quarters of the present year as it had for the full 1949 fiscal year.

The School Attendance Department, which feels its program is a positive approach to education, does everything within its power to straighten out the truant's problems before they become a court matter.

For the habitual truant, there is an immediate psychological examination to see if he is properly placed in school.

For this work, the school system maintains a research department with a psychological clinic where individual case studies are made. A psychologist evaluates the results of individual clinical examinations. He studies the pupils records, confers with school personnel and community agencies to diagnose the problem and settle on measures to correct it.

The child may then be referred to the D. C. Child Guidance Clinic operated by the Health Department, or to other community resources. What school officials are studying is the possibility of setting up their own guidance clinic, on which student cases would have first call.

If the child needs phychiatric treatment now, the S.A.D. refers the child's parents to the Children's Center at Catholic University; to the Berliner House; to the Health Department Child Guidance Clinic conducted by Dr. Leopold E. Wexberg as head of the Health Department's Bureau of Mental Hygiene.

The S. A. D. also checks with psychiatrists to be sure appointments are kept. In serious behavior problem cases, where the child is endangering his schoolmates by his actions, he is removed from school until his condition improves.

S. A. D. officials believe that truancy is a fundamental problem of maladjustment. Establishment of the clinic now under study, which was recommended in the Strayer report, would help them to meet the problem.

PURE VERMONT MAPLE SYRUP

ORDER BY MAIL
GRADE A PURE VERMONT MAPLE SYRUP
$6.00 Gallon PLUS POSTAGE
T. J. McGOVERN
BOX A CAMBRIDGE, VT.

Optimist Check To Boys' Club

FOR PROJECTS—The Boys Club of Washington was $1000 richer yesterday when Cornelius Kelliher, 13, of 610 22d st. nw., accepted a check for that amount on behalf of his club from National Capital Optimist Club president, Dr. Ralph Bell. The presentation was made at a luncheon at the Continental Hotel

CBS Plans Video City On 15 Hollywood Acres

Hollywood, May 25 (AP).—Columbia Broadcasting System disclosed today it plans a major television development in Hollywood.

It purchased 15 acres of land now occupied by Gilmore Stadium, football field at Fairfax and Beverly blvds., for an undisclosed amount, presumably several million dollars.

CBS said it will build a television city designed "to take advantage of all foreseeable future trends in designs and techniques."

"It is always our pleasure to serve you"
in redeeming the coupon mailed you for
Chase & Sanborn Instant Coffee
If you're among the fortunate Washingtonians to whom Chase & Sanborn has mailed one of its Instant Coffee coupons, you're invited to bring it to any of GIANT'S many stores. This will be your opportunity to become acquainted with this fine product that makes it so easy to prepare rich, full-bodied coffee of rare flavor and aroma—quickly and conveniently . . . and on a "deal" that lets you buy it at half price!
Giant FOOD DEPARTMENT STORES

BUY A 4-OZ. JAR OF C&S INSTANT COFFEE AT ITS REGULAR PRICE OF 47c—PRESENT YOUR COUPON, AND RECEIVE ANOTHER OF THE SAME SIZE ABSOLUTELY FREE!
Visit your neighborhood GIANT tonight. It is open 'til 9 for your shopping convenience.

Sudsy Says:
It's a cinch to make your garbage pail clean and fresh. Just use Parsons' Sudsy Ammonia with some hot water...and remove the loosened dirt with a stiff brush.
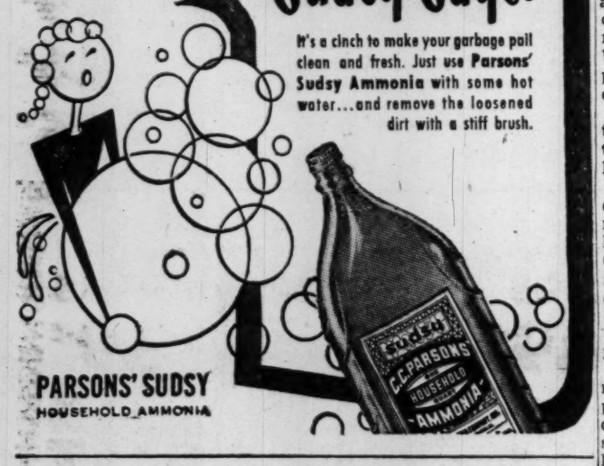

PARSONS' SUDSY HOUSEHOLD AMMONIA

"It looks better—

—that's half the taste!"
...say homekeepers in tests
We give you in their own words what home cooks said about Bumble Bee Tuna recently in taste tests.
Yes, indeed, Bumble Bee Solid Pack Tuna looks better. Big chunks of loin meat, color to tempt the appetite—in salads, cold buffets. Bumble Bee is Fancy Grade—at *your* grocer's.

YOURS AT NO EXTRA COST!
WITH COUPON MAILED TO YOUR HOME

Buy any size jar of Instant Chase & Sanborn.
Get a regular 4-oz. jar at no extra cost.
Take Special Offer Coupon to your Dealer today!
You'll never know how good instant coffee can be until you try

The only "instant" backed by 85 years of coffee experience
Take advantage of this big offer today. Buy either the regular 4-oz. jar or large economy size Instant Chase & Sanborn at your favorite grocer's—and just hand him your coupon. He'll hand you back an *extra* 4-oz. jar *strictly on the house!*
Then you're set to discover how *really good* instant coffee can be—and save money at every sip. You'll love Instant Chase & Sanborn's rich, robust *flavor*. You'll appreciate its *convenience* (no pot to scrub, no mess, no wait!) You'll welcome its *thrift!* Special offer good for limited time only, so see your grocer now!
* * *
If you do not receive your valuable coupon by mail, send a penny postcard with your name and address to: *Instant Chase & Sanborn*, 595 Madison Avenue, New York 22, N. Y. Your coupon will be mailed to you.
THRIFT REMINDER
Switching to Instant Chase & Sanborn is like getting every 4th pound of coffee free!

That's because Instant Chase & Sanborn saves you so much. Four regular size jars make about as many cups as four pounds of ground coffee—but only cost as much as three!
Instant Chase & Sanborn is Pure Soluble Coffee with Dextrins, Maltose and Dextrose added.

From the rich...

LAND O' LAKES—America's finest butter

Fresher when you taste it
'cause it's
Fresher when it's churned

© LAND O'LAKES CREAMERIES, Inc., MINNEAPOLIS 15, MINN.

3000 Wildcat Strikers Halt Construction On $227 Million Oak Ridge U-235 Project

Oak Ridge, Tenn., May 25 (AP).—A wildcat strike by 3000 AFL workers halted construction today on a gigantic 227-million-dollar atomic energy project.

The sudden and officially unexplained walkout began yesterday afternoon when approximately 700 laborers and hodcarriers left their jobs. It mushroomed overnight to include all AFL craftsmen working on the project.

Union leaders themselves immediately denounced the strike, calling it "unauthorized" and ordering the strikers to return to their jobs at once. But there was no indication the strikers would heed the order.

The project involves construction of two plants, known as K-29 and K-31, to increase the Nation's output of fissionable uranium-235, the atomic bomb ingredient. Work on the project was begun last year, but the Atomic Energy Commission has not given a progress report on it.

Failure of an arbitration board to hand down an immediate decision in a wage dispute involving Local 818 of the Laborers and Hodcarriers Union apparently touched off the walkout.

The three-member arbitration board, named by Chairman William H. Davis of the Atomic Energy Labor Relations Panel, completed a hearing on the laborers' dispute Tuesday and took the findings under advisement.

Some of the strikers told newsmen they had been promised an immediate decision in the dispute. They did not say who made the "promise."

Both union and the Maxon Construction Co., contractor for the project, had agreed in advance to abide by the arbitration board's decision.

Troops Asked to Quell Strike Violence in Tenn.

Morristown, Tenn., May 25 (U.P.).—Strike violence broke out at the American Enka Corp. plant near here today and Gov. Gordon Browning said Hamblen County Sheriff Robert Medlin had appealed for State troops.

State highway patrolmen from two East Tennessee cities were mobilized and two State officials flew to the scene on orders from the Governor.

Witnesses said stones were hurled at persons coming to work at the Enka plant where 700 members of the Textile Workers Union (CIO) have been on strike for two months.

Medlin said 8 or 10 cars carrying workers to the plant were damaged, "a half dozen" persons were treated for injuries, and one car was fired into.

The Governor ordered Adjt. Gen. Sam Wallace and Safety Commissioner Sam Neal to fly to the scene to investigate. Browning said he was told strikers were warning nonstrikers inside the plant they "won't leave the plant alive."

"Tommyguns are in the hands of officials authorized to carry them and they are keeping them handy in case of trouble, according to my information," the Governor said.

State highway patrolmen from Johnson City and Knoxville left for the Enka plant.

SESQUI—*From Page 1*

Save 'Fair,' Truman Urges

mended the exposition be forgotten.

Meanwhile, Jack Handy, a New York management consultant who has made a spot survey of industry's interest in buying Freedom Fair exhibit space, at the request of Carter T. Barron, Sesqui executive chairman, said last night:

"I am absolutely confident Washington can have its Freedom Fair, even without a nonprofit corporation to run it. If local bankers and businessmen are looking for an excuse to quit on the fair, the Attorney General's ruling is a good out for them."

Handy contended a corporation was sought to meet the legal requirement that no Federal building can be built until all the money is on hand.

"I know industry and labor are ready to buy $45,000,000 exhibit space and I'm sure these big exhibitors will gladly pay their entire space fee when they sign a lease, and not wait until the buildings are constructed," he said.

Handy also expressed confidence a private corporation, completely divorced from the Sesqui Commission, could successfully operate a fair.

Washington as a location is more important to business exhibitors, he insisted, than a Freedom Fair with Government sponsorship and blessings.

"If Paul Massmann (Sesqui general manager) will consent to stay on, Washington can still have its Freedom Fair," he declared.

Handy's views were echoed by A. J. Kamerow, temporary chairman of the Federation of Business Men's Associations, Inc., which Wednesday night staged a mass fair revival meeting at the District Building.

He hailed the President's throwing-down-the-gauntlet statement, saying "this city will have a Freedom Fair." He had said he hoped, however, the Sesqui Commission would decide to sponsor the exposition.

The Kamerow group plans another meeting before June 3 when the full Sesqui Commission will vote on its executive committee's abandonment recommendation.

Kamerow's small businessmen's committee estimates at least 20 million dollars in initial capital will be available if means are found to go ahead with the fair, either under an independent corporation or under Sesqui auspices.

These optimistic views were vigorously challenged by several of the city's big business leaders.

A spokesman for the Washington Board of Trade said he doubted whether the necessary working capital, even two million dollars, could be raised here or elsewhere to underwrite a Freedom Fair without Government sponsorship.

"Most reasonable businessmen have the situation pretty well sized up," the Trade spokesman said. "They realize nothing can be done in light of the adverse ruling from the Attorney General."

Another business leader said he thought it was one thing for business to put up funds for a Congressional-endorsed exposition and a horse of another color to participate in a "strictly commercial" venture.

Spokesmen of the Board of Trade and the Hotel Association of Washington were the only ones of about 30 speakers at the mass meeting who did not come out for the Fair.

Another roadblock is availability of a 200-acre, level site. Morris Cafritz, who with Charles H. Tompkins, have offered a rent-free tract about two miles south of the Pentagon, warned Freedom Fair promoters last night they had better act "fairly promptly." He explained the gesture involved a personal sacrifice to them and the offer will not hold indefinitely.

Imports of Oil Hit as Aid to Communism

By Sam Stavisky
Post Reporter

At the very time this country is fighting communism abroad, it is inviting communism here by permitting cheap oil imports to throw coal miners out of work, a Senate Labor subcommittee was told yesterday.

The charge was made by Joseph T. Berta, president of the Pennsylvania Coal and Coke Co.

As have a dozen other witnesses over the past week, Berta urged Congress to end or limit the importation of low-grade oil, which, he said, has been displacing coal as the power-plant fuel along the Eastern seaboard, especially in New England.

Senator Edward Martin (R., Pa.) urged a heavy tax on all imports which are knocking out domestic industries. Besides oil, Martin listed among the threatening imports the following:

Pottery, hand-made glass, gloves, felt hats, fresh and canned fish, watches, alloy steel, lumber, wallpaper, lead, nuts and fruits, clothespins, clips and fasteners, and corduroy.

Further concern over the injurious effects of the imported oil on America's coal and independent oil producing industries was voiced by Walter R. Thurmond, of the Southern Coal Producers Association, and George J. Burger, of the National Federation of Independent Business.

A spokesman for the American Mining Congress told the Senate subcommittee that a record-breaking peacetime flood of lead imports—amounting to 14 percent more than domestic production—was causing a near-demoralization in the domestic industry.

William I. Powell, the spokesman, said in 1949 some 6500 lead mining employes, or 27.6 percent of the industry personnel, lost their jobs due chiefly to the imports. In Arizona, he said, 46 mines have shut down and half of that State's lead miners are out of work.

Hearings before the subcommittee, headed by Senator Matthew Neely (D., W. Va.), will be continued next Wednesday.

Folder on Fur-Bearers

A fresh folder of facts on fur-bearers featuring foxes, fitches and fishers is furnished fur-farmers. It's leaflet 267, by Charles E. Kellogg of the Agriculture Department's Bureau of Animal Industry.

SANITARY FOOD STORES

IN WASHINGTON — 2153 P STREET Northwest, Near 21st and Mass. Ave.
IN VIRGINIA — 2609 Mt. Vernon Avenue, Alexandria, Va. 435 So. Washington Street, Alexandria, Va.

Save time and money. Enjoy the best foods. We feature the highest quality in meats, fresh fruits and vegetables.

PICNIC VALUES
SLICED CHEESE FOOD lb. cello 49c
SLICED BOLOGNA lb. cello 49c
SKINLESS FRANKS lb. cello 47c

WILSON'S "CERTIFIED" HAMS
BUTT ENDS lb. 55c — CENTER SLICES lb. 98c
BREAKFAST BACON RATH'S BLACK HAWK lb. pkg. 65c

ELBERTA PEACHES HEART'S DELIGHT No. 2½ can 35c
FRUIT COCKTAIL DEL MONTE 2 303 cans 39c
PORK and BEANS CAMPBELL'S 2 16 oz. cans 23c
HUNT'S PEARS No 1 can 20c
STUFFED OLIVES 2 oz. jar 15c
HYDROX COOKIES SUNSHINE cello pkg. 23c

COCKTAIL PEANUTS PLANTER'S vac. can 35c
POTATO CHIPS MANN'S SARATOGA 8-oz. pkg. 33c

We will redeem your Chase & Sanborn Instant Coffee Coupons.

WILKINS VACUUM PACKED COFFEE ALL GRINDS 1 lb. can 75c
GOLDEN BANTAM FRESH CORN lb. 15c
BALLS O' JUICE FLORIDA ORANGES 5 lbs. 39c
RED RIPE SLICING TOMATOES lb. 19c

All prices effective until closing Monday, May 29. Sanitary Stores will remain closed all day Tuesday, May 30.

"I'VE GOT A LOVELY BAG of POTATO CHIPS"

Fresh Flavored, Crisp
MANN'S Potato Chips

For a Taste Treat
GET MANN'S COMANCHEES

FOR CUP CAKES CRISP AND TENDER
CUPLETS®
CUP CAKE MIX
Even when you serve them plain, Cuplets cup cakes have the delicate, home-made flavor you like. Also makes one nine inch layer. Just add an egg and milk, and bake.

GARDEN FOOD STORES

Tasty and Uniform
GARDEN WHOLE SWEET GHERKIN PICKLES 8-oz. jar 23c

Quality at a Fine Price
GARDEN PURE CIDER VINEGAR Qt. Reusable Refrigerator Bottle 23c

"Finest Nature Provides"
PERLO MEDIUM SMALL PEAS 2 8-oz. cans 25c

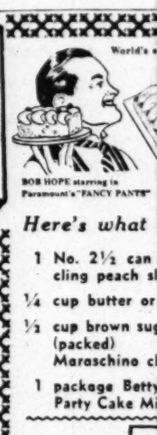

World's easiest with Canned Cling Peaches and Betty Crocker's PartyCake Mix
Bob Hope's Favorite Peach Upside-Down Cake!

Here's what you need
1 No. 2½ can PERLO cling peach slices
¼ cup butter or margarine
½ cup brown sugar (packed)
Maraschino cherries
1 package Betty Crocker Party Cake Mix

Here's how to make it
Drain peaches thoroughly and dry on paper towels. Combine melted butter and brown sugar in bottom of 9-inch square pan. Arrange peaches and halved cherries on sugar mixture. Mix Party Cake Mix according to directions for White Party Cake on package. Pour ½ of batter over fruit in pan. Bake in moderate oven (350 degrees F.) about 35 minutes. Invert over serving plate. Allow pan to stand over cake for a minute before removing. Serve warm. Serves 9. Bake remaining batter as a layer or cupcakes (see package directions).

PERLO SLICED CALIFORNIA CLING PEACHES
Easy and thrifty dessert . . . Perlo peaches spooned right from the can. These peaches are the "Finest Nature Provides" . . . the biggest, brightest, best-tasting clings ever grown in the sun-warmed valleys of California. BIG 29-oz. can 27c

BETTY CROCKER PARTY CAKE MIX . . . . . 20 oz. pkg. 33c

PERLO OR GARDEN Mayonnaise
100% PURE • BUTTER-FIRM
Either Garden or Perlo mean . . . "the very finest in Mayonnaise."
½ pt. jar 23c — pt. jar 39c — qt. jar 67c

BORDEN'S Starlac
Non-fat dry milk solids that you can use for most any milk need in cooking . . . delicious, too, in non-fattening custards and other desserts. 1-lb. pkg. 35c

PERLO SELECTED CALIFORNIA LARGE LIMA BEANS
Here's a really thrifty buy . . . balance your budget with nourishing limas. 2 cello face pkgs. 29c

UNCLE BEN'S INSTANT RICE
Long grain rice you don't have to cook at all. Ready in 30 seconds. 12-oz. can 16c

McCORMICK Tea Bags
Pkg. of 25 30c — Pkg. of 50 57c

Peanut Butter PETER PAN 12-oz. jar 31c
Pancake Flour AUNT JEMIMA 2 20-oz. pkgs. 29c
Nescafe FULL-FLAVORED INSTANT COFFEE 4-oz. jar 46c
Kool-Aid FOR COOLING DRINKS 6 pkgs. 25c
Garden Food Stores will gladly redeem your Chase & Sanborn Instant Coffee coupons.

Beech-Nut BABY FOODS
Babies love Beech-Nut foods because of their fine flavor and great variety . . . babies thrive on them because they are full of body-building vitamins and minerals.
STRAINED 5 jars 47c — JUNIOR 6 jars 81c

Breakfast Go-together . . .
BLUE TAG GRADE "A" LARGE EGGS Gov't Inspected Strictly Fresh doz. ctn. 49c
WITH SLICED BACON lb. pkg. 43c

For a Delightful Dinner . . .
SMOKED SHOULDERS Small, lean and meaty . . . delicious flavor 4-6 lb. avg. lb. 39c
WITH NEW CABBAGE 2 lbs. 5c

GILL'S HOTEL SPECIAL COFFEE
You can make a BETTER cup with less coffee when you use Gill's Hotel Special blend of fine coffees and chicory . . . packed in bags or vac-pac cans.

INDIAN HEAD WATER GROUND CORN MEAL
Good cooks agree . . . there is none better. 2 lb. bag 14c

POTATOES U. S. NO. 1 WHITE 10 lbs. 35c
U. S. NO. 1 PORTO RICAN Red Sweet 3 lbs. 25c

PORK ROAST 8-12 lb. Average WHOLE OR HALF LOIN lb. 55c
U. S. "GOOD" RoundSteak lb. 89c

College Inn Tomato Juice Cocktail . . . . . 2 26 oz. bots. 49c

SPAM 12-oz. can 41c

HORMEL (with Beans) Chili Con Carne 16 oz. can 33c
HORMEL OLD SMOKE HOUSE Meat Spread 3 oz. can 19c
DINTY MOORE Spaghetti With Meat Balls 24 oz. can 38c

DINTY MOORE Beef Stew 24-oz. can 45c

SUNSHINE Krispy Crackers . . . 1-lb. pkg. 25c
LA CHOY Chinese Dinner . . . complete pkg. 49c
OSCAR MAYER Beef Bar-b-que . . . . 12-oz. can 47c with Sack-o-Sauce
Cream of Wheat 14-oz. pkg. 18c — 28-oz. pkg. 31c

Wilkins COFFEE ALL GRINDS
Isn't it BETTER To buy the BEST?
1-lb. can 76c

Wilkins TEA BAGS
DELICIOUS ORANGE PEKOE
Wilkins flavor is sure to please . . . because Wilkins is carefully selected, carefully blended and has to pass rigid taste tests before it is judged ready for you. You'll like, too, the refreshing lift that Wilkins tea gives you . . . really hits the spot when you're tired!
Pkg. of 16 18c — Pkg. of 50 49c

Special Offer!
Fire King All-Purpose and Utility OVEN-WARE BOWL filled with CHESTNUT FARMS Sealtest CREAMED COTTAGE CHEESE
IN OUR STORES

SWAN FLOATING SOAP 3 reg. cakes 23c
LUX TOILET SOAP bath size 11c
SILVER DUST lge. pkg. 27c
SWAN Floating Soap 2 lge. cakes 25c
LUX TOILET SOAP 3 reg. cakes 22c
POWDERED BON AMI FOR WINDOWS 2 cans 25c

—NORTHEAST—
Yumkas Garden Food Market 1064 Bladensburg Rd. AT. 4300
HOME MARKET 1250 C St. AT. 4169
Yeatman's Garden Food Store 3516 18th St. HU. 4788
MANNY'S MARKET 1038 5th St. TR. 9613
GARDEN FOOD STORE 406 H St. TR. 9533
HERBERT'S MARKET 829 9th St. TR. 9569
MAYER'S MARKET 601 10th St. FR. 9448
WHITE'S SUPER MARKET 910 13th St. LI. 3-0174
COMPTON MARKET 141 Uhland Terrace NO. 5269

—NORTHWEST—
GARDEN FOOD STORE 1000 O St. HO. 9576
SEIDEL'S MARKET 3265 Prospect Ave. MI. 4810
FAIRWAY FOOD STORE 2032 17th St. HO. 9563
—NORTH—
HARVEST FOOD MARKET 1429 North Capitol MI. 6114
—SOUTHEAST—
HENRY'S MARKET 520 1st St. TR. 3578
FORT CARROLL MARKET 3704 Nichols Ave. JO. 3-9659
GARDEN FOOD STORE 1001 S. Carolina Ave. TR. 0961
—ANACOSTIA—
DALE'S MARKET 1265 Sumner Road S.E. LU. 1-9763

—SOUTHWEST—
RED FRONT MARKET, INC. 1356 4th St. ME. 8018
—VIRGINIA—
—FALLS CHURCH—
IDEAL MARKET 115 S. Washington St. FA. 1439
—ALEXANDRIA—
COLUMBUS ST. MARKET 338 N. Columbus St., AL. 0957
DUKE ST. MARKET 825 Duke St. TE. 9634
WHITE STAR MARKET 1102 King St. AL. 8886
—GARRISONVILLE—
G. M. CASTLE'S GARDEN FOOD STORE

MARYLAND
—TAKOMA PARK—
Del Var Garden Food Store 202 Carroll Ave. SH. 9617
—WHEATON—
WHEATON MARKET Kensington-Wheaton Rd. LOckwood 5-8778
—MORNINGSIDE—
G. I. MARKET 6224-26 Suitland Rd. S.E. HIllside 9414
—ROCKVILLE—
BUDD'S CREST MARKET 1st St. & City Road Rockville 9895

—BRENTWOOD—
Miller's Garden Food Store 3807 Allison St. UNion 2873
—SO. MARYLAND—
—PALMERES—
Lawrence's Garden Food Store Leonardtown 25-F-6

Prices in this ad effective in Garden Food Stores until close of business May 27.

OFFICES & WAREHOUSE NA. 9569
LOOK FOR THIS SIGN
GARDEN FOOD STORES
in your Neighborhood

UNITED
Food Stores

For Store Locations Call NA. 6921

Prices effective May 26th, 27th, 29th

DECORATE YOUR MEMORIAL DAY DINNER WITH "AMERICAN BEAUTY" SMOKED

HAMS 12 to 14 lb. avg. WHOLE OR SHANK HALF lb. 59c

ESSKAY QUALITY SLICED BACON lb. 49c

OSCAR MAYER'S PORK BARBECUE, BEEF BARBECUE, WEINERS in BARBECUE SAUCE 12 oz. can 49c

Fresh Killed—2½ to 3 lb. avg. FRYING CHICKENS lb. 41c

SHOE PEG CORN BLUE BELL FANCY 2 No. 1 tall cans 19c

SWEET PEAS KOUNTY KIST 2 17 oz. Cans 29c

CHERRIES SHURFINE ROYAL ANN No. 2 can 29c

PICNIC SPECIALS

MANN'S SARATOGA Potato Chips Jumbo Bag 33c

CHEESE-FLAVORED Comanchees 4½ oz. pkg. 25c

UNDERWOOD Deviled Ham reg. can 19c

LIBBY'S Potted Meat 3 3¼ oz. cans 25c

VAN CAMP'S NEW ENGLAND STYLE Baked Beans Reg. can 15c

HEINZ TOMATO KETCHUP

Made from Heinz "Aristocrat" tomatoes, pure sugar, fine vinegar, rare spices, this tasty Ketchup steps up the flavor of any dish. 14-oz. bot. 25c

Cates Fancy SWEET MIXED PICKLES 12 oz. Jar 29c

SHURFINE OLIVES PLACED Stuffed Manz. 2 oz. bot. 21c

McCORMICK Tea Bags Pkg. of 25 31c Pkg. of 50 57c

Planters HOMOGENIZED PEANUT BUTTER 8 oz. jar 22c

SUNSHINE KRISPY CRACKERS lb. pkg. 25c

MAYONNAISE HELLMAN'S pint 43c

PAPER NAPKINS HUDSON 80 Ct. 2 pkgs. 23c

CLOROX "America's Favorite Bleach"

Quart Bottle 17c

½-gal. Bottle 29c

REAL GOLD ORANGE BASE For a Delicious ORANGE DRINK 5½ oz. can 16c

MY-T-FINE DESSERTS OR LEMON PIE FILLING 3 pkgs. 22c

BLU-WHITE FLAKES 3 pkgs. 29c 1c SALE One More 1c

OLD DUTCH CLEANSER 2 cans 23c Cleanser Holder 2c

STRONGHEART Dog Food 2 lb. cans 19c

NEW LOW PRICE lb. can 75c

ALL GRINDS VACUUM PACKED JUST WONDERFUL

Special Coupon Offer Buy Any Size Jar of Instant Chase & Sanborn Coffee, Get Reg. 4-oz. Jar at No Cost.

PRODUCE

Large Fancy Roman Beauty or Winesap APPLES 2 lbs. 25c

PASCAL CELERY LARGE STALK 14c

FANCY FLORIDA NEW WHITE POTATOES 5 lbs. 27c

PRE-WASHED & PRE-COOLED Spinach or Kale cello. pkg. 19c

SWEET JUICY FLORIDA ORANGES 5 lbs. 39c

FOR KIDS! NEW SNAP! CRACKLE! POP! PUPPETS! Kellogg's RICE KRISPIES 2 pkgs. 29c

SWIFT'S CHOPPED MEATS for BABIES 2 3½ oz. jars 41c

For Cooking or Salads WESSON OIL pint bottle 35c

DEL MONTE CRUSHED PINEAPPLE 2 No. 2 cans 57c

Fire King All-Purpose and Utility OVEN-WARE BOWL filled with CHESTNUT FARMS Sealtest CREAMED COTTAGE CHEESE

Stassen Holds War on Steel Is Unjustified

New York, May 25 (AP).—The Nation's steelmakers were told tonight the offensive in the cold war can be seized if the humanitarian benefits of America's free economic system are emphasized successfully.

"It is important that we speak out," Harold E. Stassen, president of the University of Pennsylvania, said at the fifty-eighth general meeting of the American Iron and Steel Institute here. He addressed a dinner ending the institute's two-day meeting.

Stassen described as significant the attacks he said were now being made on the "key economy pillars upon which the entire freedom of the people of a nation rest.

"Your steel industry is being attacked," he said, "by Government and suggestions are made that Government ought to go into steelmaking."

The former Governor of Minnesota spoke a few hours after a steel executive, Chairman Hiland G. Batcheller of Allegheny Ludlum Steel Corp., urged industry leaders to "start slugging" in a battle against "creeping strangulation of Government interference."

Should Make Converts

Batcheller told his fellow executives that "It is time we as individuals got out and made a few converts."

Asserting that man's economic freedom cannot permanently be divided from his other freedoms, Stassen said:

"The steelman's economic freedom to produce and sell and profit is really inseparable from the professor's freedom to teach and write and carry on research. The laboring man's right to work and to quit work and to change work is inseparable from the doctor's and dentist's right to practice their profession independently. The right to buy and to sell is inseparable from the right to publish and to assemble."

Americans can fulfill their position of leadership in the world in the next half century, he said, only as "free men thoroughly understanding the importance of their freedom and helping other men to win true and complete freedom."

Stassen continued: "If our American people think through these questions and come out with sound answers, then this Nation will be so strong both economically and militarily, and its ideas and approach to the world will be so dynamic and fruitful, that we will move into the offensive in the cold war and roll back the rising totalitarian tide."

Coal Industry Far From Sick

Two large coal producers told the steel men that the coal industry is far from a sick one.

George H. Love of the Pittsburgh Consolidation Coal Co. invited steel leaders to join in opposing any move to nationalize coal. He warned that such action could set a pattern for similar steps affecting all of heavy industry.

President Harry M. Moses of the H. C. Frick Coke Co., a U. S. Steel Corp. subsidiary, said "we must divorce our future labor relations from the Government and court control which has been exercised over them in the past." Customers must be convinced, he said, that "we have a dependable, low-cost, continuing supply of fuel to meet their requirements, that will not be shut off because of an impetuous whim or for the furtherance of a political ideology."

Chamber Asks Political Work To Offset PAC

The United States Chamber of Commerce yesterday urged business "and its friends" to counter labor's political action with political activities of their own.

A study of "Labor in Politics" by the C. of C.'s Employer-Employe Relations Division warned the political action movement of unions has become so large that it is a "constant threat" to the political stability of the traditional two-party system.

"There is always a danger that it (labor's political action) may become a powerful third party movement, or that it may actually capture and use for its own purposes one of the major political parties," the report said.

Under Guidance of "Experts"

The report observed that unlike past years, when political amateurs directed the campaign activities of the unions, organized labor today has the "guidance of experts."

"Through the AFL Labor's League for Political Education and the CIO Political Action Committee, labor not only has the advice of expert staffs, but it has the machinery and money by which to make use of their services with effectiveness, the study declared.

"Labor is making its members ballot-conscious today as never before. Constant and continuing emphasis is placed on the importance of registering and voting . . ." the report continued.

The report stated that labor's political action is a going concern which has had success, and is likely to continue into the foreseeable future.

Domination by Default

The study concluded with a warning to businessmen:

"The forces outside labor have no counterpart to the league and the P. A. C.

"Whether business can continue in this country unless it and its friends deal effectively with political issues all the way from the 'grass roots' to the national level is a serious question.

"The American public may well ask itself 'Shall the labor bloc be allowed by default to dominate American politics.'"

A&P's Ann Page proves . . . Fine Foods Needn't Be Expensive!

Richer flavor . . . high in favor!

ANN PAGE SPARKLE GELATIN DESSERTS

New! Improved! Better than ever! Try all six tempting, refreshing flavors. 3 pkgs. 17c

ANN PAGE SPARKLE PUDDINGS . . . 3 pkgs. 17c Chocolate, Vanilla, Butterscotch

ANN PAGE SPARKLE TAPIOCA PUDDINGS Vanilla, Chocolate 3 pkgs. 17c

You Never Tasted Finer!

ANN PAGE PURE PRESERVES

Made with pure fruit and granulated sugar for pure old-fashioned goodness.

CHERRY . . . . . 1 lb. jar 31c

RED RASPBERRY . . 1 lb. jar 33c

PEACH . . . . . 1 lb. jar 27c

Tender-Cooked . . . Just Heat and Eat!

ANN PAGE BEANS

Choice of three styles: Pork 'n' Beans, Boston Style and Vegetarian Style. Downright good eating!

2 1-lb. cans 21c

Guaranteed by Good Housekeeping IF NOT AS ADVERTISED THEREIN REPLACEMENT OR A REFUND OF MONEY

How A&P's Ann Page Foods Give You Top Quality at a Saving

1. *A&P's Own Modern Ann Page Factories Make Ann Page Foods . . .* Because our own food specialists carefully select the ingredients for Ann Page Foods and handle every step of preparation, under constant laboratory control, highest quality is assured.

2. *Ann Page Foods Are Sold Only In A&P Stores . . .* Unnecessary in-between expenses are eliminated. Savings thus made are shared with you . . . and your budget benefits while your family enjoys the best!

ANN PAGE FOODS

One of A&P's Finest Brands Sold at All

A&P Super Markets

HAVE YOU VISITED THE COMPLETELY REMODELED, MODERN A&P SUPER MARKET at 3933 SOUTH CAPITOL STREET

FEATURING THE NEW, ALL-SELF-SERVICE MEAT DEPARTMENT?

Customers Corner

We conduct a thorough training program that is designed to help our employees do a better job for you.

This training program has three principal aims: courtesy, efficiency and accuracy.

Is this resulting in the kind of service you want in your store?

If not, please write:
Customer Relations Department,
A&P Food Stores
420 Lexington Avenue
New York 17, N. Y.

It's a Picnic to Shop at A&P . . .

where everything is priced low . . . every day!

It's open season for picnics . . . and that calls for a quick trip to your A&P! We've all the good things keen appetites crave . . . at mighty attractive prices. For sandwiches, there's nothing better than our thin sliced Marvel Sandwich Bread . . . and we've plenty of tangy cheese, cold cuts and delicious Ann Page jellies and preserves for tasty fillings. The Fresh Fruit and Vegetable Department has firm, flavorful fruits . . . and don't forget bottled drinks from our well-stocked beverage shelves.

A&P Stores Will Be Closed Memorial Day

A&P

A&P's "Super-Right" Half Hams Have No Center Slices Removed . . . You Get Full Value!

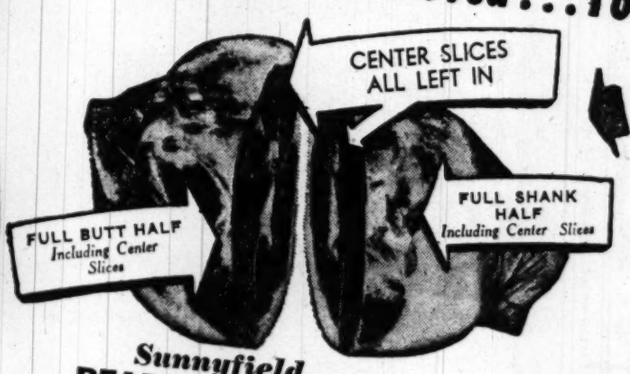

Sunnyfield READY-TO-EAT or REGULAR SMOKED **HAMS**

WHOLE HAM	BUTT HALF	SHANK HALF
lb. 61c	lb. 65c	lb. 59c

Sunnyfield READY-TO-EAT or REGULAR SMOKED **HAMS**

BUTT END	SHANK END	CENTER SLICES
lb. 61c	lb. 55c	lb. 1.19

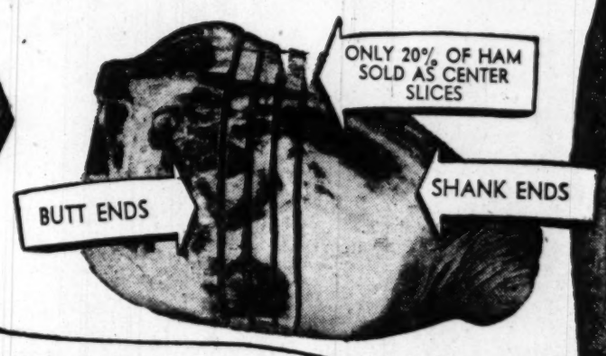

"ENRICHED" WHITE
MARVEL BREAD
1-lb. loaf 12c 1½-lb. loaf 17c
Sandwich Bread 1½-lb. loaf 19c

Hot Dog Rolls	pkg. of 8	15c
	pkg. of 12	22c
Sandwich Rolls	pkg. of 8	15c
	pkg. of 12	22c
Potato Chips	4½-oz. pkg.	23c
	10-oz. pkg.	45c
Pop Corn	4-oz. bag	19c
Seeded Rye Bread	loaf	16c
Cookies (Orange, Vanilla or Choc. Filled Creams)	pkg.	25c
Cocoanut Jumbles	pkg.	21c
Pineapple Bar Cake	each	49c
Angel Food Rings	small each	35c
Fresh Donuts (Sugar or Cinnamon)	doz.	20c
Layer Cakes (Chocolate Fudge)	each	49c
Jelly Rolls (Plain)	each	35c
Dessert Shells	pkg. of 8	19c
Pound Cakes (Marble or Raisin)	each	29c
Jelly Fingers	pkg. of 8	19c

Fruits and Vegetables

You'll look far and wide to find the equal of the bright and colorful array of luscious fruits and young, tender vegetables awaiting you at the Fresh Fruit and Vegetable Department of your friendly A&P Super Market.

Fresh Peas	California Full Podded	2 lbs.	35c
New Cabbage	Firm, Southern	pound	5c
Fresh Yellow Corn	Florida	3 ears	25c
Jumbo Peanuts	Fresh Roasted	1-lb. bag	39c
Ripe Tomatoes	Firm, Slicing	cello. carton	19c
Fresh Asparagus	Extra Large or Colossal	original bunch	43c
Juicy Oranges	Large Florida (Sizes 176-200)	doz.	45c
Red Radishes	Fresh Nearby	3 bchs.	10c
Spring Onions	Fresh Nearby	3 bchs.	10c
Pascal Celery	Crisp, Green Extra Large	bch.	19c
New Potatoes	Florida White	10 lbs.	49c
Fresh Carrots	California	2 bchs.	19c

Frosted Foods

Stokely's Tender Peas	2 12-oz. pkgs.	45c	
Stokely's Brussels Sprouts	10-oz. pkg.	35c	
Stokely's Broccoli	10-oz. pkg.	29c	
Stokely's Sliced Peaches	16-oz. pkg.	29c	
Stokely's Ford Hook Lima Beans	12-oz. pkg.	35c	
Stokely's Cut or French Style Beans	2 10-oz. pkgs.	49c	
Old South Orange Juice	2 6-oz. cans	49c	
Cap'n John's Ocean Perch Fillets	lb.	43c	

"Super-Right" Meats . . . Cold Cuts . . . Fancy Seafood . . .

Dressed and Drawn Turkeys (up to 16 lbs.)	lb.	67c
Armour's Star (8 to 10 lbs.) Canned Hams	lb.	75c
Hormel's Midget (6¾ lbs.) Canned Hams	each	6.69
Freshly Killed Roasting Chickens (4 to 5 lbs.)	lb.	51c
Super-Right Freshly Ground Beef	lb.	49c
Super-Right Square-Cut Shoulder Lamb Roast	lb.	53c
Super-Right Breast of Lamb	lb.	19c
Morrell's Pride Sliced Bacon	1-lb. pkg.	47c
Super-Right Lean Plate Beef	lb.	35c
Pickle, Plain or Pimiento Baked Loaves	¼-lb.	15c
Sliced, Large Bologna	¼-lb.	15c
Midget Br'nschweiger	10-oz.	31c
Pimiento or American Sliced Cheese	¼-lb.	12c
Ham and Cheese Loaf Sliced	¼-lb.	20c
Midget Bologna	lb.	51c
Spiced Luncheon Meat	¼-lb.	15c
Tasty Sliced Thuringer	¼-lb.	17c
Cole Slaw or Potato Salad	lb.	29c
Fresh, Regular White Crab Meat	7-lb. can	75c
Fancy Cod Fillets	lb.	39c
Fancy Medium Smelts	lb.	17c
Fancy Dressed Whiting	lb.	19c
Fresh Porgies	lb.	21c
Fancy Sliced Swordfish	lb.	67c
Fancy Fillet of Haddock	lb.	45c
Fresh (Roe Included) Roe Shad	lb.	35c
Fancy Sliced Salmon	lb.	63c

Dairy Center

You can be sure that all the dairy foods offered at A&P are just as good as they look. For A&P leaves no stone unturned to select only fine milk, rich cream, high-grade butter and quality cheese.

Butter	Sunnyfield Creamery in 1-lb. prints	lb.	68c
Butter	Sunnyfield Creamery in ¼-lb. prints	lb.	70c
Large Eggs	Crestview Grade B	doz.	42c
Large Eggs	Sunnybrook Grade A	doz.	46c
Sharp Cheese	Bench Cured	lb.	65c
Cheese Food	Ched-O-Bit	2-lb. loaf	75c
Mild Cheese		lb.	45c
Sweitzer Cheese	Domestic in Piece	lb.	69c
Cheese Slices	Kraft De Luxe Pimiento	½-lb. pkg.	29c
Blue Cheese		lb.	65c
Cream Cheese	Phila. Brand 2 3-oz. pkgs.		29c

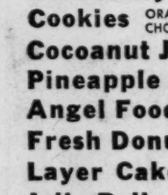

Famous A&P Coffee

Quality-famous A&P Coffee is sold only in the whole bean, with its roaster fresh flavor sealed in.

Eight O'Clock Mild and Mellow	1-lb. bag	67c
	3-lb. bag	1.95
Red Circle Rich and Full-Bodied	1-lb. bag	68c
	3-lb. bag	1.98
Bokar Vigorous and Winey	1-lb. bag	69c
	3-lb. bag	2.01

Get Your Picnic Needs At A&P!

Pork and Beans	Ann Page	2 1-lb. cans	21c
Cherry Preserves	Ann Page	1-lb. jar	31c
Salad Dressing	Ann Page	pint jar	28c
Olives	Sultana 4½-oz. Stuffed bot.	10½-oz. bot.	63c
Mayonnaise	Ann Page	pint jar	33c
Peach Preserves	Ann Page	1-lb. jar	27c
Ketchup	Ann Page Tomato	14-oz. bot.	19c
Sandwich Spread	Ann Page	8-oz. jar	19c
Milk	White House Evaporated	4 tall cans	45c
Nectar Tea	¼-lb. pkg.	½-lb. pkg.	49c
Mustard	Ann Page Regular	1-lb. jar	17c
Corned Beef	Pampa Brand	3 12-oz. cans	1.00
Lunch Meat	Agar Brand	3 12-oz. cans	1.00
Treet	Armour's Star Luncheon Meat	12-oz. can	41c
Snack	Morrell's Tasty Luncheon Meat	12-oz. can	37c
Spam or Prem	Lunch Meat	12-oz. can	41c
Deviled Ham	Underwood's	2 2¼-oz. cans	35c
Potted Meat	Armour's Star	3 3¼-oz. cans	25c
Chopped Ham	Armour's Star	12-oz. can	49c
Sweet Pickles	Lang's	qt. jar	47c
Sour Pickles	Lang's	qt. jar	23c
Dill Pickles	Lang's	qt. jar	23c
Circus Peanuts	Brach's	1-lb. pkg.	31c
Marshmallows	Campfire	1-lb. pkg.	29c
Salted Peanuts	Schindler's	1-lb. pkg.	45c
Cracker Jacks		6 pkgs.	25c
5c Chewing Gum		3 for	10c
5c Candy Bars		6 for	25c
Cookies	Burry's Chocolate Chip	8-oz. pkg.	29c
Cocoanut Bars	Burry's	10½-oz. pkg.	25c
Ritz Crackers	Nabisco	1-lb. pkg.	31c
Cookies	Nabisco Brown Edge Wafers	9½-oz. pkg.	37c
Cookies	Burry's Homespun Assortment	1-lb. pkg.	39c
Apple Butter	Fancy Quality	2 28-oz. jars	35c
Pork & Beans	Campbell's	2 1-lb. cans	25c
Sardines	Domestic in Oil	3 tins	28c
Coca-Cola	Plus Bottle Deposit	6 bots.	25c
Pepsi-Cola	Plus Bottle Deposit	6 bots.	29c
Soda Straws		2 pkgs.	19c
French's Mustard		9-oz. jar	13c
Plastic Knives	Forks and Spoons	3 pkgs.	25c
Reynolds Wrap		25-ft. roll	25c
Paper Cups	For Hot or Cold Drinks	2 pkgs.	23c
Paper Plates		pkg.	10c
Waxed Paper	Kitchen Charm	125-ft. roll	20c

Pantry Values . . .

Dewco Sweet Peas	2 No. 2 cans	35c	
Gibbs' Cut Green Beans	3 8-oz. cans	25c	
Gibbs' Sliced Beets	3 8-oz. cans	23c	
Gibbs' Sweet Peas	4 8-oz. cans	35c	
Gibbs' Red Kidney Beans	3 8-oz. cans	22c	
Standard Quality Tomatoes	2 No. 2 cans	27c	
Iona Cut Green Beans	2 No. 2 cans	23c	
Libby Whole Beets	2 No. 2 cans	33c	
Del Monte Golden Corn	2 12-oz. cans	29c	
Dewco Whole Kernel Golden Corn	2 No. 2 cans	31c	
Libby Tomato Juice	2 No. 2 cans	27c	
Standard Quality Tomato Juice	46-oz. can	25c	
Ritter Tomato Catsup	14-oz. bot.	18c	
Hellman's Real Mayonnaise	pt. jar	43c	
A-Penn Motor Oil SAE 20	2-gal. can	1.59	
Dog Food Daily	6 1-lb. cans	49c	
Florida Orange Juice	46-oz. can	35c	
Florida Grapefruit Juice	46-oz. can	35c	
Florida Blended Juice	46-oz. can	35c	
Standard Quality Grape Juice	pt. bot. 23c	qt. bot.	43c
Lucky Leaf Apple Sauce	2 No. 2 cans	29c	
Red Cheek Apple Juice	2 1-qt. bots	37c	
Dole Pineapple Juice	2 No. 2 cans	31c	
Iona Halves Apricots	No. 2½ can	23c	
Del Monte Fruit Cocktail	No. 2½ can	34c	
Red, Sour Pitted Pie Cherries	2 No. 2 cans	49c	
Del Monte Slices or Halves Peaches	2 No. 2½ cans	49c	
Sunsweet Large Dried Prunes	1-lb. pkg.	24c	
Del Monte Dried Peaches	11-oz. pkg.	25c	
Dried Navy Beans	1-lb. pkg.	13c	
Sunnyfield Corn Flakes	2 8-oz. pkgs.	25c	
Chase and Sanborn Instant Coffee	4-oz. jar	47c	

(BRING YOUR COUPONS TO A&P)

Prices in this advertisement effective in Washington and vicinity.

A&P Super Markets

Tide New Washing Miracle	lge. box 26c	giant box 70c	**dreft** For Laundry or Dishes	lge. box 26c	**Lava Soap** For Dirty Hands	bar 9c	**Palmolive** Toilet Soap	3 reg. size bars 22c
Octagon Toilet Soap	4 bars 22c	**Swan Soap** Large Size	2 bars 25c	**Lifebuoy** Health Soap	3 reg. size bars 22c	**Camay Soap** Bath Size	2 bars 21c
Bonus Soap Powder with Dishcloth	lge. box 27c	**P & G** Laundry Soap	3 large bars 20c	**Ivory Soap** Large Size	2 bars 25c	**Silver Dust** With Dish Towel	lge. box 27c	giant box 54c
Cashmere Bouquet Soap	2 bath-size bars 23c	**Fab** For Laundry or Dishes	lge. box 26c	**Dash** Dog Food	6 1-lb. cans 73c	**Pard** Dog Food	6 1-lb. cans 73c

Shock Is Held Overrated in Heart Attacks

By N. S. Haseltine
Post Reporter

Shock or other excitement, injuries and effort are highly overrated as causes of heart attacks, a Washington physician told surgeons here yesterday.

The internist, Dr. Hill Carter, spoke at a scientific session of the Association of Surgeons of the Southern Railway System, in their forty-ninth annual meeting at the Hotel Statler.

Discussing statistics on heart attacks, Dr. Carter said studies show that injuries or strenuous efforts "so rarely precede coronary thrombosis that their occurrence can only be considered coincidental."

Excitement, including emotional shock, is also seldom found as a precipitating factor in heart attacks, he said. It was listed in only 5 pecent of hundreds of case histories studied, according to Dr. Carter.

Patients, their relatives, and sometimes doctors have a tendency to ascribe heart attacks to "some concrete evidence, some unusual experience which actually has no connection with the attack," he said.

The thrombosis, or clotting in the arteries which feed the heart muscles, is more the result of a long process, probably an aging process, he added.

Urging that cardiac patients be given more consideration for employment in industry, Dr. Carter said the worker with unknown heart disease "is a far greater menace to himself and others than the employe with known cardiac ills."

He also suggested that present maximum blood pressure levels for employables be revised upward. Statistics show, he said, that persons with slightly elevated blood pressure "are good industrial risks."

An earlier speaker, Dr. Robert E. Moran, plastic surgeon at Children's Hospital, urged more general used of " "buried skin grafts," skin grafts inserted under scar tissue of surface sores, as more likely to hold and less likely to disfigure.

Dr. Moran told the surgeons of work done at Children's Hospital for scar distortions and corrective plastic surgery in deformities, much of which he said is done with "buried skin grafts."

The grafting, he explained, consists of working a graft of the patient's own skin immediately under the area to be covered, and applying a pressure pack bandage. After several weeks, the now-growing graft is bared by surgically removing the scarred or diseased tissues over it.

Any depression of the new surface fills out on its own, he said.

Czechs Arrest British Subject

Prague, Czechoslovakia, May 25 (U.P.).—The Czech government arrested a naturalized British subject and clerk at the British Embassy here today and accused him of "activity directed against the security of the state."

The government delivered a note to the embassy informing it of the arrest of Dr. Ladislav Pinkas, an elderly man who had been in charge of housing embassy officials.

The note did not elaborate on the charges and British officials said they did not know what Pinkas was alleged to have done.

Pinkas was the first British subject known to have been arrested here, although at least one Czech employe of the British Information Service was jailed early this year and a number of others have been detained and questioned.

Square Dance Listed

The Wheatley Elementary School P-TA is sponsoring a square dance tonight from 8 to 11 in the school, 1213 Montello ave. ne. Adults only will attend.

4 Teen-Age Girls Get Long Terms In Feud Slaying

Chicago, May 25 (AP).—Four teenage girls got 14- to 50-year prison terms today for murdering a 16-yearold girl in a school feud.

The victim was Lavon Cain, shot to death last November in what Judge Julius H. Miner called a "cold blooded" killing.

He also called the girls' parents and scolded them publicly for allowing loaded guns to come within their reach.

He sentenced Edwina Howard, 19, who fired the fatal shot, to 50 years; her sister, Wilma, 14, who fired another gun, to 14 years; Helen Rivers, 17, to 14 years, and her sister, Evelyn, 19, to 14 years.

Concert at Sandy Spring

The Sherwood High School Glee Club will give a spring concert at 8 p. m. today in the Sherwood gymnasium at Sandy Spring, Md.

Drugstore Needs Its Sidelines To Exist, Druggists Are Told

The drugstore is living up to its name more and more each year, but it still needs its profitable sidelines, District pharmacists were told yesterday.

Without the soda fountains, tobacco stands, cosmetics counters, etc., some 46,000 of the country's 54,000 drugstores would be forced to close, said Dan Rennick, editorial director of Drug Topics, the trade newspaper.

Rennick spoke at the one-day annual convention of the District of Columbia Pharmaceutical Association, at the Hotel Shoreham.

He urged the druggists to divide their stores into two distinct parts, with all health products preferably along the right and rear side. On the left, would be the other operations.

Rennick said the average drugstore today does more than half its business in health products. Only a few years ago, he noted, druggists were doing less than half their business on health products.

The prescription sales' ratio has also risen, he said. In 1943, Rennick declared, prescription business represented 10.3 percent of drug store sales. Last year, the figure was 16.1 percent.

Another speaker, Dr. Leslie M. Ohmart, professor of pharmacy at the Massachusetts College of Pharmacy, urged that druggists be provided standards for "extemporaneous preparations." These, he explained, are druggist-prepared compounds not included in rigidly standardized preparations covered by the profession's regulations.

Some $3000 in prizes, including one not commonly sold in drugstores—a two-week vacation for two in Miami—were awarded during the day and evening festivities.

Queen Mother To Celebrate 83d Birthday Today

London, May 25 (U.P.). — Gifts were stacked hight tonight for Britain's grand old lady—Queen Mother Mary—as she prepared to celebrate her 83d birthday tomorrow.

No official celebrations are scheduled, but thousands the world over will remember the Queen Mother with flowers or cablegrams of congratulation. The Royal Postoffice at Buckingham Palace prepared to remain open all night sorting mail for her.

At noon, American warships anchored in British waters will fire a 21-gun salute.

The Queen, in good health and spirits for a woman of her age, was reported to be as excited as a schoolgirl over the occasion.

From 350 Groups

400 Attend Opening of Youth Parley

About 400 persons representing 350 national organizations cooperating with the Midcentury White House Conference on Children and Youth, yesterday began a two-day meeting at the Federal Security Building.

The 1950 White House Conference has been called by President Truman for the week of next December 3.

Yesterday's sessions began a discussion of how the various organizations can integrate their work with the conference, and of programs and projects that can be fitted into the conference program.

Earl J. McGrath, commissioner of education, gave the welcoming address and Melvin Glasser, executive director for the conference, also spoke.

The first of White House Conferences on Children and Youth was called by President Theodore Roosevelt in 1909, and resulted in establishment of the United States Children's Bureau. Since then conferences have been called every 10 years.

'Better Government' Platform Prepared

The victory committee for the Democratic Party of Montgomery County announced yesterday it is preparing a "Better Government" platform.

The platform will be submitted to the State Central Committee before being voted on by county Democrats. Letters will be sent this week to Democratic precinct officials asking for platform suggestions.

Follow the Leader for
MORE BOUNCE TO THE OUNCE

2 FULL SERVINGS IN EACH BIG 12 oz. BOTTLE!
Get a carton today!
only 30c plus deposit

Pepsi-Cola Bottling Co. of Washington, by appointment PEPSI-COLA CO., New York
"LISTEN TO 'COUNTER-SPY'—TUESDAY AND THURSDAY EVENINGS, YOUR ABC STATION"

CAPITAL FOOD STORES

You'll just lo-o-ove
Wilkins Coffee

ALL GRINDS
lb. can 79c

UNCLE BEN'S converted RICE
Easy, Easy, Easy
No Rinsing, No Draining, No Steaming
LOWEST PRICE EVER
14-oz. pkg. 19c

China Beauty Chow Mein Dinner
A Complete Dinner pkg. 49c
CHINA BEAUTY Chop Suey Sauce 3-oz. bot. 10c
CHINA BEAUTY Chow Mein NOODLES No. 2 can 19c
CHINA BEAUTY Bean Sprouts No. 2 can 13c
CHINA BEAUTY Chop Suey Vegs No. 2 can 27c
CHINA BEAUTY CHICKEN Chow Mein DINNER pkg. 67c
CHINA BEAUTY Veg. Chop Suey No. 2 can 33c

DIAL deodorant soap
ONE BAR ½ Price
with 1 bar at regular price

2 LARGE BARS 37¢

KING GOLDEN TABLE SYRUP 1½-lb. bot. 23c
JUNKET RENNET POWDER reg. pkg. 11c

PALMOLIVE TOILET SOAP bath size 12c
PALMOLIVE TOILET SOAP reg. size 8c
OCTAGON LAUNDRY SOAP lge. bar 8c
AJAX CLEANSER 2 cans 25c

Vel lge. pkg. 27c
Fab lge. pkg. 27c
Super Suds lge. pkg. 27c

CLOROX
"America's Favorite Bleach and Household Disinfectant"
It's EXTRA-GENTLE . . . prolongs life of linens—keeps them hygienically "CLOROX-CLEAN."

Quart 17c
½-Gallon 29c

Beech-Nut

FOODS for BABIES
5 jars strained 51c
3 jars junior 45c

Shop at the New Acme in Barcroft
COLUMBIA PIKE AND SOUTH BUCHANAN ST.
Modern Food Shopping at Its Best
PARKING

All the Newest Ideas for Your Food Shopping Convenience
Self-Service Meat Dept.
Refrigerated Produce, Frosted Foods, Dairy Dept., Bakery Treats, etc.

Friday and Saturday Money Savers at All
Acme Super Markets
Will Be Closed Next Tuesday, Memorial Day. Stock Up!

SMALL SMOKED SKINNED
HAMS Whole or Shank Half lb. 53c

FRESHLY KILLED FRYING
CHICKENS lb. 39c

SMALL, LEAN SMOKED
SHOULDERS lb. 39c

TOP QUALITY BEEF
RIB ROAST lb. 69c

FRESHLY
Ground Beef lb. 49c

FRESH, HOME GROWN
Asparagus large bunch 39c

U. S. NO. 1 NEW FLORIDA WHITE
Potatoes 10 lbs. 49c

EXTRA FANCY REPACKED
TOMATOES ctn. of 4 19c

FRESH, FLORIDA SWEET
CORN 4 ears 29c

VALENTINE VARIETY GREEN
BEANS lb. 19c

IDEAL CREAMY
Peanut Butter 16 oz. jar 35c

ASCO PORK AND
BEANS or Ideal Vegetarian Beans 3 16-oz. cans 25c

FARMDALE OR LOUELLA ENRICHED
Evap. Milk 4 tall cans 45c

Louella AMERICA'S PRIZE WINNER (measured, wrapped quarters)
BUTTER lb. 70c

SUPREME ENRICHED
BREAD 16 oz. loaf 12c

ROUND BAR-B-QUE OR LONG FRANKFURT
ROLLS 2 pkgs. 8 ea. 29c

FRESH, CREAMY HOM-DE-LITE
Mayonnaise 16-oz. jar 33c

GLENDALE CLUB WISC. AMERICAN LOAF
CHEESE 8-oz. pkg. 23c 2 lb. box 75c

SWEET OR NATURAL GRAPEFRUIT, BLENDED, OR
Orange Juice 46-oz. can 35c

CHESTNUT FARMS DAIRY PRODUCTS AT ALL ACME MARKETS
Cream Crest Grade A
Fresh MILK qt. ctn. 18c
Chestnut Farms Grade A
Homogenized Milk 2 qt. ctns. 41c
Chestnut Farms Sealtest
Vitamin 'D' Milk 2 qt. ctns. 43c

Milk Prices Effective in D. C. Stores Only
Redeem Your Chase and Sanborn Coupons at Any Acme Market
Out Today! Big June Family Circle Magazine Now at All Acme Markets—5c
Above Prices Effective Until Saturday Closing, May 27th, 1950. Quantity Rights Reserved.

YOUR DOLLAR BUYS MORE AT THE ACME

Maestro Arrives For Concert

The Washington Post
ARTURO TOSCANINI
. . . On special train

MAESTRO—*From Pge. 1*

Truman Greets Toscanini

relations and your talent, we could hold the entire population.

At this point—the interview lasted not more than five minutes—the President went to his box in the hall with the Presidential party, including Mrs. Truman.

Toscanini joined his 106-man orchestra on stage.

Both received rising ovations.

It was 9:21 a. m. yesterday that Toscanini and his private world rolled into Washington.

The 13 cars of the special "Toscanini train", carried a slight but well-knit man of 83—a man obviously tired by a sleepless night.

He posed with grace and infinite sadness for photographers, then walked towards a limousine waiting for him within the station itself.

At 1 p. m. the same tired man walked onto the stage of Constitution Hall. He limped slightly.

Twenty-eight minutes later he stepped down from the podium.

Arturo Toscanini had satisfied himself that the hall was accoustically right for his concert and that his orchestra was musically right.

Arturo Toscanini, "a great man," had refreshed himself.

In between, the maestro sang the music he was rehearsing—Debussy's Iberia—shouted instructions to his world-famous NBC Symphony Orchestra.

He got what he called for, except at one point.

Then he yelled at the violins: "Don't you hear the English horn? Accompany them! Stupido!"

"Piano, piano, piano—please!" And the orchestra delivered the softness he wanted, the "piano."

His baton was expressive, his left hand was expressive. But they did only part of the job. His deep-set eyes did the rest.

They commanded the orchestra, they cued in the various sections, they compelled the music Toscanini wanted.

On his way from the podium, the maestro stopped to chat with the violin section, the "stupidos" of just five minutes before. He talked with them as if nothing had happened.

The private world of Arturo Toscanini is like that. It is small and tightly knit and bounded by music.

He cannot see why he should be lionized for his music or why there should be such a fuss at every stop of his tour of the Nation.

So the eyes of Arturo Toscanini were infinitely sad at the sight of the photographers, but compelling and fierce when he conducted the rehearsal.

Samuel Chotzinoff, the serious and dignified general musical director of NBC and RCA Victor, was the man who persuaded Toscanini in 1937 to return to America from Italy to conduct the NBC Symphony. He has been with the maestro constantly on the 8600-mile "grand tour."

"Toscanini," he says, "is a very modest, shy man. Outside of his music, he has the normal interests. He simply can't understand all this fuss . . .

"He does know he's a good musician. We tell him so. But there are times when he doubts himself. He can criticize himself, and does so."

The legend of the Toscanini temperament is true, Chotzinoff says. But the temperament is only on the podium, only "against a lack of musical taste, never against a man."

But strangers have no place in the private world of Toscanini. The maestro has never granted a press interview, and because of his nearsightedness is terrified of photographers and their flashbulbs. The one press rule of the tour is "no flashbulbs."

Walter Toscanini, the maestro's son, is one of his guardians.

Just before the rehearsal he complained about the rough rail trip from Pittsburgh to Washington.

"He (the maestro) was up at 2. He was up at 4. He was up at 6. All night long the doors banged."

Toscanini, who has become an avid tourist on the trip, originally was scheduled to take a drive around Washington. It was cancelled.

The maestro rested in his room after lunch—a heavy lunch consisting of fruit cocktail, a rich beef-chicken-vegetable soup, Vienna schnitzel, asparagus, potatoes and an ice cream concoction.

He had his scores in his room, books, a piano. There was also a television set for the maestro's favorite programs—wrestling, Kukla, Fran and Ollie, and Howdy Doody.

With all this, Maestro Arturo Toscannini was perusing before concert time a little manual entitled, "Sights of Washington."

Postlude

Toscanini Performance Truly Noble

By Paul Hume

Twenty-one music critics across this country have racked their brains in the last six weeks, looking for new ways to describe Arturo Toscanini.

The 83-year-old conductor last night led the NBC Symphony in the Washington concert of their grand tour in packed Constitution Hall. If you were unable to get tickets, cheer up; the genius octogenarian has just signed another 10-year contract with RCA-Victor!

In a way, it was like a king playing for a President. Toscanini, when he makes music, has a regal quality in the imperial manner of his directing. His personal dignity is often likened to that of the truly noble. There in the presidential box were Mr. and Mrs. Truman, who took their places just before the great leader entered.

Night to Make Music

But if, to the audience, it was Toscanini Night, to the conductor, it was onoly another occasion to make music; music by some of his favorite composers: Beethoven, and Brahms; Debussy, Smetana, and Wagner.

To Toscanini, music is a matter of playing, to perfection, the piece in front of you at a given moment. That perfection is premised on flawless technical work, and absolute devotion to every indication left by the composer. In addition to this, as in every great conductor, there is that personal genius that adds the spirit of the music in a uniquely vital way.

Toscanini has trained his strings to purity without equal. In loud or piano passages, their tune, unmarred by vibrato, remain crystalline, and of celestial serenity. In a broader sense, this is true of his entire orchestra.

One is always aware of every choir. Brass are perfectly balanced with strings and woodwinds, percussions take their rightful place in the whole picture.

Vibrant Energy

With this magnificent orchestra, Toscanini breathed into Debussy's subtlest masterpiece, Iberia, a vibrant energy, a perfumed aroma, a pulsing festive spirit of overwhelming beauty. Again, the clarity of the strings enhanced the gorgeous moments in the middle section, "Perfumes of the Night," as no more obvious massed sound could ever do. It was an unforgettable reading.

So, too, in a different way, though by the same means, was the fourth symphony of Brahms. Never has this familiar music sounded so unforced, so tender, and yet so unswerving in its power. Toscanini does these things not only by the rhythmic control for which he is famous, but by an equal command of every dynamic indication in orchestral music.

Beethoven's Egmont Overture moved with Goethean space as Toscanini refused to alter its proper, majestic pace. Smetana's Moldau has never before, in my hearing, taken on its true, epic quality, as the delineation of a national emblem, the mighty river, moving through Bohemian lands and Bohemian histories.

Absence of Roar

The Wagner at the end was breath-taking in its absence of roar. There was every voice—every line, with poetry in Siegfried's Forest Murmurs, and a pride in the Meistersinger Prelude that matched all that had gone before.

The audience, 3840 people who bought their tickets four weeks ago, rose three times in tribute to orchestra and conductor. One cannot separate the two entities: These men do not play for anyone else as they do for Toscanini.

The encore was Kabalevsky's overture to Kolas Breugnon—jazzy, brash, noisy, but stunningly played. Perhaps—some day—it may happen again in Washington. Thousands must be hoping it will.

Douglass to Speak At Memorial Service

Dr. Paul F. Douglass, president of the American University, will give the main address at a memorial service to be held at 8 p. m. tonight at the Washington Hebrew Congregation, 822 8th st. nw. Cosponsors with the Temple are the Jewish War Veterans.

All veterans have been invited to participate in the massing of the colors. Rabbis Norman Gerstenfeld and Hugo Schiff will conduct the religious service.

Prices effective through Saturday, May 27

D.C. UNIT
NATION-WIDE GROCERS
LINCOLN 3-0093

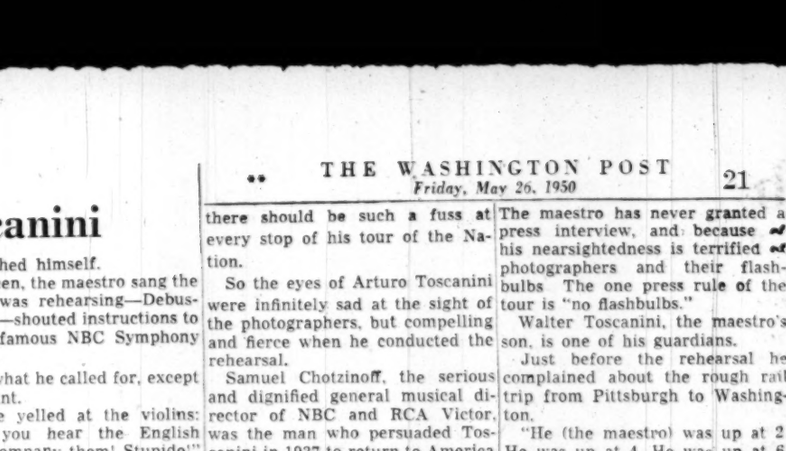

Great for Picnics!
DONALD DUCK ORANGE OR BLENDED JUICES 46-oz. can 39c; 2 No. 2 cans 33c

LORD FAIRFAX PEACHES YELLOW CLING SLICED OR HALVES Take a can or two on your picnic! No. 2½ can 23c

RITTER WHITE LABEL PORK & BEANS 2 15-oz. jars 25c

X-PERT WHITE CAKE MIX Make a delicious cake this easy way! 14-oz. pkg. 27c

No Picnic Is Complete Without WILKINS TEA ¼-lb. pkg. TRY IT ICED! 29c

OCEAN SPRAY CRANBERRY SAUCE 2 16-oz. cans 33c

SAUER'S BLACK PEPPER 1¼ oz. can 25c 3 oz. can 53c
POMPEIAN OLIVE OIL 4 oz. bot. 19c

KING SYRUP 1½-lb. bot. 20c

Old English LIQUID WAX NO-RUBBING pt. 59c qt. 98c
Old English Paste Wax lb. can 65c

Libby's POTTED MEAT 2 No. ¼ cans 17c
ARMOUR TREET 12 Oz. Can 42c
MAYONNAISE McCORMICK Pt. Jar 37c
POTATO CHIPS MANN'S SARATOGA 8 Oz. Bag 33c
COMANCHEES MANN'S CHEESE-FLAVORED 4½ Oz. Bag 25c
MIXED PICKLES LANG'S SWEET Pt. Bot. 19c
DILL PICKLES LANG'S Qt. Bot. 27c

Libby's VIENNA SAUSAGE No. ½ can 19c
UNDERWOOD Deviled Ham 3-oz. can 18c
Libby's TOMATO JUICE 46-oz. can 28c

Prepared Mustard French's 9 oz. jar 13c
Potato Sticks O&C 4 oz. can 19c
Graham Crackers Nabisco lb. 29c
Marshmallows Brock's pkg. 10c
Worchestershire Sauce French's bot. 17c
Stuffed Olives Mawer's 3 oz. bot. 29c
Hydrox Cookies Sunshine 7½ oz. pkg. 23c
Mazola Salad Oil pt. bot. 33c

We will redeem your Chase & Sanborn coupons on Instant Coffee

ASPARAGUS SPEARS Ritter All Green 303 can 35c
LIMA BEANS York River Small Green 303 can 23c
WELCH'S GRAPE JUICE qt. 45c
FLOUR Pillsbury's "Best" 5 lb. bag 49c
MACARONI or Spaghetti, San Giorgio 2 8 oz. pkgs. 19c

WE HAVE A "HONEY" OF A NEW CEREAL
POST'S SUGAR CRISP 2 FOR 27c

LAKE SHORE Honey lb. jar 31c

Beech-Nut COFFEE 1-lb. can 78c

GREEN GIANT NIBLETS PEAS 2 303 cans 39c
FRESH-FROM-THE-VINE FLAVOR

POTATOES CALIFORNIA NEW 4 lbs. 25c
Grapefruit JUICY FLORIDA lb. 8c

Spinach or Kale cello. pkg. 19c
Onions NEW, TEXAS 2 lbs. 13c
Corn Golden Bantam Tender Sweet 4 ears 29c
Green Cabbage lb. 4c

For Nearest NATION-WIDE STORE CALL Lincoln 3-0093

The Washington Post

Registered in U. S. Patent Office

An Independent Newspaper

Published every day in the year by
The Washington Post Company

EUGENE MEYER, *Chairman of the Board*
PHILIP L. GRAHAM, *President and Publisher*

HERBERT ELLISTON ..... *Editor*
JAMES RUSSELL WIGGINS ..... *Managing Editor*
CHARLES C. BOYSEN ..... *Business Manager*
DONALD M. BERNARD ..... *Advertising Director*
JOHN J. CORSON ..... *Assistant Business Manager*

The Associated Press is entitled exclusively to use for republication of all news dispatches credited to it or not otherwise credited in this paper and local news of spontaneous origin published herein. Rights of republication of all other matter herein are also reserved.

1337 E Street N.W., Washington 4, D. C.
Telephone NAtional 4200

Offices of National Advertising Representatives

New York	60 East 42nd Street (17)
Chicago	333 North Michigan Avenue
Philadelphia	1400 South Penn Square
Detroit	1630 Guardian Building
Atlanta	22 Marietta Street

CARRIER DELIVERY

City Zone

Daily and Sunday	*Sunday Only*	*Daily Only*
One week ..$ .30	One week ..$ .10	One week ..$ .20
One month .. 1.35	One month .. .45	One month .. .90

Elsewhere

Daily and Sunday	*Sunday Only*	*Daily Only*
One week ..$ .35	One week ..$ .15	One week ..$ .20
One month .. 1.50	One month .. .65	One month .. .90

BY MAIL—PAYABLE IN ADVANCE

Daily and Sunday	*Sunday Only*	*Daily Only*
One year ..$18.00	One year ...$7.80	One year ...$10.40
Six months .. 9.00	Six months .. 3.90	Six months .. 5.20
Three months 4.50	Three months 1.95	Three months 2.70
One month .. 1.50	One month ... .65	One month ... .90

Rates to Foreign Countries will be furnished upon request

Entered at the Postoffice, Washington, D. C., as second-class mail matter.

** Friday, May 26, 1950

Supergovernment?

President Truman's out-of-hand rejection of the suggestion advanced by *The Washington Post* that he avail himself of the counsel of an unpartisan commission on the national security seems to us regrettable if only because it is so plainly based on a misapprehension of the idea. He has no intention, said the President, of setting up a supergovernment or of going outside the Constitution to meet the current situation. Of course, we had no intention of suggesting that he do either.

Certainly the President neither set up a supergovernment nor went outside the Constitution when he created a Committee on Civil Rights under the chairmanship of Charles E. Wilson or a Commission on Reorganization of the Executive Branch of the Government under the chairmanship of Herbert Hoover. These groups of eminent citizens studied specific problems and then submitted reports and recommendations to the President. Their services were strictly advisory. They infringed in no way upon the constitutional functions of the executive or the legislative branches of the Government. Action on their counsel was left entirely to the discretion of the President and the deliberation of the Congress.

There is undoubtedly room for difference of opinion as to the proper scope of a Commission on the National Security—even as to the wisdom of establishing such a commission at this time. But to say that such a commission would constitute a sort of supergovernment not contemplated by the Constitution is tantamount to saying that the President may not in a period of crisis seek the advice and assistance of his fellow Americans.

Cartels: Good And Bad

To think of the Schuman Plan solely in terms of economics, the proposed integration of the French and German coal and steel industries under an international authority would, of course, result in elimination of competition between the heavy industries of the two countries in foreign markets. That raises the question as to whether this type of economic integration might not entail a form of monopolistic control accompanied by tighter restrictions on production and higher prices.

Competition in the steel industry, however, has already been largely eliminated in most countries. The British Iron and Steel Federation controls the major planning operations of the steel industry and the selling policies of individual companies in Britain. The Allied ban on heavy industrial concentration in Germany has now been reaffirmed by law for the guidance of the Bonn government, though the German authorities are allowed freedom either to socialize the industry or restore private enterprise; but the question of concentration in Germany will presumably become theoretical if the German and French industries are combined. The French industry is subject to controls similar to those in Britain by the powerful *Comite des Forges*. Elsewhere competition among steel producers is so restricted that domestic consumers have little choice as to the prices paid or the quality of the product.

The one element of competition remaining has been the rivalry between the various producing economies. Foreign buyers outside these producing areas have hitherto been able to buy steel at exceedingly low prices because of strong competition between British, United States, French, Belgian and German producers. However, if the Schuman Plan, which is unrestricted, were able to attract the industries of other countries in addition to those of Germany and France, these consumers, seemingly, would not fare so well, for a universal monopoly would be in control of production and sales.

Assuming, however, that the Schuman Plan so develops—a big assumption—would it necessarily be restrictive? There are a number of reasons for believing that this fear is unfounded, or at least exaggerated. For, as *The Washington Post* has often said, there are good cartels and bad cartels, and the case for the cartellization of steel is a special one. There is every reason to assume that a cartel set up under the auspices of the United Nations—even, as would be much better, a European agency—would be a good cartel that would consider the interests of consumers as well as producers.

Not the only reason for this confidence is the consumer interest that would be imparted to the Authority. This cartel implies abolition of international tariffs and other trade impediments. Thus the pool would be in a position both to expand markets and to reorganize the coal and steel industries much more effectively by eliminating the least efficient producing units wherever located in the controlled area.

In any case, so far as Europe is concerned, the choice does not lie between a system of free competition and regulation, but rather between a narrowly nationalistic system of regulation of production and prices that impedes trade, and restricts industrial expansion, and a comprehensive system of interstate controls that would strengthen the competitive position of western Europe's heavy industries, and benefit all participants.

Arms And Aims

One of the major purposes in Secretary Acheson's mind when he went to Europe was to try to develop a common policy on extra-European problems facing the United States, Britain and France in the Middle and the Far East. His arrival home has been preceded by a three-power declaration of at least a coordinated policy in that part of the Middle East covered by the recent Israel-Arab conflict. The Middle East is in a state of uneasy truce; not even an armistice has yet been signed between Israel and Iraq. Yet all the Arab countries are getting substantial arms from one or other of the three great powers as if peace had been reestablished, while Israel can get only a few rifles. The excuse is either a treaty commitment or aid in keeping internal order, though the Arab press, which is kept in ignorance of the true state of affairs, maintains the muttering about a "second round" with Israel.

The three-power declaration, though carefully and in some places vaguely worded, may be a helpful, even historic, beginning in realizing the Acheson aim. It goes further than a statement of an identity of interest in a specific area of the Middle East. It expresses a policy—the policy of restraining aggression not only in a "second round" against Israel but also in inter-Arab relations. A state which is even found to be "preparing to violate frontiers or armistice lines" would likewise be restrained. This pledge, to be sure, is not as explicit as could be desired, in that it does not afford the guarantee that this newspaper long ago advocated. But this part of the declaration is freighted with extra significance because of the fact that it was based on prior agreement with the Arab States and Israel. Thus the three-power promise has a potential importance that cannot be exaggerated. It should be regarded as protecting Abdullah against Ibn Saud, the Syrians against the greater Syria dream of Abdullah, the Arabs and the Israelis against the expansionism of either party. If the Middle East sees a seriousness of purpose back of this undertaking, then the cause of peace negotiations might be advanced.

Much the weakest point in the declaration is the item on arms shipments. Here seems to be a promise of a kind of coordinated control of arms shipments, as well as an implication of impartial treatment. What does control mean—say, with respect to the biggest consignee, Egypt? The impression has been given that the British have been supplying arms to Egypt merely for purposes of maintaining what the declaration calls "internal security and legitimate self-defense." Self-defense should take on a new meaning in the context of the three-power promise to take immediate action against an aggressor. Yet Egypt, according to Mr. Churchill, has 110 jets on order from Britain, with 70 said to have been delivered already. What are these for? Surely not by any stretch of the imagination can jet aircraft be thought necessary to keep internal order.

Mr. Churchill suggested in an April 28 debate in the House of Commons that this contract be "reconsidered." If, as Mr. Churchill said then, the contract raises "a very important question," it raises a crucial one now, for the answer to it is the key to the significance or otherwise of the three-power declaration, and so it will be viewed in the Middle East. Arming at the Egyptian rate could be justified only after the Middle Eastern nations had agreed upon a regional defense.

Sense On The Draft

In voting to extend the draft for another two years, the House has faced the realities of the cold war. Significantly, the 216-11 vote reflected none of the indecision and illusion that very nearly paralyzed this country in the summer of 1941. In that respect the House determination is an important gain. The draft may never be used; the armed forces are now able to fill their quotas without resorting to conscription, and under the House bill actual conscription cannot take place unless Congress declares a national emergency. But the continuation of draft machinery and the registration and classification of young men when they turn 18 can help save valuable time should an emergency arise. On this point, the new term "Manpower Registration Act" (instead of "Selective Service Act") more accurately describes what is intended. Aside from the insurance that the retention of such legislation will provide, it will be a symbol to this country's allies in Europe and Asia, and a warning to the Russians, of America's intention not to abandon its commitments or to slip back again into military weakness. We hope the Senate will promptly follow suit.

Regulatory Heads

President Truman has made prompt use of the powers granted him under reorganization plans to designate the chairmen of three Federal regulatory commissions. All three chairmen—Harry A. McDonald of the Securities and Exchange Commission, Mon C. Wallgren of the Federal Power Commission and James M. Mead of the Federal Trade Commission—are presently members of their respective agencies. In the case of Mr. McDonald, a Republican, the appointment reflects the choice of his colleagues, who themselves had previously designated him as chairman.

Although Mr. Wallgren and Mr. Mead are both close friends of President Truman, their selection is more than mere cronyism. Mr. Wallgren, whose nomination last year as chairman of the National Security Resources Board was sharply criticized and later rejected, seems to have come into his own in FPC. As a member of the Power Commission he has handled himself competently. He has shown himself willing to depend a good deal on the staff, and the Power Commission is blessed with an exceptionally able staff. There is no reason why Mr. Wallgren should not do a capable job of protecting the public interest.

Mr. Mead was an effective Senator who succeeded Mr. Truman as watchful head of the War Investigating Committee, and he should give firm direction to the Trade Commission. We hope that the replacement of Acting Chairman Lowell Mason does not mean an end to the efforts Mr. Mason initiated to cut away red tape in Government relations with business. Along with the necessity for moving vigorously against unfair trade practices, the Trade Commission also has a big job in focusing attention on some of the needless regulatory annoyances that now abound.

Slap At Congress

It is clear from the record that Maj. Gen. Philip B. Fleming will run into difficulties when his nomination as Undersecretary of Commerce for Transportation comes up for senatorial confirmation. There has been resounding and widespread criticism of the Maritime Commission of which General Fleming has been chairman—criticism most recently repeated by the House Executive Expenditures Committee after lengthy investigation. The 59-14 Senate vote last Friday to reorganize the commission reflected this criticism and was in reality a vote of no confidence in General Fleming and three of his four colleagues. For the President to promote the man charged as personally responsible for some of the deficiencies will be interpreted as a slap in the face of Congress.

The criticisms are not trivial. Both the report of the Comptroller General last summer lambasting the commission for ship subsidy excesses and the first report of the House committee last fall spared General Fleming because he was newly appointed. But the new report of the committee released last week shows how he equivocated by justifying past actions under fire on the one hand while pretending on the other that they were still being studied. As Senator Douglas noted in Senate debate, the report states in one instance: "These remarks on the part of General Fleming . . . show either a complete lack of understanding of the subject or a desire to meaninglessly quibble." Even the Senate Executive Expenditures Committee, in its report on the reorganization plan, stated: "All witnesses, both for and against the plan, admitted the present administrative difficulty in the Maritime Commission." General Fleming, as chairman, was responsible for administration. The House report blames him and the general manager for "reshuffling personnel of doubtful qualifications."

President Truman has attempted to wipe the slate clean in naming three entirely new men to the revamped Maritime Board—Assistant Navy Secretary John Koehler, South Trimble, jr., and Rear Admiral Paul Mather. It will be difficult, however, for the new group to correct the troubles if it depends on the same staff associated with the subsidy excesses; one of the recommendations of the House committee is that the Civil Service Commission examine the qualifications of all key personnel. That ought to be done before old policies have a chance to become ingrained. Meanwhile we hope the Senate will scrutinize the qualifications of General Fleming when he comes up for confirmation. We think it will find them lacking.

Earl Wavell

A man who was a fine writer as well as a captain of war has passed away in Field Marshal Earl Wavell. Wavell gained literary renown with his biography of General Allenby. His slim volume on generals and generalship was the subject of one of our editorials in 1942. Therein the famous English general studied the generalship of all the commanders of history and selected the greatest six. Beginning with Hannibal, the list wound up with Robert E. Lee, It was remarkable that the campaigns of three of them—Hannibal, Belisarius and Lee—were failures in the end. To him, apparently, the mark of a great captain is not necessarily success. Certainly Wavell turned out to be a failure, and this looks odd in the light of his initial triumph. He won the first victory for Britain in the Second World War in the brilliant battle of Sidi Barrani. But then Rommel took charge of the desert, and routed Wavell, almost taking Wavell's place in the admiration of the sportsmanlike British! Wavell went under a cloud, first with Churchill and later with Roosevelt, and when he came to Washington in 1943, he seemed utterly tired. One remembers the fatigued way in which, as commander of the Southwestern Asiatic defense, he emerged from his habitual taciturnity to confess that somehow or other a division of troops had failed to turn up in the Burma theater. He wound up his career as Viceroy of India, where he showed statesmanship, yet found time to indulge his love of poetry, compiling an anthology that was widely praised. His view of war-making was that boldness was a prerequisite and that luck comes to him who is bold. This applies to diplomacy no less than to war, as for instance in the Greco-Turkish aid program that Mr. Truman sponsored. In Wavell's case, after 1940, the breaks never came his way, and, moreover, he had to bear huge responsibilities in Africa and the Middle East with puny resources that made his task crushing, even impossible.

"Will I Rescue You? Tune In Again Next Month"

Letters To The Editor

Communications must be addressed to the editor and must carry the complete name and street address of the writer, though pen names will be permitted at the editor's discretion. Letters of less than 200 words will be given preference, and all letters are subject to condensation. No communication can be returned.

Lincoln And Jefferson

It seems not to have occurred to my critic, James Waldo Fawcett (letter published May 23) that a man might be "enigmatical" and still not hold himself aloof from the public. Thomas Jefferson's "manner to strangers" may have seemed "cold and aloof," yet I think the open record of his long public life shows that he mixed with the people and was sincerely friendly with them. During his Presidency he was daily seen by them, either walking our streets, or riding his horse into the country, or journeying to and from his beloved Monticello.

No one ever said of Jefferson what Trumbull said of Lincoln: "I . . . doubt if any men ever had his confidence. Jefferson gave his confidence to those who were entitled to it. How else could he have built up a great political Party? He was no enigma to Madison, Monroe, Patrick Henry, John Marshall, James Madison, John C. Calhoun and a host of others, or even to his political enemies. He always knew where he was going, and the leaders of his party also knew.

In stating that "Walt Whitman repeatedly saw him (Mr. Lincoln) riding about Washington in an open carriage," I take it Mr. Fawcett was not speaking of his own knowledge. If he was relying on his witness, he was leaning on a broken reed, as numerous records in my possession attest. How could Walt Whitman, a Government clerk, get time from his work to go nosing about Washington in the daytime and checking up on Mr. Lincoln's habits?

With regard to those habits, I formed my own judgment from reading the Washington newspapers—the complete files for Mr. Lincoln's Presidency—and the Washington correspondence in New York and other papers. Mr. Lincoln seldom went riding in an open carriage or in any other vehicle. He nearly always rode horseback, surrounded by cavalry. His intermittent airings in a carriage were with his wife and consisted of visits to the Navy Yard to inspect a new gun or a new ship or to the camps about Washington to witness a review of the troops. The only record I have ever found of his riding in an open carriage for pleasure was on the day of his death. Sometimes he rode with Mrs. Lincoln to the theater at night.

Gen. Ethan Allen Hitchcock's letter of April 15, 1865, which Mr. Fawcett quotes, is similar to a number of other *ex post facto* documents, all of which are of the same tenor. After his tragic death, several persons in Washington chided themselves for not having warned the President that he would be killed; but the truth was that none of them thought he was in any danger of assassination.

There were two Ethan Allen Hitchcocks, but the old general never was Secretary of the Interior.

DAVID RANKIN BARBEE.
Washington.

Segregated Boys' Clubs

I have just read of former President Hoover's address at the Boys Club of America Convention dinner asking for more contributions to provide two million more boys with recreational facilities. The colored citizens of America pray that these intended gifts will provide equally for the boys of all races.

Every time I read of a new Boys Club being opened in Washington, for white only, my heart turns over for our colored lads, my two boys included.

CHARLOTTE E. BAYLOR.
Washington.

The need for civil rights legislation has again been proven in Washington. The forty-fourth annual conclave of the Boys Clubs of America convened at the Shoreham Hotel, where over 1000 executives, board members and volunteer workers from 37 States planned how to "take a boy who is only breaking windows and stop him from breaking the Ten Commandments."

However, no consideration was given to the problems of the Negro youth of America. I feel that it is time that the people should learn that in the Nation's Capital no Boys Club of America opens its doors to colored youth. The reason for this isn't clear because colored and white children often play together.

Boys Clubs of America should welcome the chance to help train all youth to meet and live with people of varying differences instead of isolating them from everyday life experiences.

WENDALL A. PARRIS.
President, D. C. Health, Physical Education and Recreation Association.

GI's Thanks

As a GI student, I have just completed my college education at the George Washington University. The customary practice these days appears to be to rail at the Veterans' Administration for various faults, real or imagined; but I should like to ignore whatever faults it may have and simply express my deepest gratitude to all the members of the VA. So far as I know, my claim was handled without a single hitch of any sort.

And many, many thanks to Congress and to the American people who made my college education possible. I believe it has made of me a better citizen—certainly a better person. And I hope to repay America in every way I can. F. J. FARRIS.
Falls Church, Va.

Praise For The Gayety

As the theater season draws to a close, the members of the American Veterans Committee wish publicly to express their thanks and appreciation to Mr. Ferber, the manager of the Gayety Theater, for having brought the theater back to Washington in spite of many well-known obstacles. Not the least of these obstacles was the introduction of a policy of nonsegregation—a policy that has been well supported both in spirit and practice.

It should be noted by those advocates of discrimination, which prevails in so many public places in Washington, that the interest shown has been avid but orderly. The AVC hopes that the people of the Nation's Capital will never again allow such unfortunate circumstances to force them to forego the pleasures of the living theater. We know we speak for the majority of Washingtonians when we say to Mr. Ferber, "Good luck and come back next year."

TAFT FEIMAN,
Chairman, Greater Washington Council American Veterans Committee.

Real Estate Titles

The total value of all the real estate in the District of Columbia is appraised at $2,716,581,906—some $824,467,781 of this being that of the United States Government.

The titles to all of this real estate are in libers that are kept on wooden shelves in one large room. Although the building itself is modern and fireproof, because of this temporary shelving, a fire could destroy all of these titles in less than two hours. This wooden shelving would feed fuel to the flames while the water putting out the fire would but cause more ruin to these irreplaceable land titles.

Such a catastrophe to the city can be averted by putting in metal shelving costing about $15,000. The Recorder's Office pays its own way. The receipts for 1947 were $189,600. We have no assurance just how long disaster will wait on apathy, inertia and officials passing the buck.

ZACK SPRATT.
Washington.

French-German Steel Proposal

In discussions of the recent French proposal for a kind of economic union between French and German coal and steel industries, a few rather obscure facts should be kept in mind: (1) Neither France nor Germany levies customs duties on coal, coke, ore or scrap; the French proposal for a customs union will, therefore, affect only crude and finished iron and steel. It will not affect steel production costs and will make steel cheaper to the European consumer only if competition exists between French and German producers. (2) Such preferential railroad rates as exist and would be abolished under the French proposals, favor at present mainly fuel shipments to the French steel mills in Lorraine, but by and large, involve no serious discrimination against any particular group of steel producers.

On balance, so far as steel is concerned, adoption of these two concrete parts of the French proposals might have the following effects: (1) Saar steel might sell in southern Germany as before the war. (2) If the present limitation on steel production were removed, Ruhr steel might replace minor French steel producers, especially in French coastal regions. (3) Relieved of some of the embarrassing pressure of Saar steel production on the French market, the Lorraine steel industry might not on the whole suffer.

This readjustment in markets and a possible lowering of prices generally (the average French and German steel tariff duty is 15 percent), would take place only if the third part of the French proposal, i.e. a proposed authority over coal and steel, were effective. If steel production remains in private hands, the proposed authority can develop in one of three ways:

(1) It can distribute information and guide private and public investment. Investment, however, depends in the long run on the price-cost relationships in the different regions. (2) It can affect prices and costs in the Ruhr and France by fixing coal and steel prices, allocating coal supplies and distributing steel to the various markets. Competition then would be replaced by joint planning even if direct nationalization were avoided. (3) It can continue what has been United States policy in western Germany, trying to break up combinations and enforce competition, like a kind of antitrust policeman. It would be surprising if it should develop in this direction.

The hope in the French proposals, therefore, lies not in the automatic benefits of tariff reductions or in the sharing of one another's markets. It lies in the off-chance that together, the French and German governments can find in the control of heavy industry the road between private ownership and the public good.

WILLIAM N. PARKER.
Essen, Germany.

Who Wants Another War?

By Marquis Childs

Unreal Fatalism

RECENTLY one of the western European ambassadors stationed in Washington made a trip through the West. He covered some of the same territory that President Truman traversed in his tour.

The ambassador was startled to find that almost everyone he talked with spoke as though a third world war were coming, with everything settled except the date. This almost-casual assumption seemed to discord oddly with the President's optimistic preachments about a bigger and better future for everyone.

Others traveling through the country tend to confirm the impression of the ambassador. It seems to me to be one of the most disturbing signs of the time in which we are living.

A third world war would mean the end of the western Europe that we have known. It would very likely mean unparalleled destruction in this country. According to top military men responsible for planning strategy, the war could last at least 20 years and in such prolonged ordeal the nature of our free society would be utterly transformed.

To accept this casually indicates, in my opinion, either ignorance of what another war would mean or a curiously blind indifference to the fate of humanity. It is high time to look realistically at what appears to be a fatalistic acceptance of the inevitable and, above all, to try to answer the question:

WHO *wants* war between the Soviet Union and the United States?

It is possible, it seems to me, to discover three general classifications. The first is also the most inclusive.

Under it would come all those who have been displaced in Europe and Asia by Communist gains since the war. First and foremost are the Nationalist Chinese who still adhere to Chiang Kai-shek on the Island of Formosa and their representatives and their powerful lobby in this country with its American partisans and agents.

The belief is that with the United States victorious in a third world war Chiang would be restored to power in China. The assumption of the men around Chiang on Formosa is that the third global conflict has in fact already begun; that the Nationalists are in the front line; that the sooner America becomes directly involved the better.

One of the immediate goals of this group is to prevent any softening toward the Chinese Communists. Part of the strategy has been to encourage and assist the fierce attacks on the State Department in order to try to discredit American policy and those responsible for it. An immediate objective is to checkmate any change in the status of the Chinese delegation to the United Nations so that the Nationalists will continue to represent China.

In the same classification are the exiles from eastern and central Europe who have been driven out of their homelands by Communist dictatorships imposed by Moscow. They, too, cling to the belief that only through a third world war can representative government — or something like it—be restored in their repsective countries.

MANY ARE brave and noble men who have suffered much for their beliefs and convictions. They are also often politically naive and pathetically determined to preserve the illusions of the past. What they resolutely ignore is the fact that atomic bombs used both strategically and tactically against advancing Russian armies could be expected to kill hundreds of thousands of their fellow countrymen and leave ruin and chaos.

These exiles have firm adherents in this country among Americans of foreign birth or origin. Included also would be elements in both the Roman Catholic and the Greek Orthodox Churches cherishing the hope that through war the evil of communism can be exterminated and a decent order restored.

The second general classification covers military men who want a preventative war or something like it. In my opinion the number of such military men is comparatively small and to be found for the most part among theorists and highly articulate officers in the Air Force. They have held, with a logic that seems at times to have a desperate compelling power, that the United States should strike first while this country still has atomic superiority.

In the third classification I would put what might be called the ex's—ex-Communists, ex-Trotskyites and every other weird kind of anti-American credo. Included also would be former officials who have been frustrated or balked in one way or another in connection with communism. Because this is a more complicated category I want to discuss it in a following column.

"Waves Of Green"

It bothers me no end to read in your issue of May 22 that the promotional film *Waves of Green*, designated as a "tribute to the Nation's 52 land-grant colleges," has just been given its "world premiere" at Nashville because it is the home of a Congressman who "has been an outstanding supporter of land-grant college work."

Far better would it have been to have honored a city identified with the life of Justin Morrill, who 90 years ago almost singlehandedly pushed through Congress the Land-Grant College Act which bears his name. E. C.
Washington.

'The Road Back To America'

Readers Comment On Washington Post Editorial

My tribute to *The Washington Post* for its splendid editorial of May 22, "The Road Back to America." The clear thinking and cogent presentation and the affirmative leadership are creditable demonstrations of newspaper responsibility and again prove that *The Post* deserves its place among the clarion voices raised to preserve our America.
LAURENCE J. HELLER.
Bethesda.

You are to be congratulated for the fine service you have rendered both to the Nation and the institution of journalism. Your remarks on the present political situation should be read with interest by all in politics so that this situation, that is paralyzing diplomatic intercourse, not to mention national confidence, will be ended.

I feel that we need more strong voices such as yours to restore confidence in the theory of bipartisah foreign policy at the very least, and the hoped for unpartisanship of your editorial. Let us hear your voice again. Speak out for intelligent criticism of our present Government. Inform the people of the present danger to internal security through those who would have us see subversion behind every Government office.

The newspapers of the United States can look with pride to *The Washington Post* and perhaps follow its example in evaluating the present situation of distrust and cynicism with the same objectivity.
EDWARD J. RILEY.
Bronx, N. Y.

After reading your transparent editorial in the *Philadelphia Inquirer*, we thank the Lord for such red-blooded, loyal Americans as Senator Joseph R. McCarthy and Colonel McCormick of the *Chicago Tribune*.
MRS. CURTIS SOOY
CURTIS SOOY.
Willow Grove, Pa.

"The Road Back to America" is a thoughtful and provocative analysis of the situation which the cold war has occasioned among our people. However, in one respect the article is misleading, and with that portion I take violent exception.

Under our system of government, the Congress must make the laws. Investigation is absolutely necessary to the legislative process. The methods of investigation are necessarily a matter of internal administration. Your editorial proposes a "commission on national security" which shall be appointed by the President, and which, I assume (although your description of its function is fuzzy), shall be another executive agency under his direction, similar to the FCC, FTC, FPC, and a thousand and one others.

Your proposal would take from Congress the responsibility for its own method of carrying on its business. It would intrude the executive department of our Government even further into the legislative field than it already is by transferring to the President the power to investigate the need for legislation, and to make recommendations to the Congress to pass laws relating to situations known only to the President's commission and based on evidence not available to the Congress. Your proposal strikes at the very heart of our system of checks and balances between the equally dignified and important branches of government.
CARL LAYTON SHIPLEY,
Young Republican National Committeeman for the District of Columbia.

The least this proposed commission could do is steady the nerves of the American people by providing a single source of information on our status in the "cold war" that would replace the present flow of contradictory information from official Government sources.
EDWARD J. MACK, JR.
Arlington.

Your editorial is a great disservice to the people of New York State and environs.

There must be lots of "fire" in any organization where there is so much "smoke." I do not say that Senator McCarthy is divinely inspired — or anything like that—but I do want to take my stand with him and on his side in attempting to point out to the freedom-loving Americans that Mr. Truman, as President, has allowed the "cancer" of communism to "grow-and-grow-and-grow" that was planted there by the late President Roosevelt in an effort to make a gesture of friendship toward Moscow.
F. B. LADD.
Levittown, N. Y.

With your editorial of May 22 you have done the country a great service. You have thrown a penetrating searchlight on the dangers inherent in the hysteria-bred, Nation-wide witch-hunt operation set in motion by a set of fears and confusions, which undermines the very fundamentals of the freedom that makes America strong.

As you imply, the unsupportable methods used by some members of Congress have seriously decimated public trust and confidence in the Congress. Yet, the Congress does represent the American people who, in the final analysis, are responsible for the actions of their National Legislature. The need for restoring the dignity and respect of Congress is as great as is that for effectively dealing with the subversive threats to our national security without impairing civil rights.

Hence, your proposal to create a national security commission of genuine bipartisan membership is the most positive and best idea how to deal with the cold war perils of our time. Your conception of a body that would, in your own words, "catalzye the decencies in America" and reestablish "confidence in ourselves and in our mission" is indeed the answer to a prayer.
ERWIN H. KLAUS.
San Francisco.

Congratulations on your editorial, "The Road Back to America." I hope it will not fall on deaf ears. If proper action were taken along the lines you suggest it might ward off disaster.
DR. ARMAND HAMMER.
New York.

As a former Government attorney and member of the Federal Bar Association, I congratulate you.

I would add this thought. In the national interest and welfare it is the duty of a free press to censure isself and curb its vast powers to the end that this Nation of ours may endure the stress and strain of our time. This cold war has been the product in a large measure of the unbridled freedom of the press and the abuse of the powers inherent in it. If we are to survive as a free people we must have your intelligent help and conscientious support.
E. J. G.
Washington.

If the country could have something comparable to the Canadian Royal Commission that proved the Gouzenko case it would probably be an improvement on our present setup. When I try to picture Mr. Truman appointing such an "unpartisan" commission, however, my credulity gags. It is indeed a "gag" in more ways than one. Can you imagine the Pendergast machine appointing a citizens' commission empowered to clean up vice in Kansas City? Neither can I.

It was unfortunate that *The Post* devoted half of this editorial to what was referred to as "witch-hunting." The term was used 10 times but no definition was offered. To me "witch-hunting" means a hunt for something that does not and could not possibly exist. Unless you can give a different definition the whole editorial falls flat, because it admits that the fifth column danger is very real, as illustrated by the Hiss and Fuchs cases. The Elizabeth Bentley, Marzani and *Amerasia* cases might also have been cited. Since a "witch-hunt" by definition means a hunt for something nonexistent, the editorial refutes its own principal argument right there.
MONTGOMERY M. GREEN.
Havre de Grace, Md.

May I congratulate you with all my heart and enthusiasm for this editorial? I am a writer, myself, and I can appreciate magnificent writing, clear, strong and courageous.

The old aphorism that a people deserve their Government certainly is contradicted by your editorial. When a newspaper, in the tradition of Franklin, can speak to the American people so forcefully, so nobly and with so much penetration, it argues that there are millions in this country who can understand, and who, if stirred sufficiently, can save themselves by exercising their native intelligence.

We are desperately threatened today not only by the physical threat of socialistic communism, but, as you so brilliantly state, by the worse threat of spiritual destruction and the enslavement of men's minds.
(Miss) TAYLOR CALDWELL.
Eggertsville, N. Y.

I have just written the two New Jersey Senators in Washington to work for the creation of a "commission of national security." God knows we need such a commission.
CONGER F. SHUR.
Chatham, N. J.

Thank God for your splendid adult editorial. Thank God that an intelligence still can see clearly.

McCarthy is the Kremlin's greatest asset. I have so written to our Senators Ives and Lehman, also telling them that Congress is our enemy No. 1, because it does nothing to stop such subversive actions.

We are in a terrible mess, which your suggestion may correct if the President is big enough to act on it.
WM. ARTHUR PAYNE.
Tuckahoe, N. Y.

Apropos of your editorial: While your presses were rolling, I was preparing a modest, mimeographed note for my class in trusts at New York Law School.

One of Sherlock Holmes' famous replies to Watson was that from a drop of water the existence of a Niagara could be inferred.

When I read your editorial I was struck and gratified by the parallelism of my humble note to your grand treatise. From one drop in the bucket of case law—i.e., that damnable "total justice" theory—I pointed to the Niagara-like source, in the same vein as your editorial.

This is one instance where our own courts are doing what the Communists "rely on the United States to do," as you say — "their own dirty work for them."
FRANK G. LONGNECKER.
New York.

Your editorial suggests that our foreign policy is being undermined by witch-hunting, etc., at home. I cannot force myself to agree with your views when I think of the *Amerasia* case and persons like Hiss and Coplon.

Are these "quiet, sensitive, and gifted" people of whom Mr. Keenan speaks so really essential to our Government? I seriously doubt it.
G. THOMPSON.
Washington.

In my opinion your editorial has summed up the effects without touching upon the causes of the situation of unrest which grips the country. Only in one sentence do you hint at these causes when you say "Every soldier knows the clutching trepidation in his heart when, in guerilla operations, he feels the enemy everywhere and nowhere." In *Seeds of Treason*, which is the clearest statement of the Hiss-Chambers affair, we see these guerilla operations portrayed. Yet, so far as I know, the facts have never been admitted by responsible persons in authority and the "red herring" designation of them still stands.

When Calvin Coolidge was confronted with a similar situation shortly after he took office in 1924, in the Teapot Dome scandal, he adopted a course of action which brought order out of chaos. He appointed Justice Owen D. Roberts and gave him *carte blanche* to get at the bottom of the business. The result was a full and open airing of the festering sore on our body politic.

The causes of our unrest are traceable to feelings of uncertainty among the mass of the people in the competency and good faith of their elected and appointed representatives. No appointment of a commission, will, in my opinion, remedy this situation. If the Administration has the courage to adopt a course similar to that adopted by Calvin Coolidge, the country can be saved even though faith in some of its officials may be shaken.
REALIST.
Washington.

As a newspaperman let me congratulate you. In concise paragraphs you tore through thick layers of confusion, deception, petty politics and sheer idiocy, to the heart of a serious problem facing our Nation.

An intelligent America has little to fear from Communists, in either their orthodox or heretical forms, Stalinism, Trotskyism, etc. . . . By zealous guarding of the bulwarks of American civil liberty, by rational restraint in the handling of suspected Communists we can permit the movement to die the slow death its own membership figures envisage.
LEONARD M. SIMS.
New York.

All I have to say is "Thank God," through the confusion and stupidity and ambitions of men, the light of clear reason still shines.
JOS. M. GLYNN.
Philadelphia.

Thank you for the splendid editorial, "The Road Back to America," as printed in the *New York Herald Tribune*.
C. L. BRINKLEY.
New York.

Every line of it is worth serious consideration and to me it is absolutely a vital and living document that everyone should read, digest and remember. I called the *Philadelphia Inquirer* to tell them my feelings regarding the article and they explained your part and said my recognition would be appreciated.
(Mrs.) E. ELISABETH PARKER.
Philadelphia.

I'm an octogenarian. I've lived through great things in our blessed country. When I leave on the long journey I want to go with the conviction that our beloved USA is well on the way of our founding fathers, away from all this confusion and misunderstanding. Thank you once more for your grand editorial which I read in the *Chicago Daily News*.
JOHN D. CRAIG.
Chicago.

The President's Calling List

By The Associated Press

President Truman yesterday had the following White House appointments:

10:30 a. m.—Press-Radio conference.

11—Mrs. Franklin D. Roosevelt.

12 noon—Gen. Wade H. Haislip, Vice Chief of Staff.

12:15 p. m.—Former Minnesota Senator Henrik Shipstead.

12:30—Dean Rusk, Deputy Under Secretary of State, with Allen Griffin.

1—Lunch.

3:30—Secretary of Agriculture Brannan.

4—George Harrison, president, Union of Railroad Clerks.

Matter of Fact

By Joseph Alsop

Doorknobs And Directions

LONDON.—A rather sad participant at the recent London meetings all too neatly summed up the difficulty now confronting us. "The accomplishments since the war have been so encouraging," he said, "that it is hard to remember how much remains to be done. The temptation to relax our efforts is what may ultimately destroy the Western world."

Expounding this remark in reverse order, what remains to be done was very well expressed in the most important paper that emanated from the London meetings. This was a directive, as yet unpublished, addressed by all the Atlantic Pact nations to the new executive chairman of the Commission of Deputies—the expediter and spurrer-on of the defense of the West.

Under this directive, the existing military plans are to be streamlined, so that they are based on the most economical employment of the most modern weapons for the defense of the West as a whole. Second, the production of equipment and the provision of manpower to realize the new plans are to be fairly suballocated among the Atlantic Pact nations. Third, the Atlantic Pact nations are to be induced to put up the cash and find the men for these purposes. And, fourth, the Atlantic Pact nations are also to be induced, in the interests of economy, to suppress whatever parts of their existing military establishments may not fit into the over-all Western defense plan.

THIS IS a superhuman task. As has often been emphasized in this space, the very heart of the task is to get the Atlantic Pact nations to put up the needed additional cash—probably between two billion dollars and three billion dollars a year during the emergency period in the case of the United States. Right here, moreover, is where one finds the conflict between what remains to be done, and what has been accomplished already.

In the case of Britain, Sir Stafford Cripps ought probably to increase the defense appropriations in the next budget from the present level of 780 million pounds annually to about one billion pounds. Looking around one in London in the fifth year after the war, it would seem that the British government ought not to have too much difficulty finding this much more money.

To be sure, the old arrogant luxury of prewar London, which was always so superbly visible at this time of year, now wholly belongs to the past. In the spring dusk, music no longer pours from the tall, open windows of big houses, to fill the squares luminous with spring green. There is no one to live in the big houses nowadays, let alone fill them with dancers.

On the other hand, the scars of war are at last being repaired. The whole city, for so long so dingy, is at last being repainted. Flowers are blooming everywhere in the window boxes. Doorknobs and brassware are polished. The whole scene speaks of a healthy recovery, achieved by moderation and self-denial.

MORE DRYLY and statistically, the British recovery is also demonstrated by the great improvement of the British hard-assets position, and by the rapid, progressive abandonment of economic controls. Devaluation of sterling has worked infinitely better than anyone expected. Britain is now viable again, as the economists say, barring a sharp downturn of the whole world economy.

But Britain, although viable once more, is still operating on an incredibly narrow margin. Taxes now consume 40 percent of the national income. All economists and business experts, ranging from extreme left to right, are unanimous that taxes must be somewhat reduced. Without this increase in incentive, the machine cannot continue to operate. Unfortunately, simultaneous tax reductions and increases of defense spending are impossible, without cuts in the social services so severe that they would knock the machine out of kilter in another way—by provoking greatly increased wage demands from labor and thus again destroying Britain's power to compete in the export markets.

These are hard, inescapable facts. They were not faced at London because the British, like ourselves, are still preoccupied with internal problems. But they are going to have to be faced in the next months.

Truman Hits Security Survey

REACTION—*From Pg. 1*

something should be done promptly and remedially about the situation which it now knows exists and others which it apprehends.

"The present approach appears to the public to be ineffectual and influenced by partisan considerations. It may also be injurious to our prestige abroad and to the rights of innocent persons at home.

"Your proposal, therefore, is interesting. It is in keeping with national tradition, and it offers hope of getting back to first principles through better informed public opinion.

"It seems to me, however, that the question of internal security is complicated enough to occupy such a commission fully. It will take too long to find the answers to all the other problems as well, and we need to have an intelligent answer on this without delay. The other issues are collateral but not dependent, and are formidable in themselves. The military aspects of the question, for instance, can scarcely be dealt with by an ad hoc body, but must remain with Congress and the President.

"Finally, everything would depend on the quality of such a commission, for not only the substance of its findings but the degree of popular confidence in them will be determined by the caliber of those who compose it."

Victor L. Butterfield, president, Wesleyan University, Middletown, Conn.: "May I hasten to congratulate you on a superb editorial entitled 'The Road Back to America.' Not only have you vividly diagnosed the disease, but have suggested a cure of real hope."

H. C. Byrd, president, University of Maryland, expressed the hope that every American would have the opportunity to read and study the possibilities of "The Road Back to America." He added:

"Unfortunately, under our democratic system, the first action of the party which is out of control is to make every effort to tear down the party in control. This procedure involves, of course, destructive as well as constructive criticisms of alleged mistakes and blunders. This, many years ago, did not have too great an effect on the thinking of people, but now with vast coverage by the newspapers, radio and television, such criticisms are breaking the faith of people in government. Also, in foreign countries where people do not understand American politics, this has a harmful effect by creating an idea of disunity. Statements and assurances by responsible officials of government, later found to be untrue, further tend to destroy the confidence of people."

"These are aspects of our present situation that might become very destructive, especially in view of the panaceas, as wrong and as unworthy as those panaceas may be, offered by those that believe in certain ideologies not in keeping with American political, social, and economic philosophy . . .

"The Washington Post should be congratulated for taking the leadership in trying to bring about the higher standard in our public affairs that would inevitably accompany a better understanding between the Government and the people."

George L. Morrison, president, General Baking Co.: "In the present confused situation it is most enlightening. It is fearless and cannot help but provoke deep thought on the part of anyone who reads it. I shall be very glad to read any follow up."

Fred Lazarus, jr., president, Federated Department Stores, Inc.: "The case is well stated and the necessity for cure of present conditions even understated. I am and have been terribly concerned. Your suggestion of a commission on national security seems to be an excellently conceived idea and should be tried. What can I do to help?"

Monroe E. Deutsch, former provost, University of California, described The Post editorial as "admirable." He added: "It needed desperately to be said."

T. S. Petersen, president, Standard Oil Co. of California: "I should like to express my appreciation of The Post's sincere attempt to do something about the real problem of confusion existing in the minds of many American people today when they try to evaluate current trends and events as they occur in Washington and abroad.

"It would be better for all of us if more of this country's molders of opinion tried to awaken the public to the need for honest, informed thinking regarding the problems of our national security.

"I agree with The Post that there is a need for 'a trustworthy, unpartisan statement of the salient facts affecting our security,' something above politics which the American people could look upon with confidence. Perhaps such a commission on national security as has been advocated by The Post would go a long way toward filling this need."

William L. Batt of Philadelphia, president, SKF Industries, Inc., followed up an earlier telegram with a letter indorsing The Post's proposal. He said:

"I suppose there must be some aspect of this situation that I do not comprehend. It seems to me nothing short of scandalous that leaders of both parties seem to sit supinely by while McCarthy thumbs his nose at them.

"I would not accuse him of this objective or, as a matter of fact, do I suspect it, but in reality he has brought war closer by his witch-hunt than what I must assume his purpose to be, to keep it away.

"The result is that for the last several weeks the Senate has been a muck-raking body instead of a law-making body. Such foreign comment as I have access to seems at a loss to understand it, but unanimous in its conclusion that such behavior does not qualify the United States for that position of leadership in which much of the rest of the world is so anxious to cast us.

"I have discussed this with several of my Senatorial friends on both sides of the fence, and I find them shockingly helpless; sometimes they point out that, in the face of the widespread support of McCarthy, they are helpless. I remind them, however, that I am not asking them to shut their eyes to complaints about the kind of people who may be in the State Department, but merely an intelligent way to deal with the suspicions.

"You will remember that Senator Lodge made a concrete suggestion but found no support; I don't know whether you will or not, but I feel the situation to be so critical that I would like to see you keep hammering at this with editorials in such big type that people would have to 'stop, look and listen.'"

Yesterday and Today in Congress

TODAY

Senate

Meets at noon.

Committees: **Public Works Subcommittee,** 10 a. m., open. Federal aid for highways. Room 412 SOB. **Armed Service,** 10 a. m., open. S. 2334, Army organization. Room 212 SOB. **Agriculture Subcommittee,** 10 a. m., open. S. 3055, meat importation. S. 2188, domestic animals—slaughter. Room 324 SOB. **Judiciary Subcommittee,** 10:30 a. m., open. To consider the nominations of William Robert Wallace to be United States district judge for northern, eastern, and western districts of Oklahoma. Rabe Ferguson Marsh, jr., to be United States district judge for western district of Pennsylvania. Austin L. Staley, to be United States circuit judge of Third Circuit. Room 424 SOB. **Judiciary Subcommittee,** 11 a. m., open. S. 1885, private bill. Room 411 SOB. **Postoffice and Civil Service Subcommittee,** 10 a. m., exec. To consider retirement bills. Room 133 SOB. **Foreign Relations Subcommittee,** 10:30 a. m., exec. State Department personnel investigation. Room G-23 Capitol. **Interior and Insular Affairs,** 10 a. m., exec. Alaska-Hawaii Statehood bills. Puerto Rico constitution. Calendar. Room 224 SOB.

House

Not in session.

Committees: **Expenditures in the Executives Depts.,** 10 a. m., open: Hardy Subcommittee on Government operation on analysis of National Service Life Insurance operations and fiscal cost. 301-A Old Bldg.: **Judiciary,** 10 a. m., Hobbs Subcommittee on H. R. 4792 to amend U. S. code relating to receipt of commissions or gifts for procuring loans; H. R. 4524 relating to fees of U. S. marshals; H. R. 4645 authorizing certain administrative expenses for the Department of Justice; H. R. 7798 relating to giving of bonds by U. S. marshals and to the appointment of deputy marshals. 346 Old Bldg.: **Public Lands,** 10 a. m., open. Morris Subcommittee on various Indian bills. 1324 New Bldg.: **Interstate and Foreign Commerce,** 10 a. m., open. H. R. 7789 to amend the Railway Labor Act relating to the employes' union membership. 1334 New Bldg.: **Merchant Marine and Fisheries,** 10 a. m., exec.: Thompson Subcommittee to develop the fact concerning the recent seizure of five shrimp fishing vessels by Mexican authorities. witnesses will be heard. 219 Old Bldg.: **Ways and Means,** 10 a. m., exec., tax revision proposals, Committee Room, New Bldg.

YESTERDAY

Senate

Met at 11 a. m.

Approved, 47 to 27, and sent to White House compromise foreign aid bill after rejecting motion to return measure to conference committee.

Began consideration of basing point conference report.

Recessed at 7:05.

House

Met at noon.

Passed and sent to Senate bill authorizing 13 million dollars additional for Washington-Baltimore parkway.

Passed District of Columbia bills.

Adjourned at 2:45.

Chinese Claim Red Defeat in Island Fight

Hongkong, May 25 (U.P.).—The Chinese Nationalists claimed victory today in a dawn naval battle with the Communists' infant navy just outside Hongkong waters.

A Nationalist communique said a Communist landing craft, nine gunboats and 21 motor driven junks were destroyed in an unsuccessful attempt to invade the Wanshan Islands.

The Ministry of National Defense said two large armed steamers, several gunboats and more than 40 motorized junks were intercepted by Nationalist naval units patrolling the area.

The communique said another group of vessels was intercepted near Linting Island, off Macao, and that 11 craft and 7000 Red invasion troops were annihilated.

The Communists put troops ashore on Chingchow and Sanchiao Islands in the Wanshan group but these "are being encircled," the Defense Ministry said.

Auto Tunnel Under N. Y. River Opens

New York, May 25 (AP).—Mayor William O'Dwyer today officially opened the Brooklyn-Battery tunnel—longest in the country—connecting Manhattan and Brooklyn under the East River.

After the mayor snipped a gold ribbon across the Manhattan entrance to the tunnel, he called the project a significant achievement in a country "crying for improved communication."

The 80-million-dollar twin two-lane tubes are expected to handle 10 million vehicles annually. Fares range from 35 cents for passenger autos and upward for trucks. Truckers estimate an annual cash saving of one million dollars from the tunnel.

Officially it is estimated that the tunnel will save 35 minutes in travel time between the congested waterfronts of Manhattan and Brooklyn.

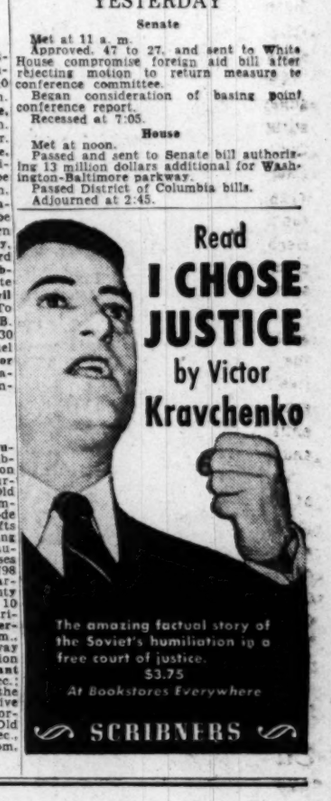

Haspel Refreshables

have a new look this season

It's hard to see how Haspel Refreshable Clothes could be improved . . . but they have been. The cotton cords are now woven with maximum crease-resistance. An entirely new, patented blend of nylon, cotton, and rayon has been used for Haspel's Sir Preme suits. Haspel's are still the lightest, coolest of all hot weather suits, and are still completely washable. Lewis & Thos. Saltz show them now in great variety.

Haspel Cotton Cords — cooler and crisper than ever, and crease-resistant to keep their shape on the hottest days $18.75

Haspel Sir Preme — with a high content of nylon specially treated for perfect blending with cotton and rayon. Corded stripes and smart plaids $25.50

Haspel Imported Irish Linen — superbly tailored for a smartly groomed appearance. Actually improve with laundering $29.75

Sir Preme Separate Jackets $20
Trousers to match $6.50

Haspel

Lewis & Thos. Saltz
1409 G Street, N. W.
EXecutive 4343

Black Chiffon with a Penchant for pleats

Destined to star on many a summer night—for terrace dancing and rooftop dining. Drifting black rayon chiffon (short, of course) over whispering rayon taffeta. Pleats form the bertha collar making a most flattering neckline, and dancing pleats circle the entire width of the graceful skirt. In midnight navy as well as black. $45

Jelleff's
The French Room, Second floor

CHEVROLET OWNERS

Have you heard about the sensational new Sunoco Gasoline?

(for details see page 30)

CHECK THIS PAGE EVERY FRIDAY

The POST'S WEEKLY PARADE of Things You Want!

A CONVENIENT GUIDE TO SHOPPING

HECHINGER CO.

Open 'til 9 Tonight

NORTHEAST 18th & H Sts. at Bladensburg Rd. | NORTHWEST 5025 Ga. Ave. at Military Rd. | ANACOSTIA 1905 Nichols Ave. at Good Hope Rd. | VIRGINIA Falls Church, Lee Hwy. at Hillwood Ave.

A Picnic Special!

Charcoal Grill

WITH 5 POUNDS OF CHARCOAL

SPECIAL
Fri., Sat. Only

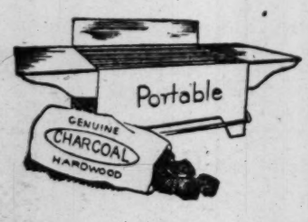

$2.39 DELIVERED

Just in time for the double holiday. A portable grill with 9"x14" cooking space and 5 lbs. of the best quality southern hardwood charcoal, ready to use.

COME, WRITE, PHONE ATlantic 1400

WASHINGTON JEWELERS

Next to Keith's Theater
615 15th Street N.W. ST. 4044

DIAMONDS! DIAMONDS!

For the June Bride or School Graduate at Tremendous Savings

	Was	Now
Lady's ¼-ct. perfect	$195.00	$90.00
Lady's ¾-ct. Platinum mounting	350.00	175.00
Lady's ½-ct. 14-K white gold	475.00	225.00
Lady's ¾-ct. platinum mounting	675.00	300.00
Lady's 3-ct. perfect, platinum	2,250.00	1,175.00
Lady's 4½-cts. good color	3,750.00	2,750.00
Lady's ⅝-ct. 14-K yellow gold	375.00	150.00
Lady's ¾-ct. 14-K yellow gold	575.00	275.00
Lady's ¾-ct. perfect	950.00	495.00
Lady's ½-ct. 14-K yellow gold	300.00	125.00
Lady's 1¼-ct. platinum set	675.00	275.00
Man's 2½-ct. 14-K white gold	1,250.00	550.00
Lady's ⅝-ct. Tiffany, 14-K yellow gold	300.00	125.00
Lady's 1¾-ct. perfect	2,500.00	1,100.00
Lady's 1/3-ct. 14-K yellow gold	150.00	90.00
Lady's ¼-ct. 14-K white gold	100.00	55.00
Lady's platinum 16-diamond cross	650.00	350.00

"Diamond Discount House"

ELECTRICAL CENTER

Television Center
Television • Radios • Appliances • Records
414 10th St. N.W. • Our 16th Year • NA. 8872

FRIDAY AND SATURDAY

Red Tag Days

DYNAMIC STORE-WIDE SAVINGS
LOOK FOR THE RED TAGS!
YOU WILL WONDER HOW WE CAN OFFER SUCH AMAZING VALUES

RECORDS—TELEVISION—RADIOS
RADIO-PHONO COMBINATIONS
REFRIGERATORS—FREEZERS
WASHERS—DRYERS—IRONERS
AIR CONDITIONERS—FANS
VACUUM CLEANERS AND
ALL SMALL HOME APPLIANCES

Liberal Credit? Of Course!

One Hour Free Parking at the Star Plaza Garage, 10th & E Sts. N.W.

THE ORIGINAL SURPLUS SALES CO.

"We Will Not Be Undersold"
925 Pennsylvania Ave. N.W. and 425 10th St. N.W
Open Daily 9 A.M. to 6:15 P.M. • Fri. to 7 P.M. • Thurs. & Sat. to 9 P.M.
RE. 2545

PICNIC NEEDS

All the necessary equipment to make your picnic excursions a success! Wonderful bargains at Washington's largest headquarters for camping and picnic supplies.

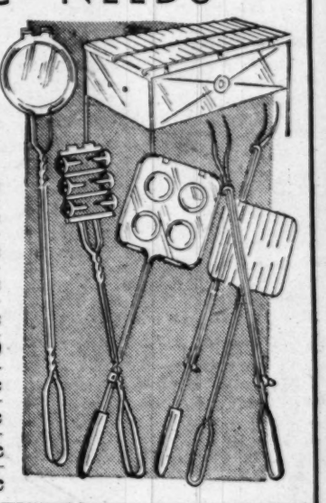

Handle Steak Grills	65c
4-Hamburger Grills	65c
Single Hamburger Grills	23c
3-Hot-Dog Grills	19c
Adjustable Barbecue Forks	27c
5-Pc. Picnic Kits, Complete	2.99
Sectional Plastic Plates	29c
Plastic Cup & Saucer	15c
Plastic Drinking Cups	3 for 25c
Plastic Picnic Plates	23c

MILSTONE'S

ACME LIQUOR STORE
RETAILERS—IMPORTERS
927 Penna. Ave. N.W. STORE HOURS: DAILY FROM 10 A.M. TO 6:30 P.M.
We Honestly Believe Our Prices To Be the Lowest in D. C.

Old Sycamore STRAIGHT Bourbon WHISKEY

Bottled-in-Bond—100 Proof

Thousands of our customers will remember this fine bourbon whiskey. Again we offer Old Sycamore at a very low price.

$35.40 CASE OF 12 BOTTLES

$2.95 FIFTH

SOLD WITH A MONEY-BACK GUARANTEE!

IRVING'S

10th and E Streets N.W. EXecutive 2626
Open Friday & Saturday, 9 to 7
FREE PARKING OPPOSITE STORE

Sell-Out Value! Here's More!

$13.00 List "Ocean City" Salt Water Fishing Outfit

- Rod
- Reel
- Hooks
- Line
- Sinkers

$7.99 *Complete*

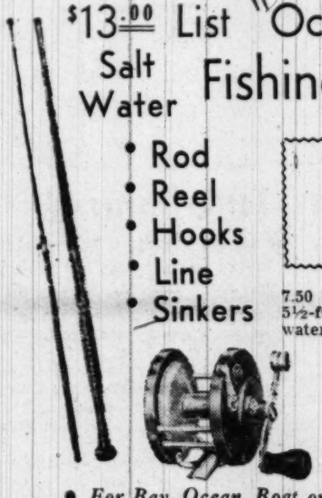

7.50 list 'Horrocks-Ibbotson" 5½-ft. 2-pc. Tonkin Cane salt water rod with screw-locking reel seat and rubber butt, plus 4.00 list "Ocean City" Brigantine 250 yd. salt water reel, plus 50 yds. line, plus hooks and sinkers!

• *For Bay, Ocean, Boat or Surf Fishing!*

PEERLESS

"MODERN HOUSE," 819 7th St. N.W.

Elegant All Wool

Tone-On-Tone Carpeting

Regular $9.50 sq. yd.

$6.95 sq. yd.

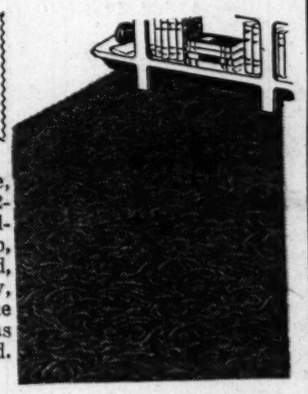

Soft, rich tone-on-tone, tan beige, 9 and 12-foot widths. Fine all-wool carpeting, deep, luxurious, thickly piled, that will give you many, many years of service and satisfaction. Buy as many yards as you need. Charge it!

PLAZA SPORT SHOP

Agents: A. G. Spalding & Bros.
10th & E Sts. N.W. Free Parking in Star Parking Plaza RE. 2545
Open Daily 9 to 6:15 P.M. • Fri. & Sat. 'til 7 P.M.

Spectacular Slack Sale!
PERFECT QUALITY

Men's 'Snugtex' Slacks

5.95 Value!

$3.99

All the world loves a bargain. Every pair of these handsome California-styled slacks is made with famous Snugtex rubberized innerwaist that keeps slacks up and shirts down. Durable hard-finished rayon fabrics in a choice of nine colors. Top quality at a low price! Sizes 29 to 42.

CLEAN-RITE STORES

"Washington's Vacuum Center"
ME. 5600 925 F ST. N.W. *Open Daily to 6*

GENERAL ELECTRIC

MODEL AVT-160
TANK TYPE
Cleaner
COMPLETE WITH CLEANING TOOLS

29.95 Full Cash Price

1 YEAR WRITTEN GUARANTEE

LIBERAL ALLOWANCE ON YOUR OLD CLEANER

FOR FREE HOME DEMONSTRATION PHONE ME. 5600

PARK ANYWHERE WE PAY ONE HOUR

BLACKISTONE, Inc.

FLORISTS 1407 H ST. N.W. DIstrict 1300
804 17th St. N.W. STerling 8058 | 3171 WILSON BLVD. GL. 4248 OX. 1918
RING BLDG. RE. 7282 | 7331 WISCONSIN AVE. WIsconsin 1300
1200 18th St. N.W.
This Special for Five Stores

Week-End Special Box!

18 ROSES
Plus
1 Gardenia

$3.50 DELIVERED

Eighteen lovely flowers to make a colorful floral arrangement, as well as a perfect white gardenia to wear or float in a bowl.

Friday & Saturday Only

The Young Men's Shop

38th Year at 1319 F Street

Exceptional Value! Men's Fine

$4.95 Rayon Pajamas

$3.95

The ideal pajamas to wear on hot summer nights. Finely tailored of high grade solid color rayons. Sizes A to D.

Men's Seersucker Robes, neat striped patterns. $4.79

A & N Trading Co.

For 30 Years Headquarters for Military Clothing & Accessories
8th & D Sts. N.W. RE. 2545

Short-Sleeve Sport Shirts

$1.47

You'll want several of these handsome shirts at this special low price. Perfects and irregulars of washable fabrics in broadcloths, rayons and Skip Dents in a large selection of whites and solid colors. Sizes small, medium and large.

SPORT CENTER

"Where Sportsmen Meet"
EIGHTH and D STS. N.W. REpublic 2545
Washington's Largest Official Boy Scout Headquarters.
Open Daily, 9 to 6:15 • Fri. & Sat. to 7 P. M.

Regular 20.00 LIFE-TIME

COLLAPSIBLE GOLF CARTS

$14.95

- Steel and Aluminum
- Ball Bearing Wheels

You'll enjoy the game more . . . you'll save the price of a caddy . . . you'll play a better game. This is the golf cart with all the features you could want. Ball-bearing wheels with rubber tires; cart is made of aluminum and steel . . . built to last. Easy collapsible for simple handling.

Complete Selection of Nationally Famous Golf Equipment

MANHATTAN

AUTO & RADIO CO.
Established 36 Years
Both Sides of 7th St. at R St. N.W.
Store Hours: Week Days, 8 a.m. to 6 p.m. Fri. & Sat., 8 a.m. to 8 p.m.
Open Sundays and Holidays 8 a.m. to 1 p.m. Phone NOrth 7557
FREE PARKING

HOLIDAY SALE—Ends 1 P.M. May 30th

$60-$75 Custom Made Plastic Seat Covers

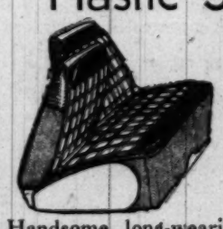

$29.89 INSTALLED FREE

10% Off If Not Installed

Handsome, long-wearing covers to fit your car perfectly. Choice of colors and patterns. Center Arm Rests Slightly Higher.

SARAN PLASTIC SEAT COVERS

To fit most 1935-50 cars. Installed free. 10% off if not installed..... $16.89

KITCHEN CENTER

1715 Rhode Island Ave. N.E. HUdson 6640
OPEN 'TIL 9 FREE PARKING

No Need to Wait for Your

New Gas Range!

Make Easy Payments Right on Your Gas Bill!

Small Down Payment Delivers Your Stove

- ★ 30" or 36¾" Gas Ranges
- ★ Four Burners
- ★ Acid Resisting All Porcelain White Exterior
- ★ All Porcelain Oven, Broiler and Drip Pan
- ★ Fully Insulated Oven
- ★ Automatic Oven Heat Control
- ★ Large Storage Compartment
- ★ Recessed Toe Space
- ★ Guaranteed by Good Housekeeping

Reg. $99.50 Now only 69.50

Designers of Complete Kitchens for the Home

MORTON'S

Southeast Store Open Every Night Until 9
312-16 Seventh St. N.W.
2324 Pennsylvania Ave. S.E.

An sketched, teens elasticized tube, stripes, $4c

Teens' & Misses'

Popular Denim Wrap Skirts

1.79

Yes, this spring's fashion rage, now at Morton's for much less. Its tough-as-iron denim, always a favorite for summer fun. It wraps around, ties at the waist, has 2 deep gardener's pockets and gives plenty of freedom for action. Faded blue denim, red or green sport denim.

Sizes small, medium and large.

Morton's—Both Stores

Shop Today and Saturday 10 to 9 — *Ample Free Parking!*

Silver Spring store open Friday and Monday Nights to 9

SEARS ROEBUCK AND CO.

Washington • Arlington • Silver Spring

MAY ECONOMY FESTIVAL

SHOP AT SEARS AND SAVE

Values Galore in Every Department! Hurry for yours!

LAST 2 DAYS!

Sale Ends Saturday Night 9 P.M. Hurry!

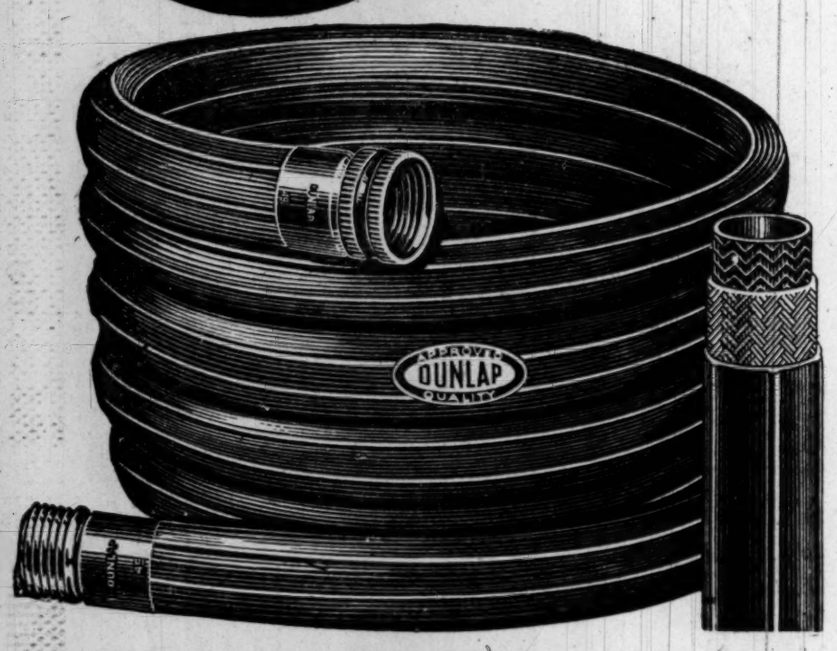

Sears Famous Dunlap GARDEN HOSE

Guaranteed 5 Years!

25-Ft. Length Regularly $2.59 **2.22**

50-ft. Length reg. $4.75 . . 4.33

It's not just an ordinary, everyday hose! No! It's Dunlap hose, made to stand up under heavy wear and tear, made to give you good service year after year! Unusually flexible! Guaranteed 5 Full Years.

- Solid Brass Couplings
- Flexible, Easy to Coil
- Three Extra Sturdy Layers
- Vulcanized Into One Leakproof Unit

Hardware Dept., Sears 4 Stores

Sturdy Wheelbarrow

Regularly $13.50 **11.88**

Tubular steel handles with rubber grips and tubular steel frame. One-piece steel tray. Semi-pneumatic rubber tire. 3½-ft. capacity dry material.

Hardware Dept., Sears Wisconsin, Bladensburg and Arlington

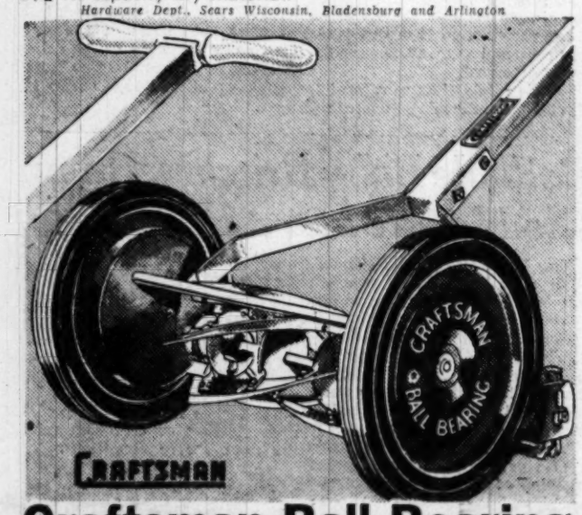

Craftsman Ball Bearing 16-Inch Lawn Mower

Regularly $16.95 **14.88**

14-in.—reg. $15.95 . . 13.88 18-in.—reg. 17.95 . . 15.88

Strong, husky frame. Five heat-treated steel blades and perfectly aligned with expensive spring-type bed knife. Precision set ball-bearing reel bearings. Easy-rolling wheels.

Hardware Dept., Sears 4 Stores

Sharp Weed Cutter
Sharp Serrated Edges
Reg. $1.35 **1.22**
Craftsman. Specially sharpened serrated edges cut weeds and tough high grass.
Sears 4 Stores

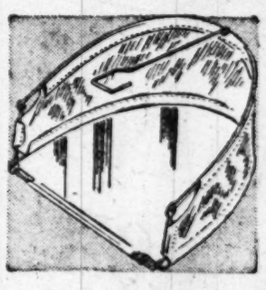

Grass Catcher
Fits any 16, 18-in. Mower
Reg. $1.45 .... **1.28**
Aluminum bottom won't rust; sides of heavy white cloth. Low-priced!
Sears 4 Stores

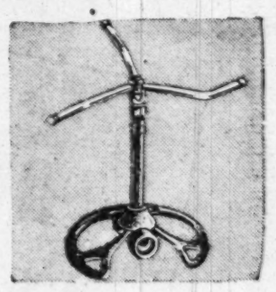

Lawn Sprinkler
Wets 35-ft. Area
Reg. $1.95 .... **1.77**
Non-tip iron base, brass arms, head. Green enameled finish.
Sears 4 Stores

Sturdy Lawn Rake
18-inch Spread
Reg. 98c **88c**
Craftsman quality. Made with 22-heat treated tines. Strongly made.
Sears 4 Stores

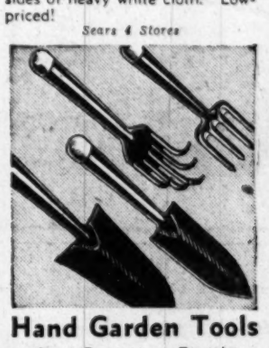

Hand Garden Tools
Rust-Resisting Finish
Reg. 14c ea. **4 for 39c**
11-in. garden fork, 11-in. cultivator, transplanting trowel, 12-in. garden trowel.
Sears 4 Stores

Rubbish Burner
24 Inches High
Reg. $1.98 .... **1.77**
Burns rubbish safely, neatly. Medium gauge wire; green enameled.
Sears 4 Stores

Hedge Shears
Large Capacity
Reg. $1.98 .... **1.77**
High carbon steel blades, comfortable handles. 8-in. size.
Sears 4 Stores

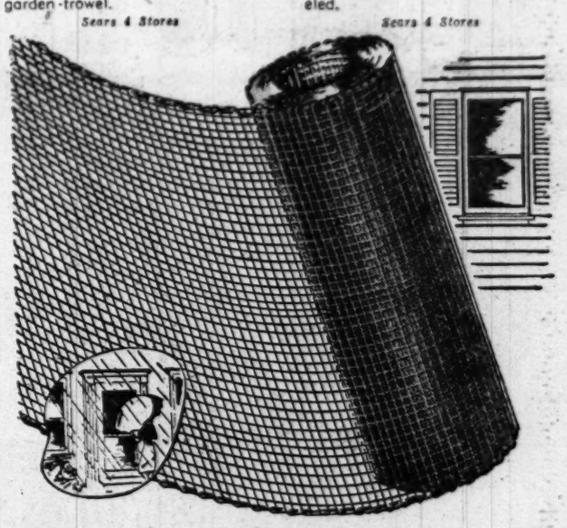

Rust Resistant Corronized Wire Screening

In 100-ft. rolls **6½c** (sq. ft.)

Fine-gauge 18x14 mesh quality, full-gauge open-hearth steel wire. Blue-gray finish, will not stain. You'll like this corronized wire because it's nickelplated, then zinc-plated and fused together to form an alloy covering steel wire.

Hardware Dept., Sears 4 Stores

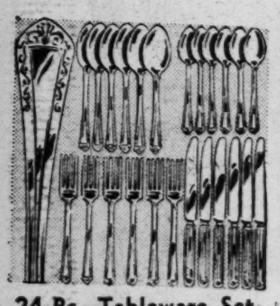

24-Pc. Tableware Set
Chrome Plated Steel
Sears Low Price **1.99**
Always stays bright, even without polishing. Tarnish, stain-resistant.
Sears 4 Stores

Sturdy Bench Vise
Famous Dunlap
Reg. $4.25 .... **3.88**
Semi-steel body. 3¼-inch jaws open to 3½ inches. Made for service!
Sears 4 Stores

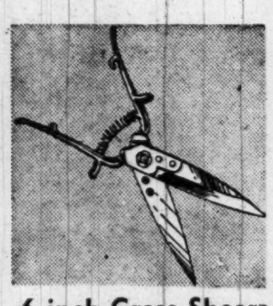

6-inch Grass Shears
Dunlap—Easy Cutting
Reg. 98c **88c**
Easy, quick to use, for trimming around trees, hedges. Heat treated blades.
Sears 4 Stores

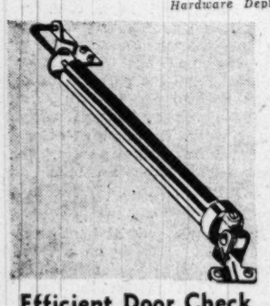

Efficient Door Check
For Right, Left Hand Doors
Reg. $1.19 .... **99c**
Prevent slamming doors with this pneumatic closer. Sturdily built.
Sears 4 Stores

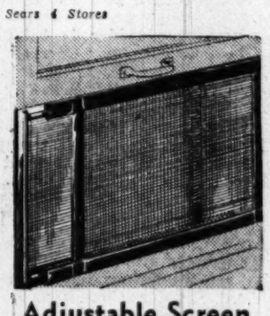

Adjustable Screen
Steel Sliding Frame
Reg. 85c **77c**
Extends 18 to 33 inches. 18x14 mesh wire. Metal center uprights.
Sears 4 Stores

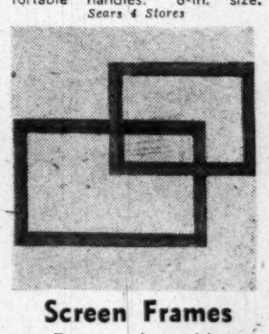

Screen Frames
Easy to Assemble
Reg. 95c **88c**
30x30 inches. Smoothly finished hardwood frames; easy to set up.
Sears Wisconsin and Bladensburg

8-in. Electric Fan
Non-Oscillating Type
Reg. $3.29 .... **2.97**
Displaces 275 cu. ft. of air per minute; 1-speed. No switch.
Sears 4 Stores

Outdoor Lantern
Black Enameled Steel Holder
Reg. $2.49 ..... **2.17**
Smart coach lantern lends distinction to your home. Clear glass shade.
Sears 4 Stores

Ceiling Fixture
Pebble Glass Shade
Reg. $1.49 .. **1.2[illegible]**
Durable brass plated holder, with hobnail pebble glass shade; 7 in. long.
Sears 4 Stores

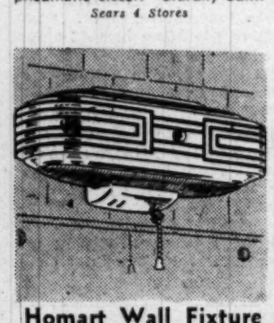

Homart Wall Fixture
With Pull Chain, Outlet
Reg. $3.49 .... **2.[illegible]**
Smart modern design on t[illegible] white porcelain over-the-mirr[illegible] bracket.
Sears Wisconsin, Bladensburg a[illegible] Silver Spring

So Easy To Install! Homart Circline Fixture

Regularly $6.95 **5.97**

Especially smart for bath, breakfast nook and small kitchens! White enameled body and center column. Compact, flush-to-ceiling fit broadens rooms. Amazingly easy to install; no soldering.

Electrical Fixture Dept., Sears 4 Stores

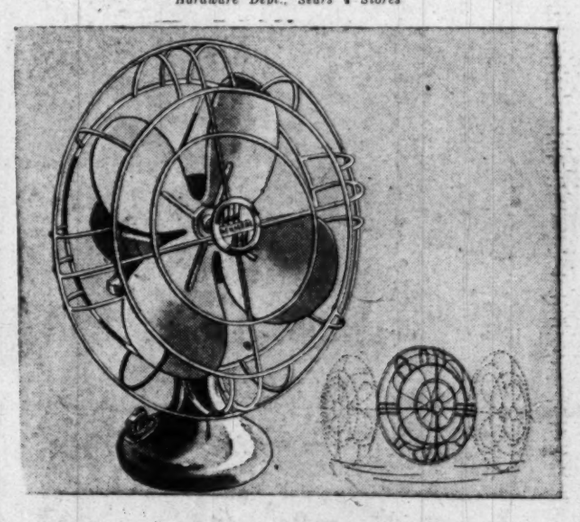

10-inch Kenmore Electric Oscillating Fan

Regularly $14.95 **13.44**

Guaranteed 5 years! With a Kenmore electric fan circulating refreshing air throughout your room, you'll be as cool as a cucumber. Smooth-running 4-pole motor. Handy on-off switch. 6-ft. cord.

Electrical Appliance Dept., Sears 4 Stores

10-in. Hassock Fan
New Improved Kenmore
Reg. $16.95 . . . **15.44**
No drafts or cold blasts with this fan, just constant, refreshing air
Sears 4 Stores

Kitchen Fixture
Holder and Shade
Reg. $1.34 .... **1.17**
White enameled finish holder with clear glass shade. Homart quality.
Sears 4 Stores

Soft Bedroom Ligh
With Tinted Shade
Reg. $2.98 ..... **2.6[illegible]**
Satin, crystal-clear beige, rose or blue shade, ivory color holder.
Sears 4 Stores

2-Light Fluorescent
White Enameled Finish
Reg. $7.95 .... **6.99**
V-shaped reflector spreads light evenly. Cord and two 20-watt bulbs.
Sears 4 Stores

Easy Terms on Purchases of $20 or More! Ample Free Parking!

"Satisfaction guaranteed or your money back" **SEARS**

911 Bladensburg Rd. N.E. (2) Lincoln 7-7500
Wisconsin Ave. at Albemarle (16) ORdway 1122
2800 Wilson Blvd., Arlington, Va. OWens 4900
8455 Colesville Rd., Silver Spring SHepherd 9010

TRUMAN'S NEW ROMANCE

Read it in Collier's Out Today

National Units Buck Single D. C. Fund Plan

By Sam Zagoria
Post Reporter

The determined opposition of several major national and local health and welfare organizations loomed yesterday as obstacles to adoption of a united fund drive here. "The Big Five" individual drives here—outside the Community Chest—were listed by Frank J. Luchs, chairman of a committee investigating feasibility of a "one-package" drive, as raising $1,783,000 in recent campaigns.

Spokesmen for four of the five are strong for continuing their individual drives:

James T. Nicholson, executive vice president of the American Red Cross, which raised $1,078,000 here in the last campaign, said the organization's board of governors will probably consider the matter of participation in united drives in Detroit June 25.

Not Permitted to Join

For many years and at present, chapters are not permitted to join over-all drives except that they may—as they did in Detroit—enter into agreements with industries to accept funds collected concurrently with other campaigns. Such donations must go directly from the plant to the Red Cross and not through a middleman group, he emphasized.

The second largest local campaign—$300,000—is by the Metropolitan Police Boys Clubs. Robert C. Simmons, president, said the organization is an expanding one, while united drives generally assume groups will continue at the existing basis. "We couldn't possibly go into the single drive," he declared.

The third is the D. C. chapter, National Foundation for Infantile Paralysis. Joe W. Savage, executive director of the National Foundation, said in New York: "All consolidated, fund-raising movements are based on fixed costs. There is no way of telling how many polio patients there will be. It has varied from 10,000 to 42,000 a year and we've never had enough money."

Savage said letters were sent to all chapters informing them of the national policy opposing participation in over-all drives. The D. C. division of the American Cancer Society yesterday received a letter from the parent group declaring that the national policy is "to make our own campaign," Dr. George C. Ruhland, D. C. executive director, disclosed.

He added, "out of the entire category of public health problems, cancer is the most compelling. It takes 200,000 lives a year and there are seven to eight million patients in the country. It should therefore have an unobstructed appeal to the community."

During a meeting of the single fund study Tuesday, Chairman Luchs suggested incorporation of the District Society for Crippled Children, which sells Easter Seals to raise funds.

The National Society for Crippled Children, of which the local group is a part, "strongly recommended early this month that local societies remain on their own and not lose their identity," Lawrence J. Linck, executive director, said in Chicago.

Ran Own Campaign.

He said the Detroit unit did not participate in the over-all drive, but ran its own campaign and met the quota.

The District Tuberculosis Association, branch of the National Tuberculosis Association, has also been advised not to participate in united drives. Luchs did not recommend it be included in the over-all drive since its Christmas seal program become a part of the holiday tradition.

Dr. Bernard J. Walsh, president of the Washington Heart Association, has announced that this group has appointed a committee to study the one-drive problem. In its discussion, the Heart Association directors recognized that there was much to be said on both sides of the question and deferred a definite stand pending further study. The Health campaign raised $70,000 here last year.

Are Man-Made Rains Missing Mark in N. Y.?

New York, May 25. (U.P.).—There's a big question being asked in New York City. It is:

Are the rainmakers having success, and if so, are they hitting the right target?

The target is the area generally north of the city where the reservoirs are located. Some rain has fallen there but some unusual happenings have been occurring in the city itself.

In the first place, the Weather Bureau reports there has been "exceptional cloudiness" since May 1, although the rainfall here has been some half an inch under normal. The weathermen admit they have missed three forecasts, coming at a time when Dr. Wallace Howell, the city's $100-a-day chief rainmaker, was upstate seeding clouds with dry ice or blowing silver iodide into them from a ground generator.

Both techniques have caused rainfall in previous experiments, and some months ago Dr. Irving Langmuir, Nobel Prize winner and an expert in artificial rainmaking, reported the techniques had brought a deluge of rain in New Mexico.

Dr. Howell believes the seeding of clouds may have caused some rain—but he wasn't sure it fell in the watershed area. For instance, the clouds were seeded on Tuesday of this week. The forecast for Wednesday for New York City was fair and warmer. Yesterday, it rained off and on all day and low-flying clouds were around most of the time. It has happened at least twice before.

Spokesmen at the U. S. Weather Bureau were somewhat cagey in evaluating the rainmaking attempts.

They said the techniques used by Dr. Howell have been known to produce rain in small amounts. They insist that the experiments should go on in hope that more definite information can be learned.

The city's reservoirs are about 88 percent full—enough to last four or five months if no rain at all fell during the summer months. But the city wants those reservoirs full and the rainmaking attempts will go on.

Boilable Baby Britches, Blimp Bladder are Latest in Gadgets

New York, May 25 (AP).—There's quite an array of new products this week including baby pants, baking pans and blimp bladders.

The baby pants material is the development of the Goodyear Tire & Rubber Co. of Akron, Ohio, and it can be boiled in hot soapy water without loss of waterproofing, flexibility or color.

The material is a film made from vinyl resins and pasticizers capable of being electronically sealed and taking screen pattern printing. Goodyear in a test boiled it 60 hours in clear water and 12 hours in sudsy water. No damage—the company said.

These new prebaked rolls that you just brown and serve now have a special baking pan made by Ekco Products Co., of Chicago. The pans are made of the same tinplate used by professional bakers and have a rim 3/8 of an inch high, that permits complete circulation of oven heat and also prevents flavorings from running off the pan into the oven. Bottoms are corrugated for grease circulation.

A neoprene bladder is being used by Dewey & Almy Chemical Co. of Cambridge, Mass., in their captive midget blimps for use by advertisers. The bladder is resistant to sunlight and gas diffusion. The company said it got the idea for the small blimps from the Air Corps' wartime escape kits.

Here's a self-powered electric fan you can carry in your pocket and use any place as easily as a flashlight. It weighs about 3 ounces and is 3¾ inches high and 1½ wide. A couple of pencil flashlight batteries power the three-bladed fan of soft vinylite plastic. It's a personal fan for use in crowded subways, theaters, at home or in a hospital room. You also can dry nail polish and set hair waves. It is made by Rodorn Distributors, Inc., and distributed by M. B. Price Associates of New York.

Par-King Products of Phoenix, Ariz., is making a crystal clear lustrex styrene plastic flower holder that will hold a cut flower at any angle. It is shaped like a half-sphere with places for a score or so flowers at all angles. Place it in a dish with water covering the stems. The holder can be affixed to the dish with paraffin or floral clay.

Plastic Wire & Cable Corp. of Jewett City, Conn., has what it says is the first all plastic nonmetallic sheathed cable fully approved by the Underwriters' Laboratories. The cable is designed to resist rotting or corrosion under the most severe conditions.

A new electrical insulation of mica flakes imbedded in heat resistant synthetic resin has been developed by Westinghouse Electric Corp. of Pittsburgh, to enable construction of larger electric generators than was possible with previous insulations. The company says the insulation will last at least 10 times longer than other insulations under severe electrical stress.

An all-purpose tool for servicing telephone switchboard cords is the product of Ingwersen Manufacturing Co. of Denver, Colo. In the one small tool is a reamer to smooth the connector plug, a slot to unscrew the brass fitting, and two cutter fittings to remove insulation from the wires. Specifications require the tool to service 10,000 cords and plugs without undue wear. It is molded of cellulose acetate butyrate tenite plastic made by Tennessee Eastman Corp. of Kingsport, Tenn.

An electric radiant heating system, based partially on a British method, will be placed on the market next month by General Radiant Heater Co. of New York. The basic unit is a panel composed of nickel copper wire embedded in a hermetically sealed asbestos-resin base. The company says the system is adaptable to a great number of uses because of its flexibility and wide temperature range. Operation of the home heating system, the company figures, is competitive with coal or oil in areas where a rate of 1½ cents per kilowatt hour is available.

Eyeglass lens as tough as an automobile windshield are being made by the American Optical Co. of Southbridge, Mass. The lens is composed of a plastic shield sandwiched between two glass components. It won't splinter on impact.

Science Session To Start Today

Scientists who probe the interrelations of chemistry and life's processes will meet here today and Saturday, in the First Symposium on Chemical Biological Correlation.

Dr. Detlev W. Bronk, president of Johns Hopkins University and chairman of the National Research Council, will welcome the visiting scientists in opening the meeting today at the National Academy of Sciences.

About 200 research scientists are expected to attend for the presentation of scientific reports and panel discussions on basic studies in biochemical reactions.

Philadelphia Specialist To Speak at Bethesda

Dr. Thomas M. Durant, Philadelphia clinician, will speak today at the Naval Medical Center, Bethesda, Md., on clinical significances of labored breathing.

His talk, at 8:15 p. m., will be the seventh in the 1949-50 series of guest lectures sponsored by the Naval Medical School. The meeting is open to area physicians and medical officers of the Federal services.

Marvin Church Plans Variety Show Tonight

The Senior Choir of the Marvin Memorial Methodist Church, Silver Spring, Md., will present its third annual variety show tonight and Saturday at 8:15 o'clock.

The show will be held in Hamilton Hall, Colesville and Old Bladensburg Roads, Four Corners, Md. Title of the performance is "The Double Roundup."

Holiday Closing Set In County Offices

All Prince Georges County offices will be closed May 30 because of the Memorial Day holiday, the county commissioners announced yesterday.

The weekly meeting of the commissioners will not be held, but the Orphan's Court, also scheduled to sit on Tuesday, will be in session on Wednesday.

Carnival for Children

A puppet show, song and dance act, and hobby show will be features of a children's carnival from 2 to 5 p. m. Saturday at Legion Park, Cheverly, Md. The program is sponsored by the Briner Circle of Cheverly Community Church.

8 is great!

It's the winning number every time! Choose smooth flavor-rich Gibson's and you've placed your money on today's finest whiskey. Yes, mixed or straight, "8 is great!"

Gibson's 8 DIAMOND a great whiskey

GIBSON DISTILLERS, INC., NEW YORK, N. Y. • BLENDED WHISKEY • 86 PROOF • 65% GRAIN NEUTRAL SPIRITS

it's packed with

high spirited

PEP

THE GREAT NEW CITIES SERVICE

Premium Gasolene

SUPERCHARGED WITH ACTIVE ALKYLATES

CITIES SERVICE

New Cities Service Double "AA" Premium Gasolene is the triumph of modern chemistry. It packs far more punch... resists knocks as never before. Try the stronger, smoother power of supercharged gasolene. Switch to new Double "AA" Premium.

THE BEST GASOLENE KNOWN TO SCIENCE

Science Looks at Gambling

Public's Interest in Strict Laws Lags

The American Academy of Political and Social Science has collected from hundreds of sources facts about gambling that have escaped the layman. Its findings are presented by The Washington Post *in a series of six articles of which this is the fifth.*

Today's article gives some of the answers to the question, "Why can't laws against gambling be enforced?" It is an excerpt from the current issue of The Annals of The American Academy.

By Virgil W. Peterson

CHAPTER V

The laws prohibiting gambling are poorly enforced in most parts of the Nation.

A report on the administration of justice in Cincinnati flatly stated "Several judges refuse to enforce the gambling laws." Many of the defendents found guilty were not required to pay either a fine or court costs, and jail sentences were virtually never imposed.

During one period studied in Chicago, of 5585 persons arrested for gambling, 5023 were discharged without any penalty. For the few defendants found guilty, the average fine was $15.25. There were no jail sentences.

An employe of one notorious gambling establishment was arrested four times within a short period. Once he was fined $10, and on his fourth court appearance the judge assessed a penalty of $15. There was a total absence of sincerity on the part of either the police or the judges in attempting to enforce the gambling laws.

Similar conditions prevail in numerous sections of the country.

Two factors are thought to contribute to nonenforcement of the gambling laws.

In the first place, it has been said that there has been developed in America a tradition of lawbreaking.

In the second place, the tremendous importance of gambling as a source of political power has often made it possible for gambling interests to dictate local law enforcement policies.

Large segments of the population believe the existing laws are necessary and desirable. But too many citizens consider it their right to disregard those laws.

When the citizen heartily endorses a program of strict traffic enforcement, he is usually thinking of violations committed by others.

Prof. Charles Edward Merriam has referred to the double standard of morality in dealing with gambling.

"In the abstract," says Professor Merriam, "every city is against gambling, and would vote strongly against the repeal of statutes forbidding it. But in the concrete, the citizens are not deeply interested in strict enforcement of the laws against games of chance."

Frequently discussions of gambling laws have been confined to moral issues. Whether gambling is moral or immoral becomes the principal point of contention.

Perhaps that is inevitable, since wide-open professional gambling has usually flourished to the greatest extent in an atmosphere of easy morals. Underworld history reveals that there has always been a close working relationship between the vice lords and the gambling kings.

Often the control of both prostitution and gambling in a municipality has been vested in the same individuals.

The real motive, however, for disregarding the gambling statutes is: "easy money."

A well-known columnist, Herb Graffis, recently wrote: "Church and charitable organizations run illegal gambling because that's the sure way of getting money for holy causes from people who otherwise wouldn't contribute if the Almighty pushed a .45 at them."

But as to other law violators, Graffis observed the attitude is usually expressed somewhat as follows: "Those Commies—they ought to be run out of the country. They've got no respect for American laws."

The fact that a person may attend a race track in many States and be permitted legally to wager has added to the problems of enforcing the antigambling statutes in general.

Those who favored parimutuel wagering at race tracks contended that their plan would eliminate the handbook.

John Richard O'Hare states that it is well recognized that "bookmaking has increased enormously since the parimutuel machines were legalized in 23 States, although the conviction was that it would be uprooted."

The history of race-track gambling contains many sordid chapters involving fraud on the part of horse owners, trainers and jockeys. Many underworld characters have been identified directly or indirectly with racing.

The problem of enforcement of the gambling laws in general has been increased tremendously through the legal sanction of race-track wagering in several States.

Gambling is Exploitation

The distress caused by commercialized gambling has always fallen with greatest weight on families with low incomes. Gambling is merely a method whereby wealth is redistributed from the many into the hands of the few.

The gambling-house patron as a class necessarily loses financially.

The laws against gambling in the United States are not intended to regulate the private morals or habits of individuals.

For example, most antigambling statutes do not make it unlawful to play or bet at cards at a private house or residence, from which the public is excluded. In some jurisdictions, casual betting or gaming is not prohibited.

But most laws do prohibit the business of gambling that exists solely to exploit a human weakness and causes distress for entire families.

The gambling-house proprietor relies on a mathematical percentage that assures him of financial success. The patron, on the other hand, defies the laws of mathematics and logic. Covered by his emotions, in which superstition frequently plays a strong part, he contributes to the gambling establishment.

The lenient attitude in many courts toward gamblers is easily explainable in certain localities.

The tremendous political influence of professional gamblers would make it inexpedient for judges to arouse their ill will. In one important county, the gambling interests were so powerful politically that during a period of 30 years no candidate for sheriff was elected who pledged a policy of enforcing the gambling laws.

The unlimited financial resources and election workers available to the gamblers made it political suicide to oppose them. At various times in many of our largest cities, gambling kings have also ruled over the political machinery and exerted tremendous influence over the police, the prosecutors, and the courts.

Under such circumstances the nonenforcement of the gambling laws is no mystery.

(Copyright, 1950, by American Academy of Political and Social Science, all rights reserved. Distributed by United Feature Syndicate, Inc.)

Tomorrow: A Dictionary of Gamblers' Slang by David W. Maurer.

About the Author

Virgil W. Peterson, Chicago, is operating director of the Chicago Crime Commission. He is on the editorial board of the Journal of Criminal Law and Criminology. He was a member of the Federal Bureau of Investigation from 1930 to 1942 and was in charge of the bureau's offices in Milwaukee, St. Louis and Boston.

Good Taste through the Years

Philadelphia
BLENDED WHISKY
THE HERITAGE WHISKY — FAMOUS SINCE 1894

86.8 PROOF • 65% GRAIN NEUTRAL SPIRITS
CONTINENTAL DISTILLING CORPORATION • PHILADELPHIA, PA.

Daily Crossword Puzzle

ACROSS

1 LATE AUTUMN PEAR
5 EARTHY METALLIC OXIDE
10 U. S. COIN
14 VIOLA
15 ALLAY
16 HINDU LAND GRANT
17 GAUNT
18 AUTHORITATIVE
20 MINT USED IN COOKING
22 APPROACHED
23 EMPLOYER
24 EFFECTIVE
25 PAY
28 CLASH
31 QUAKER GRAY
32 RESIGN
33 CORRELATIVE
34 SHAPE
35 HAULS
36 LABYRINTH
37 —— BABA
38 NETWORK
39 EUCHARISTIC PLATE
40 HAZY
43 PAWL
45 COLLECTION OF PAPERS
46 BIVALVE MOLLUSK
48 BRUSQUE
52 VARIETY OF SERPENTINE
54 TURKISH ARMY CORPS
55 DRAINED
56 PROVIDE FOOD
57 LABOR
58 NIMBLE
59 RENDEZVOUS
60 GRAFTED: HER

DOWN

1 ASSUAGING AGENCY
2 THE OLIVES
3 HEADLINER
4 SOPHISTICATED
5 PISCATORY HAWK
6 DISTINCT
7 DAMAGE
8 PIECE OUT
9 LEFTOVERS
10 ASSIGN
11 EXCESSIVE
12 EQUINE
13 TORTOISE
19 LUCRE
21 SKIERS
24 DRESS MATERIAL
25 HERBIVOROUS MAMMAL
26 SCHOOL: FR.
27 FREEBOOTER
28 SECTS
29 DEFRAUD
30 ENGLISH RIVER
32 WAITING LINE
35 EXTEND
36 HORNPIPE
39 CHINESE WAX
41 CARELESS
42 LEGAL CHARGE ON PROPERTY
43 RECREATE
45 NORNS
46 SPHERES
47 SHARP CRY
48 MUNICIPAL CORPORATION
49 GOLF CLUB
50 BLUE PENCIL
51 CANON
53 GIBBON

YESTERDAY'S ANSWER

B	A	S	S		C	A	S	T	S		P	O	M	P
A	N	T	I		A	V	E	R	T		I	D	E	A
L	O	U	T		T	E	N	O	R		C	E	L	L
M	A	N	O	R	S		S	T	O	C	K	A	D	E
			L	A	P	S	E		P	A	L			
A	U	T	O	M	A	T		T	H	R	E	A	T	S
S	L	A	G		W	A	S	H	E	D		R	O	E
S	T	A	Y	S		T	A	R		S	C	E	N	T
E	R	R		P	O	E	T	I	C		R	A	G	E
T	A	S	T	E	R	S		F	I	N	E	S	S	E
		H	A	G		S	T	R	O	P				
A	B	E	R	R	A	T	E		C	R	A	D	L	E
D	O	V	E		N	A	V	A	L		N	O	O	N
A	L	E	S		I	R	E	N	E		C	L	O	D
M	E	S	H		C	E	N	T	S		E	L	M	S

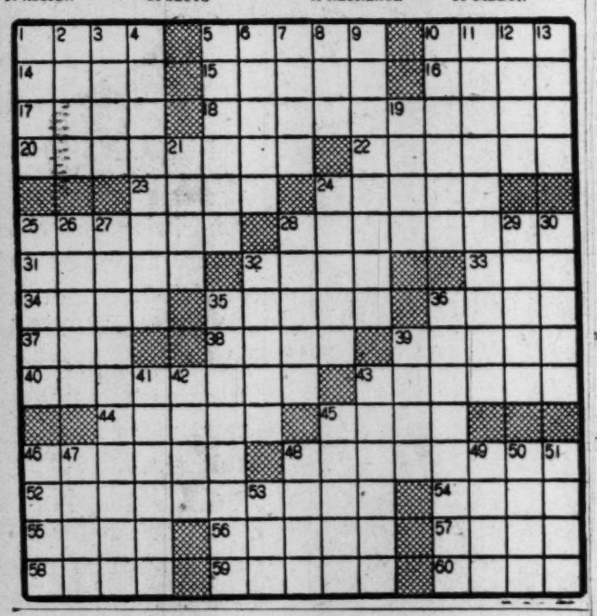

THE WISHING WELL

3	5	4	8	2	7	5	4	6	2	5	8	4	
A	L	Y	V	A	T	A	O	L	D	U	I	U	
5	4	2	6	5	8	3	7	8	4	7	2	5	
G	R	E	U	H	T	G	E	A	G	A	A	T	
2	5	4	3	8	5	7	2	6	5	3	4	6	
R	E	R	O	L	R	C	B	C	I	O	E	K	
3	4	5	7	6	4	2	5	8	6	7	5	8	
D	A	S	H	V	T	L	G	D	I	G	O	E	
4	5	3	6	2	5	4	7	3	5	2	8	4	
E	O	P	S	E	D	S	O	O	M	S	S	T	
2	5	4	7	5	2	8	3	4	5	8	6	5	
S	E	D	O	D	I	I	I	R	I	R	I	C	
3	4	2	5	8	3	4	5	2	6	5	4	7	
N	E	N	I	E	T	A	N	G	T	E	M	D	

Count the letters in your first name. Subtract four if the number is six or more. Add three if the number is less than six. Then you have the key number. Check each key number left to right. The letters under the checks form a message.

CHEVROLET OWNERS

Have you heard about the sensational new Sunoco Gasoline?

(for details see page 30)

Flair's dictionary of delightful living

★ **Arden, Elizabeth** (Are-den). Blue Grass Time, delightful scent that lends all great beauties *Flair*.

★ **Alfred of New York** (Al-fred). Loll-about leisure shirts for dudes, dads and dandies . . . made with *Flair*.

★ **Beautiful** (They're Richelieu pearls). Sweet gleam and glimmer stuff seen ringing the necks of the belle-est dames with *Flair*.

★ **Cesar** (Romero). Schenley rooter from 'way back . . . calling it best for guests . . . because Schenley has *Flair*.

★ **Do-it-now!** (Due-it-nau). Time out for a nod to Noel . . . joyeux cards from Henri Fayette for greetings with *Flair*.

★ **Every-day-a-holiday** (Manhattan). Sport shirts that behave beautifully from beach to bistro to ballgame. Summer fare extraordinaire . . . with *Flair*.

★ **Far-away Places** (Nantucket). Sand, sea, surf, sun, surreys . . . a *Flair* vacation.

★ **Heineken's** (Hy! nick-ins). Beer by the best of them . . . a chug-a-lug with *Flair*.

★ **I** (The eyes have it). Maybelline . . . new frills for lasses' lashes or what gives 1950's gals such *Flair*.

★ **Jonathan Logan** (John-a-thun Low-gan). Voile extravaganza for daytime and danzas . . . with *Flair*.

★ **Kimball** (Kim-bull). Knot-about business . . . in this instance a scarf stamped with a rose design inspired by *Flair*.

★ **Light** (Lite). Synonym for Buenilum, whisper-light metal encasing snack server deluxe with *Flair*.

★ **Minneapolis Star and Tribune** (Colyum by Cedric Adams). This-a-and-that-a, miscellaneous data with definite *Flair*.

★ **Na-Spra** (Nah-Spray). Family name for Sun-Spra, suntan oil that makes a gal a golden goddess . . . with *Flair*.

★ **Oh!** (O). Sound made by guests at the chic of Ching-Chih (ultra chi-chi) Lee leaf design on Castleton China . . . such *Flair!*

★ **Potable** (Pote-able). Cresta Blanca Sauterne, super sip-companion to meals, super Summer-cooler with distinction and *Flair*.

★ **Qualm** (Kwalm). What you never have serving Moet, beautiful bubbly stuff, born and bred in France and graced with *Flair*.

★ **Romanoff** (Row-man-off). The ultima Thule of caviars, with *Flair*.

★ **Wheary** (Not tired at all). Luggage that's a delight to lug . . . with *Flair*.

And for shop-at-homes . . .

★ **Atlantic Playing Card Co.** (Canasta). New shuffler on all canastables with *Flair*.

★ **Blacksmiths** (Williamsburg). Write-in deal for lore about the wonders of wrought iron. Only for homes that boast *Flair*.

★ **Charles Bent** (C. Bent). Vest-pocket edition matches, La Petite matches with *Flair*.

★ **Clara Reisner** (Klara Rise-ner). How to be fuzz-less with *Flair*.

★ **Cosmeticap** (Coz-met-i-kap). Nylon net trap to keep hairpins in their place with *Flair*.

★ **David Rodes** (Dave-id Roads). Swim set-up for small fry. Plastic paddle-puddle for all backyards with *Flair*.

★ **Elron** (L-Ron). Organizes handbag folderol with *Flair*.

★ **Evelyn Reed** (Reed). Better than initials yet . . . your compact flaunts your picture! Ingenious . . . but it sure has got *Flair*.

★ **For the record** (Fore the rekord). A dear diary from Bourne Associates . . . travel accessory with *Flair*.

★ **Gift of the Month** (Thanks). Collapsible chair for sitting with *Flair*.

★ **Gimlet** (gimlet). A magazine of Resort Vacation Travel, directing you delightfully to a vacation with *Flair*.

★ **Home Test Products** (Hoam etc.). Rubber massage gizmo with infra red heat . . . gives you a figure with *Flair*.

★ **Jack Joseph, Silversmith** (J.J.). Sterling bartender paraphernalia with *Flair*.

★ **Liebermann's** (Lee-burr-man's). Holderette, golden gadget that hangs your handbag handily nearby . . . lends it *Flair*.

★ **M M Company** (Mmmmmm). Bottle that keeps 50 cigarettes fresh even in seashore humidity with *Flair*.

★ **National Hanger Co.** (Nat'l H'gr Co.). Hangers for the Man About Town whose air has *Flair*.

★ **Oh Boy!** (O. Boy). Common reaction to Calvin Curtis' men's stuff with *Flair*.

★ **Pokorny's** (Poe-cornies). Clip-clop skuffs that slip-slop swankily on feet with *Flair*.

★ **Richter's** (Rick-ters). Real McCoy cultured pearls at hoi polloi prices . . . and have they got *Flair*.

★ **Screen Styles** (Skreen Stiles). Blouse beautiful of peek-a-boo lace . . . *Flair* itself!

★ **Sanly's** (San-lees). Guard rings to give your lily-white fingers even more *Flair*.

★ **Shoesley's** (She's Lee's). Statuettes in the heigh-de-ho and Haiti manner . . . twinkling natives with definite *Flair*.

★ **Skincare** (Skincare). New wrinkle in no-wrinkle stuff with *Flair*.

★ **Starcraft** (Star-kraft). Light-as-a-leaf magnesium boat with dash and *Flair*.

★ **Whitehouse and Hardy** (as is). What men take to in summer . . . faded blue denim jackets and shoes. Both take *Flair* to wear.

(Herewith you've read a glossary of those makers of the best products, whose names you'd expect to see emblazoned on the pages of Flair. You'll find glossaries of Flair advertisers every month in the newspapers.)

What's behind America's Summer restlessness?

SEE the NEW

★ issue of...

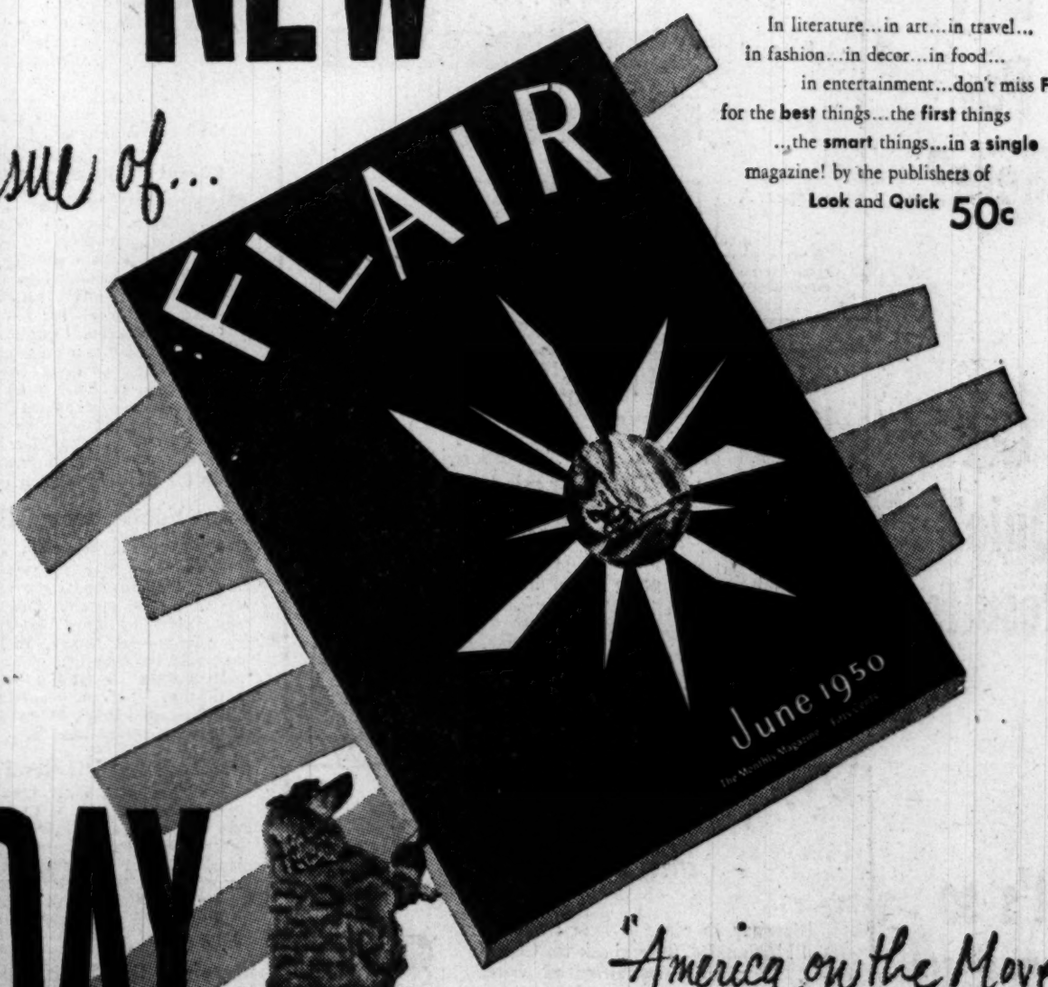

Out TODAY

? How are you affected by the American desire to be "on the go"? *See the June Flair.. on the stands today!*

? What was life like for Gypsy Rose Lee while she was travelling with Carnivals? *See the June Flair...on the stands today!*

? What is the story of the artistic colony off the California Coast along the Big Sur highway...the wild beauty of the great Northwest, the sprawling Middlewest, the Maine coast, New England? *See the June Flair...on the stands today!*

? What will be the smartest American Travel Fashions this summer? *See the June Flair... on the stands today!*

? What ideas are adding new excitement to the old-fashioned American picnic? *See the June Flair...on the stands today!*

? How does Roy Rogers...the King of Cowboys... solve his problems by living in a trailer? *See the June Flair...on the stands today!*

In literature...in art...in travel... in fashion...in decor...in food... in entertainment...don't miss **Flair** for the **best** things...the **first** things ...the **smart** things...**in a single** magazine! by the publishers of **Look** and **Quick** **50c**

"America on the Move"

For a *Flair's*-eye view of the country you live in, see the June issue of America's most beautiful magazine. Here you will find aspects of America that are unique... interpreted in art, fashion, decor, literature and reportage...in the unforgettable manner which is *Flair*.

All in *Flair*...America's most beautiful magazine... at your newsstand today!

Seat Spring Firm to Start 2 New Plants

Corapolis, Pa., May 25 (Spl.).—The Standard Steel Spring Co. today announced a deal "with one of the big three auto manufacturers" that is expected to increase monthly sales of Standard Steel Spring more than a million dollars.

The Pennsylvania firm will supply seat and back cushion springs and tubular seat frames for passenger cars assembled in East and West Coast auto plants.

Standard has purchased a site in Los Angeles for construction of a new plant of about 110,000 square feet, with completion set for August 1.

Also, an Eastern plant, leased at Roebling, N. J., will give a manufacturing area of 150,000 square feet. Setting up of equipment will start about mid-June and production is expected to start in late September.

Business Outlook

GM's Wilson Out of CIO Doghouse

By J. A. Livingston

TODAY Charles E. Wilson of General Motors Corp., is the man who pulled Walter Reuther's too-hot Chrysler chestnuts out of the fire. He's the CIO's fair-haired darling among employers.

Yet five years ago, when Reuther wanted to set the postwar reconversion wage pattern, Wilson was the black beast of American labor. Then Reuther struck for a 30 percent wage increase. Wilson would have no part of it. When President Truman named a Fact-Finding Board, headed by William Lloyd Garrison, Wilson refused to participate in the hearings because Garrison decided he would weigh the company's "ability to pay." Argued Wilson: Ability to pay has no bearing on the issue. Nor was that the end of Wilson's intransigeance—from Reuther's standpoint.

Livingston

The Fact-Finding Board decided that 19½ cents was a proper postwar wage increase for GM. But Wilson wouldn't have it. His offer gradually rose from 10 cents an hour to 15 cents to 18½ cents. And GM workers walked the picket line for 113 days—kept from their jobs by a penny. Union men everywhere blasted the company for putting private selfishness above human relations and for impeding reconversion. Finally Reuther gave in, accepted 18½ cents. He didn't like it. But the strike helped him. He got elected president of the UAW over R. J. Thomas.

Wilson and GM got even deeper in the union doghouse the next year. While in the middle of negotiations with the UAW, Wilson made a deal with GM's United Electrical Workers, later ousted from the CIO as pro-Communist. Reuther had to swallow the UE settlement, even though in GM the UAW outnumbers the UE by about 7 to 1.

BUT NOW all is peaches and cream with Wilson and Reuther. A five-year contract has been agreed on, calling for a 4-cent hourly wage increase each year. At the same time, both company and union are protected against changes in the cost-of-living. If prices rise, wages will go up—in accord with the formula set in the contract reached two years ago. If prices go down, wages will go down. Yet only a few months ago, Reuther and other UAW leaders declared they were through with the cost-of-living clause. That was when prices were dropping. Now, apparently, union leaders are betting on a recurrence of inflation.

For Reuther, the gains are obvious. The deal redeems the costly 100-day Chrysler strike. He broke though the pattern of $100-per-month pension established by Ford, Chrysler, Bethlehem, United States Steel, and other major companies. GM workers can get as much as $117.50 a month pensions out of combined GM and Social Security benefits, assuming Congress raises the Social Security benefits, as expected. Hospitalization, sickness, accident and life insurance benefits were increased. These gains the union figures at 19 cents an hour.

IN ADDITION, the union got a modified union shop, a surprising concession from GM. The union shop requires that all workers join the union. Under GM formula new workers must join the union but may withdraw after a year. Old workers in the union must stay in, but present independent workers don't have to join. GM is cautiously approaching the union shop formula. Later, if relations with the union improve, maybe Wilson will accept the union shop principle, already established at Ford.

Reuther didn't get all he sought. Original demands included a pension plan calling for monthly benefits of $125 and totted up, in the aggregate, to 31 cents an hour. Still, Reuther got 61 percent of his asking price, which is better than par around any collective-bargaining table.

Reuther made the settlement an occasion to pay his respects to Chrysler Corp., thus: "It is tragic that two big corporations, neighbors in the same industry, have demonstrated two completely different approaches to the same problem. General Motors decided to live with our union. It is our considered opinion that Chrysler has not. Chrysler is still living under some delusion that by some miracle it can get rid of the union."

REUTHER'S analysis is too pat and too partisan. General Motors has a special problem in public relations. It sells 45 percent of the Nation's passenger cars; when Chrysler was down, its proportion of sales got up to 55 percent. The constant threat of antitrust action overhangs GM.

Therefore, it would naturally want to avoid the acerbity and public disapprobation that strikes provoke. GM, to stay intact, doesn't want to incur union wrath when unions have great political power in Washington. At the same time GM, in 1949, set an all-time high for profits for an American corporation and is already bettering that performance in 1950. It could well afford, as the price for good public and union relations, to set the pace in wages and pensions in the auto industry—especially when it buys, in the bargain, five years of labor peace.

Upward Revision Reported In Capital Outlay Plans

A recheck of the country's top corporations shows that their capital spending plans for the remainder of 1950 have been revised upward, Business Week reports.

Noting that the downtrend that began in 1949 hit bottom in the first quarter of this year, the magazine points out that now companies have begun to raise their sights again.

"They are taking expansion and modernization plans off the shelf, laying in new orders on equipment makers and builders," says the article. "As a result, capital spending from now on will be feeding more and more steam into the general business boom."

The survey conducted by Business Week is a recheck of the principal companies covered in the McGraw-Hill annual survey of business capital spending plans. The magazine explains that results of the two studies are comparable, although the recheck is subject to a somewhat wider margin of error.

The annual survey at the turn of the year showed business planned to spend a total of 12.4 billion dollars on new plant and equipment during 1950. This would have been a drop of 13 percent from 1949. The recheck shows that industry plans to spend about 13¼ billion dollars on capital projects, or a drop of only 7 percent from 1949. It is an increase of about 6.8 percent over the January plans.

From present indications, business will be spending about 3 percent more in the second half of 1950 than it did in the first, while the rise in the manufacturing group will be almost 10 percent.

The article points out that most of the companies hiking their capital budgets now are counting on good sales and profits for the remainder of the year and at least part of 1951. And half the corporations that upped their plans gave "better general business conditions" or "higher earnings" as the reason for changing their plans.

New-Type Cars Said to Eliminate Freight Damage

New York, May 25 (AP).—General American Transportation Co. of Chicago displayed a new type of box car here today and announced seven railroads have arranged to lease the cars.

Manufacturers of the car and its equipment contend it will virtually eliminate damage to freight (estimated to cost the railroads more than 100 million dollars a year), speed deliveries and materially increase railroad profits.

The 50-foot, all-steel unit is equipped with a "DF" (damage-free) loading arrangement developed by Evans Products Co., Plymouth, Mich., high-speed trucks designed by Chrysler Corp., Detroit, and a shock-absorbing undercarriage.

Sponsors of the car said it would carry larger pay loads than conventional box cars, travel at passenger train speeds and cover approximately 100 miles a day in place of the 41 miles they said was the average for standard cars.

Dr. Stubblebine Heads D. C. Rubber Group

Dr. Warren G. Stubblebine is the new president of the Washington Rubber Group, succeeding R. J. Devereaux.

Dr. Stubblebine is research director for the Chemicals and Plastics Section of the Quartermaster General's research and development branch.

Other officers elected at a meeting here Tuesday are T. R. Scanlon, vice president; Richard E. Harmon, secretary; Everett G. Holt, treasurer, and Ethel Levene, recording secretary.

Pest Damage to Cotton Put at $617 Million

Memphis, Tenn., May 25 (AP).—The dreaded boll weevil and other pests dug down into the pockets of the Nation's cotton farmers and withdrew a record $617,874,186 last year.

The National Cotton Council reported this final estimate of damage here yesterday.

The report said cotton insect damage for 1949 was $67,269,186 higher than the previous record of $550,605,000 set in 1927.

NO TWO WAYS ABOUT IT... By Larry Reynolds

AND THERE ARE NO TWO WAYS ABOUT THIS... AT TODAY'S POPULAR PRICE HUNTER IS BY FAR YOUR BEST BUY FOR FINER QUALITY, BETTER FLAVOR, SMOOTHER TASTE.

An American Gentleman's Whiskey Since 1860

Hunter-Wilson Distilling Co., Inc., Louisville, Ky. Blended Whiskey 86.8 Proof. 65% grain neutral spirits.

Compare the Rates—Compare the Results

Post Want Ads Produce Quick Results at Lower Cost

Why Pay More?

Compare the Want Ad Rates of Washington's Sunday Papers

*Minimum Ad—1 Time

Paper B	$1.05
Post	72¢
Paper A	Only 66¢

*Even lower cost per day when you take advantage of The Post's reduced rates on multiple insertions. Schedule your ad for a week, and cancel it as soon as you get results.

Get Quick Results

5-Line Post Ad Makes $1,500 Sale In Just Two Days

Mr. F. L. of Harvard st. nw. had ordered his Post want ad offering an automobile for sale to run for 15 days, but in just two days he found a purchaser and was able to cancel his ad. Mr. L. reported that he received the full price asked in his ad so that an investment of a little more than $2.00 in a Post want ad paid off for him with a $1,500 sale.

It's so E-A-S-Y!

You Can Phone in Your Ad — *and Charge it!

It's easy to place a Post want ad. Dial NAtional 4200 and ask for Classified. A courteous, trained ad writer will help you word your ad for maximum results.

*If there's a phone listed in your name, you can call in your ad and charge it.

The Washington Post NA. 4200

Donaldson Shipyards Plant Changes Hands

South Portland, Me., May 25 (AP).—Walter S. Story of Portland said today he has purchased the Donaldson Shipyards plant here. He will operate under the name of the Story Marine Railway. The price was not disclosed.

The plant is one of the largest east of Boston. It was established in 1863 as the Portland Shipbuilding Co.

During World War II, 1400 Army and Navy vessels were repaired at the shipyard.

Frozen Meal System Studied by Childs

New York, May 25 (AP).—The Childs Co., operators of restaurants in 17 Eastern and Midwestern States, is looking into a British frozen food system that enables serving a full meal for 17 cents.

John J. Bergen, Child's chairman, said today at a press conference he will open talks soon with Lyons, Ltd., of London on their frozen food system. Lyons is the largest restaurant operator in the British Empire, and they have used frozen foods in their restaurants for 16 years, Bergen said.

Best Foods, Homestake Increase Dividends

New York, May 25 (AP).—Best Foods, Inc., has declared a special dividend of $1 payable June 23 to stockholders of record June 2. Last year a special 50-cent dividend was paid on June 24.

Homestake Mining Co. declared a 75-cent dividend on common stock payable June 16 to stockholders of record June 6.

Utility Hikes Dividend

New York, May 25 (AP).—The Pennsylvania Power & Light Co. has declared a dividend of 40 cents a share on its common stock, payable July 1 to shareholders of record June 10. This is an increase over the 30-cent quarterly payments the company has been making.

Botany Skips Dividend

New York, May 25 (AP).—Directors of Botany Mills, Inc., today took no action on a common dividend for the second successive time. The previous payment was 25 cents on January 1.

A. O. Smith to Expand

Milwaukee, Wis., May 25 (AP).—The A. O. Smith Corp. has announced plans to build a $500,000 factory at Tipp City, Ohio, to expand Whirl-a-Way Motors, Inc. The Milwaukee concern recently bought Whirl-a-Way to manufacture fractional horsepower motors.

SEE IT IN YOUR HOME TONIGHT

Call STerling 2333 and we will give you a FREE HOME DEMONSTRATION of this new 1950

hallicrafters 12½ inch "BLACK TUBE" TELEVISION

LIST PRICE $189.95

TAKE 2 WHOLE YEARS TO PAY

PHILLIP'S & HALLICRAFTERS again bring you the newest and best in television. Here's a brand-new 1950 model with pyroxylin-covered cabinet that's more durable than wood. Also you'll find high-contrast black-tube, pin-point picture detail and built-in antenna. This set is a real beauty. See It Today!

ONLY $19 DOWN AND IT'S YOURS

Phillip's

817 H St. N.E.

611 7th St. N.W.

LONG, EASY CREDIT TERMS

Fair, Fat and 43; Thin, Thrifty and 30—
All Kinds Eligible for Ideal Dad Contest

Fair, fat and forty-three!

Any resemblance to your ideal father?

The Phelan family, 1804 August dr., Silver Spring, claims a dad of that description.

No matter though. Your's can be thin, thrifty and thirty and still be the grandest dad in the Washington area.

The entries in The Washington Post's "Ideal Father of 1950" contest are getting fairer and fatter and well over forty-three, so if you haven't put down on paper what you really think about that pop of yours, do it now. Contest deadline is June 9.

Persistence wasn't quoted as one of Frank J. Phelan's qualities, but he has a family brimming with it.

Frank, jr. wrote:

"My daddy is an ideal father because he is good to us, he loves us so much, he is so big and strong, he laughs and fools with us and makes the family happy."

Several days later, packed between a pile of contest letters, appeared that familiar name again. This one was signed Robert Phelan, 11, same address:

"My dad is the Ideal Father because he is the lovingest father in all the world. He is full of fun and he is the Cubmaster for my brother's pack. He plays ball with us and teaches us to have good manners. He is the best father I know of."

Another three days and again a persevering Phelan reminded the Ideal Father editor:

Another Vote

"The father I know is fair, fat and forty-three. He sets his two boys a fine example by going to church with them, he plays baseball with them, umpires their games, and settles disputes on rules of games. He is good and kind not only with his own children, but with all children with whom he comes in contact." Mrs. Phelan (over 21, as she puts it) was the author of this one.

Whether you stagger your letters or, send them in one massive bundle, like the four Laneys of 9006 Eton rd., Silver Spring, Md. —you've all got an equal chance of winning the "prize parent" title for your pop.

"My father is the best man on earth," Margaret Ann Laney admits in writing about her father, Culbert Laney.

"A Genius . . . No Vices"

Then she lists a few more of his qualifications:

"My pop's a genius!"

"He doesn't smoke or drink."

"He used to be a teacher and helps me with my homework!"

Melvin J. Laney, Margaret Anne's brother, summed his letter up with a new angle:

"I want to be like my father, but he says I should be better because I have more advantages. But! If he's the best how can I be better?"

Five-year-old Roberta Jean of the same Laney clan printed in large letters:

"MY DADDY IS BRAVE AND HE IS HANDSOME . . .

"MY DAD IS BEST . . . HE ALWAYS WEARS A SMILE."

At six months, Orin Eugene Laney isn't too hep to this penmanship stuff, so someone helped him out with this statement:

Bigger and Better

"I have known my Daddy over six months. The bigger I grow the better I like him."

The family who can claim the "Ideal Father of 1950" is assured the nicest Father's Day possible. On June 18 they'll be interviewed over Station WTOP, escorted to an all-you-can-eat dinner at the Statler and guests at the Loew's Capital for the feature show of the day. A special plaque presented to the winner, will be one of the lasting remembrances, along with the original letter that brought him his fame.

The Rosy Dreams of '40 Fade, Alaska-Bound Satkos Are Back

Richmond, Va., May 25 (AP).—The "Sailing Satkos" of 1940 are strictly landlubbers now.

Fifty-nine-year-old Paul Satko, who took his wife and children on the "voyage to Alaska" 10 years ago is working as a steamfitter on a construction job near Richmond.

And how about the seven children who sailed with Mr. and Mrs. Satko on his homemade Ark from Tacoma, Wash., to hack a new home out of the forests near Juneau, Alaska?

Two of the girls are married and are living in Juneau. Edward and Joe Satko are working on pipeline construction near Seattle, Wash. With them is another brother, David. Two youngsters, William and Betty, are at home along with Charles, Northsea and May Esther, who were born in Alaska.

One Child Died

One child died in Tacoma while the Satkos were on their way to Alaska. Two elder sons of the Satkos remained in Richmond when the family left for the West Coast. The Satko's have had 13 children.

Back in 1940, sturdy, quiet-spoken Paul Satko attracted Nation-wide attention by his determined efforts to reach Alaska, where he hoped to start a successful farm for himself and his family.

It was in April of that year that the jobless machinist loaded his family on the 40-foot, homemade Ark (his own name for it) he had hauled on a trailer across the United States, and slipped out of Seattle under cover of darkness.

Such a departure was necessary because, after Satko's 15-ton craft struck a sandbar off Seattle, people petitioned the Juvenile Court there to prevent him from sailing the odd-looking boat, which they felt endangered the lives of the family.

Ignored Court Order

Satko ignored the court order and left anyway. The Ark, with the family aboard, later turned up at Naniamo, British Columbia, and then began a 56-day voyage to Alaska.

Although Satko had left Richmond in 1938 with the firm belief that "a man who can handle tools can make a living for his family in any new country," he found things didn't pan out in Alaska.

The Eagle River Valley homestead site was abandoned in 1944 when the Satkos called it quits and moved to Juneau.

Two years later, Satko, his wife and six children arrived back in Richmond in their 1939 model car.

Satko blamed the United States Forest Service for the poor farming land he tried to work. The Forest Service said it had offered advice which the Richmonder had failed to heed and disclaimed any responsibility for his farming failure.

$15.95 Swivel Top
or Extension Style

TV TABLES

$12.99 ea.

Now you can give your television set the table it deserves . . . specially designed in your choice of swivel-top that turns to the position you want or the extension style, that adjusts to take a set from 18½ inches to 26¾ inches wide. Simply turn a few wing nuts for the extension style. Swivel-top is 22x22 inches. Both mahogany-finished to harmonize with your TV set.

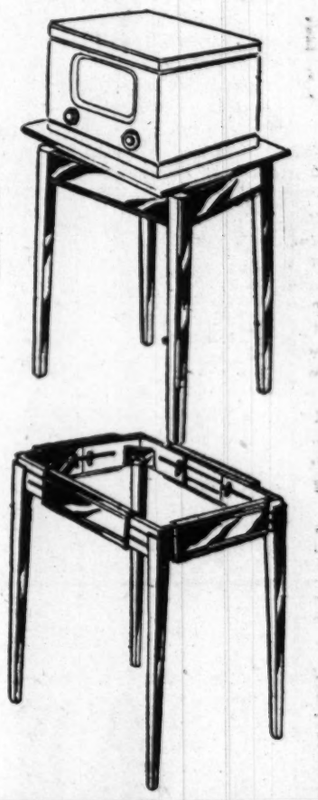

Kann's "The Avenue" 7th, 8th and D Sts. N.W.
FOURTH FLOOR

What a SCOTCH!

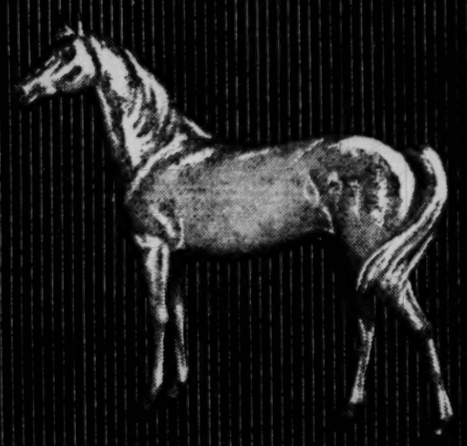

WHITE HORSE of course!

Also Available in 4/5th Pints & Half Pints
● BLENDED SCOTCH WHISKY 86.8 PROOF
● Browne-Vintners Co., Inc., N. Y., Sole Distributors

TONIGHT ON TELEVISION—General Eisenhower's "Crusade in Europe", WMAL 9:30, Channel 7

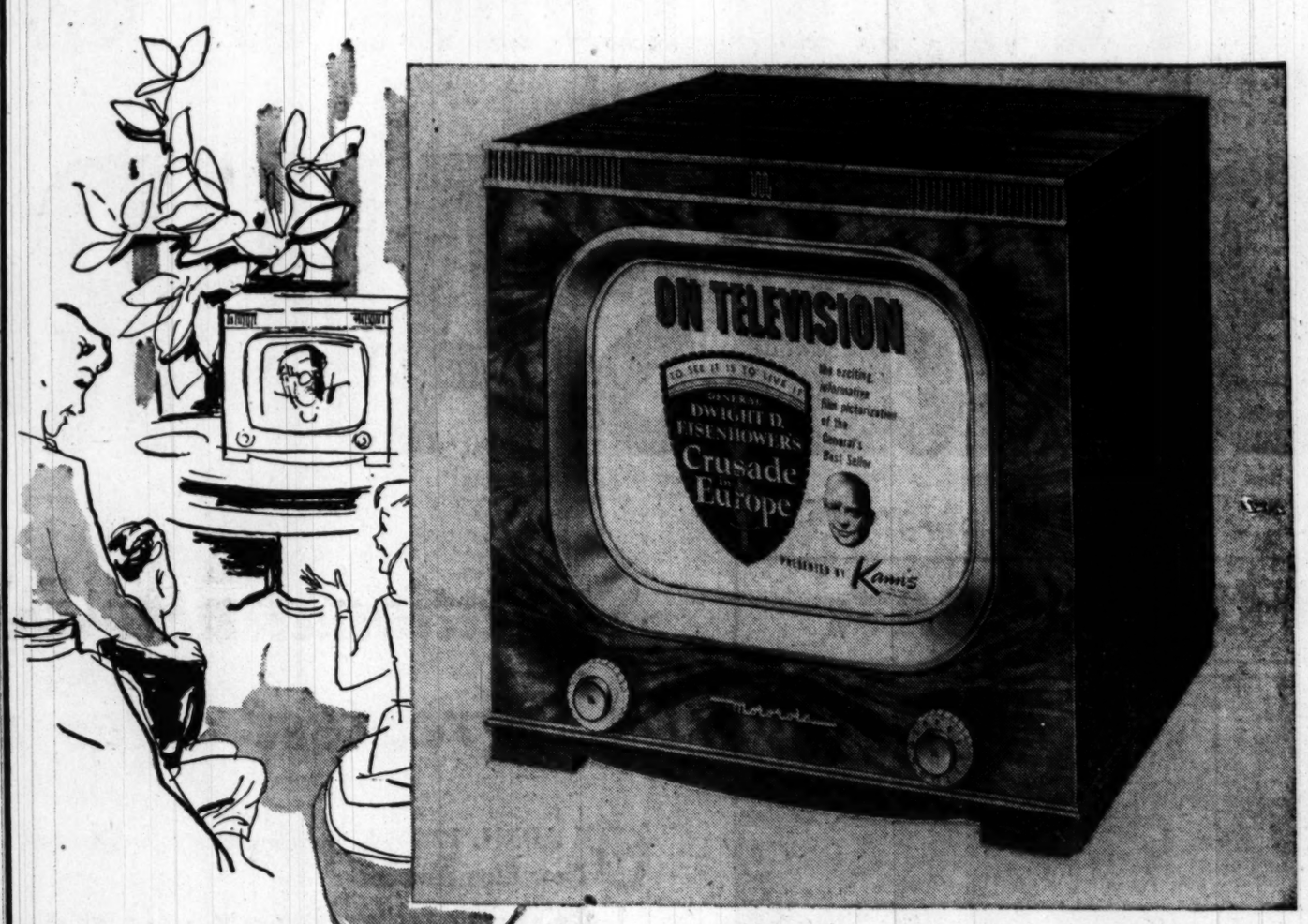

Motorola MOVIE-TYPE TELEVISION

gives you the newest rectangular-tube camera-view picture!

● 14-INCH SCREEN
● TWO SIMPLE CONTROLS
● BUILT-IN-TENNA
● BEAUTIFUL SWIRL MAHOGANY VENEER CABINET

$229.95
Federal Excise Tax $3.45

Here's the newest in rectangular tube movie-type television screen. It's Motorola's 1950 Model 14TI table Television receiver. Designed with a host of special features: "Camera View" picture; 2 simple controls; bilt-in-tenna; target tuning, automatic gain control with new RF tube; automatic brightness control with increased pass band; new "Flywheel" AFC . . . diode detector tube; improved interlace and new RF stage. Cabinet distinctively designed of swirl mahogany veneers hand rubbed to a fine appearance. See it at Kann's . . . you'll love it!

$24 DOWN BUYS IT

Balance in easy monthly payments which includes a small carrying charge.

Kann's "The Avenue" 7th, 8th and D Sts. N.W.
APPLIANCE STORE
Cor. 8th and D Sts. N.W.

BACARDI

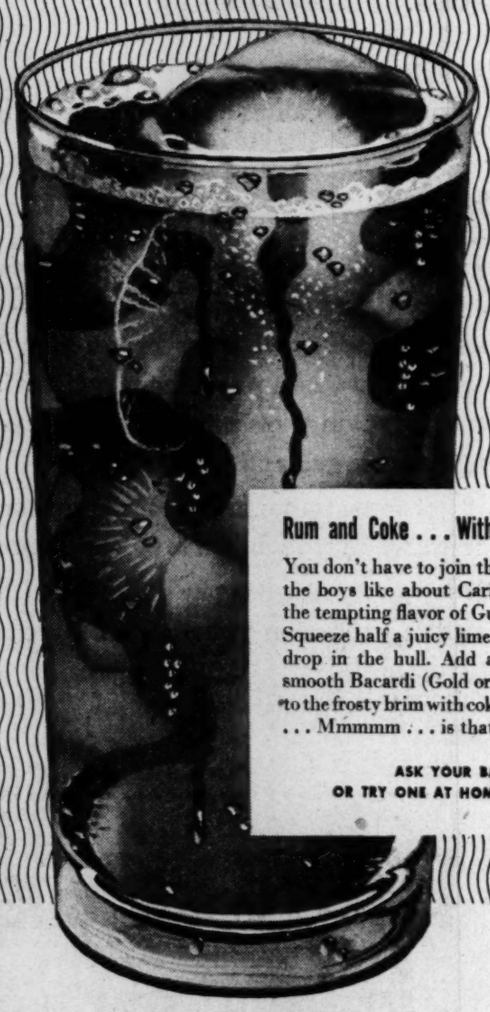

CUBA LIBRE

Rum and Coke . . . With a Spanish Accent

You don't have to join the Navy to see what the boys like about Caribbean duty. Savor the tempting flavor of Guantanamo tonight! Squeeze half a juicy lime in a tall glass, then drop in the hull. Add a jigger of smooth, smooth Bacardi (Gold or Ambar Label). Fill to the frosty brim with coke and ice. Mmmmm . . . Mmmmm . . . is that good!

ASK YOUR BARMAN
OR TRY ONE AT HOME . . . TONIGHT

The world's finest drinks are made with the world's largest selling rum

RUM . . . 86 & 89 PROOF, BACARDI IMPORTS, INC., NEW YORK

Bar Studies Law Fee Plan

By Joseph Paull
Post Reporter

The District Bar Association is once again considering putting into effect a plan designed to bring adequate legal advice within the range of all citizens of moderate means.

The system is known as the "Lawyer Reference Plan," already adopted by between 30 and 40 large cities. It is being pushed by the American Bar Association as this country's answer to pleas for socialized legal aid.

Its proponents call it a plan which will remove from people's minds the belief that the legal profession is "mysterious and expensive." There are others who denounce the plan as "cut-rate law."

Turned Down Here

The local bar group refused to install it here last year, but according to President John L. Laskey, the matter is now being examined anew.

This is how it works, according to ABA official Theodore Voorhees of Philadelphia, who explained it to the District's committee for the improvement of the administration of justice:

The bar association employs a man to screen persons seeking legal advice. If he sees that there is a legal problem involved, and that they have no attorneys he sends them for an immediate interview with a lawyer on the reference panel.

The lawyer charges $5 for a half-hour consultation. If more work must be done, a fee is charged commensurate with the means of the client and with the job to be accomplished.

According to Voorhees, in Philadelphia and other cities, the system has resulted in "bouquets from all quarters for the city's lawyers." And, he said, it has brought new business to lawyers.

Impromptu Attorneys

He said that it is estimated that 100 million Americans have never sought legal advice.

As a result, he said, Americans are seeking and getting "legal" advice from bankers, real estate men and even filling station attendants.

Local lawyers opposing the plan are afraid that they will have to subsidize the plan, despite the high praise it has been given.

Also, they point to recent court decisions declaring that fixed-fees in professions are often in violation of antitrust laws. It doesn't make any difference that the fee for the interview is only $5, it is said.

The American Bar Association hopes to get Washington into the growing orbit of cities using the plan by 1951. They point to the words of Justice Robert H. Jackson of the Supreme Court who recently said:

"Today the very poor and the well-to-do are likely to get pretty good legal service. But there are millions of people who belong to neither the well-to-do nor the very poor. They neither need nor ask charity."

Work Rushed on Water Plant For Nearby Maryland Counties

Construction work on an additional filtration plant at Willis School near Laurel Md., to augment the water supply for Montgomery and Prince Georges Counties is being rushed.

Washington Suburban Sanitary Commission officials said that the new plant when completed will bring the capacity of the system to 37 million gallons daily. The present capacity is from 22 to 25 million gallons.

Ordinarily the daily demand on the system is about 20 million gallons but in the hot summer months this rises to as much as 29 million gallons daily. This forces the sanitary commission to purchase water from the District of Columbia and to impose curbs on car washing and lawn sprinkling.

In addition two new distribution mains are under contract but are being held up by right of way difficulties. One is a 42-inch main from Willis School to Wheaton in Montgomery County and the other is a 24-inch line from Branchville to Hyattsville in Prince Georges County.

If necessary rights of way can be obtained, both of these mains can be completed by the end of 1950 which would result in the system meeting both production and supply demands in 1951, sanitary commission officials said.

Population increases in both counties in the past ten years and a continuing building boom since 1947 have caused demands to outstrip supply.

There is no shortage of water supply inasmuch as the Patuxent River will provide all that is needed for the Sanitary District. The problem lies in storing and distributing sufficient amounts to meet satisfactorily the demands arising from the unprecedented population and building boom.

Men Should Wash Dishes for Health, Heart Expert Says

New Haven, Conn., May 25 (AP). A heart specialist advised members of the Connecticut State Federation of Women's Clubs to make their husbands wash the dishes after evening meals.

Said Dr. Timothy Brewer of Hartford:

"If men, especially the business and professional type, would get up from the table and wash dishes instead of settling comfortably in an easy chair to go promptly to sleep, they would gain less weight, delay the onset of hardening of the arteries of their vulnerable hearts, and live much longer."

The contention applauded loudly.

Turkey Dinner Today

Women of St. George's Episcopal Church will give a turkey dinner in the parish hall, 9th and North Nelson sts., Arlington, at 6 p. m. today for the benefit of the church building fund.

HOSPITALITY
..a Smile Wide

We're known for it—the thoughtful, friendly way we treat guests. Spend your New York visit at the "Welcome Hotel," where *your* comfort comes first. Convenient for easy getting-around, pleasing food, pleasant rooms (1500, all with radio and bath—television available).

RESERVATIONS
Confirmed by Teletype! Call Our Washington Office: STerling 0045

Hotel McAlpin
Broadway at 34th • New York

Single rooms from $4.00
Double rooms from $6.50

M. L. LIGHTCAP, Manager
a Knott Hotel

New Blue Sunoco Breaks All Records!

USERS SAY:

CADILLAC..."I use nothing but New Blue Sunoco in my 1949 Cadillac. I've tried a number of premium gasolines, but nothing can stand up to New Blue Sunoco for anti-knock power, mileage and all-round performance. New Blue Sunoco is also the only gasoline I use in all my wholesale meat delivery trucks."—JACK L. BIRENKRANT, Alden Park Manor, Detroit, Mich.

CHEVROLET..."I like the smooth power of my car since I've been using New Blue Sunoco. And I also appreciate the fact that I save money with every tankful."—JANE LYLES, 1531 N.W. 29th Court, Miami, Fla.

FORD..."New Blue Sunoco stopped the knock in my '49 Ford. This new high-test gasoline gives me what I want in a gasoline—real high-test performance at regular gas price."—R. R. JALBERT, Snow Road, Norwood, R. I.

Sensational new high-test gasoline scores greatest sales in Sun Oil history!

ON APRIL 12th we introduced a new gasoline . . . New Blue Sunoco.

In the week that followed more people bought Sunoco gasoline than in any previous week in our history.

New Blue Sunoco gasoline sales in April and May to date are our biggest gasoline sales on record.

Why is this?

This sales record is made possible because motorists have been quick to realize that *they get more for their money* with our New Blue Sunoco. Designed for the new high-compression engines, this sensational new high-test gasoline puts new life into every car on the road. Ranking among the best gasolines in the nation, it actually saves you up to 2¢ a gallon over premium-priced gasolines!

And here is the explanation

Sun Oil Company makes only *one* grade of gasoline. No second or third grade . . . only high quality, high-test New Blue Sunoco. Our policy of mass production and distribution means that we can pass enormous savings on to the consumer . . . savings on pumps, tanks, trucks, warehouses, pipelines, barges and refineries.

That's why you get sensational high-test performance at *regular gas price* when you buy New Blue Sunoco.

No gasoline gives you more miles per gallon than New Blue Sunoco. Try ten gallons in your car and prove it to your own satisfaction!

RADIO NEWS—Sunoco 3 Star Extra
NBC, Monday through Friday, 6:45 p.m.

NEW BLUE SUNOCO

Test 10 Gallons in your car—Feel the Difference

High-test at Regular Gas Price!

SECTION B | LOCAL NEWS *Classified Advertising* | 1B

The Washington Post

WASHINGTON: FRIDAY, MAY 26, 1950

The Federal Diary by Jerry Kluttz

Joint Study Started Of Overtime Policies In Federal Agencies

The Administration has launched a far-reaching study of Uncle Sam's overtime policies, and the amount of overtime worked by Government people.

The inquiry is a joint project of the Civil Service Commission and the Budget Bureau.

It's a foregone conclusion that one of the results of the study will be for the Administration to request Congress to overhaul the many different overtime pay and compensatory time off laws. Such a request won't go to Congress until early next year.

As a first step, each department and agency will be directed to make a detailed report on: (1), the amount of overtime worked by their employes; (2), how overtime is handled, either by paying employes or giving them compensatory time off, if anything, and (3), under what laws, rules and regulations overtime is workd.

Everyone agrees that the overtime pay laws, particularly those covering classified employes, aren't enforced. Tens of thousands of hours of "voluntary" overtime is worked by classified people. Few agencies have the money to pay overtime. There is work to be done and the employes pitch in and do it. This is particularly true of professional, technical and investigative personnel.

Also to get close study is the working hours of firemen, hospital employes, and other groups of employes who are required to put in many hours of "stand-by" time.

The Administration, it was learned, decided to make the study after groups of Custom and Immigration and Naturalization Service employes won Federal court cases which has compelled the Government to pay them for overtime worked many prior years. These workers are covered by special overtime laws.

Agency officials have been fearful that a classfied employe would get a similar ruling from a Federa court—a decision that could force the Government to pay for bacl overtime in tens of thousands o cases. The study is aimed at preventing any such action, and also to draft "more realistic" overtime laws.

The inquiry is something Federa workers will be hearing a great deal about in the months ahead.

EFFICIENCY RATINGS: The House Postoffice and Civil Service Committee yesterday voted out the bill by its chairman, Representative Tom Murray (D., Tenn.), to overhaul the efficiency rating system. The Murray bill differs from the measure backed by the Civil Service Commission. For example:

It would retain the present system of employe appeals. The commission bill would restrict appeals. It would provide ratings of excellent, satisfactory, and unsatisfactory. The commission bill would allow agencies to rate employes under different systems.

The Murray bill would be mandatory on all agencies. The commission bill would leave it up to individual agencies whether to have their own rating system or none at all. The Murray bill would exempt employes in these agencies among others: Foreign Service, Postoffice, TVA, VA's department of medicine and surgery, and unclassified District government workers.

In most other respects, the Murray and commission bills are identical. Both would substitute "performance" ratings for efficiency ratings; supervisors would be required to hold frequent conferences with backward employes before they could be rated "unsatisfactory," the Civil Service would be given broad authority to "police" agency rating systems.

The committee also ordered public hearings to start next Thursday on the economy program of Postmaster General Jesse Donaldson. About 35 House members have introduced bills to force the Cabinet officer to recall his order which provides for one daily mail delivery in the residential areas. About 10,000 temporary and substitute postal employes will lose their jobs under the cutback program. Postal employes unions are fighting the order and the Postmaster General blames several of them for stirring up the opposition to his program.

Also okayed by the committee was a second Murray bill—one to allow the Civil Service Commission to speed up lump sum death benefit payments from its retirement fund to beneficiaries.

Save by Mail

Your savings—$5 to $10,000—are welcome. Our Save-By-Mail Plan makes opening an Account easy.

Just mail check, giving correct name. Your Savings Book will be promptly forwarded.

"A Federally-Insured Mutual Savings Association"

FIRST FEDERAL SAVINGS AND LOAN ASS'N

Conveniently Located:
610 13th St. N.W. (bet. F & G)
(No Branch Offices)

D. C. to Study Transit Plan Proposed in Baltimore

State Commission Refuses Fare Boost Three Alternative Suggestions Made

District People's Counsel John O'Dea said last night he plans to study Maryland Public Service Commission proposals offered to the Baltimore Transit Co. yesterday as alternatives to granting another rate boost.

The Maryland PSC refused the Baltimore Transit Co. a 2-cent increase to a flat 15-cent fare, plus a 2-cent hike on some routes that cross the city line into the suburbs, on grounds the requested hike would turn more customers to other forms of transportation and increase the firm's losses.

The Capital Transit Co. has a similar petition before the District Public Utilities Commission, asking a fare schedule of 15 cents cash, tokens at 6 for 80 cents and elimination of the pass.

Present fares are 13 cents cash, tokens at 3 for 35 cents and a $1.75 weekly pass.

Would Cause Resentment

In a unanimous ruling the Maryland PSC said: "Increased fares can only add to the resentment and lead to a further decrease in passenger traffic."

The nearby commission proposed these alternative suggestions to the Baltimore Transit Co. to stave off bankruptcy:

(1.) Improve service to attract more customers and overcome the ill will it has created. (2.) Work out a system of rates that would charge more for long rides, and less for short ones. (3.) Seek tax relief, and (4.) Try to effect some economies.

The Baltimore company promptly served notice it would fight the fare turn-down in courts, declaring it is losing at the rate of two million dollars a year and is legally entitled to higher fares. If the company does not win in court, a spokesman said, it will have to go out of business.

Plans Careful Study

O'Dea, though he already has endorsed a PUC's staff recommendation for a modified Capital Transit Co. fare hike, said he intends to give "careful study" to the Maryland PSC ruling.

Vernon V. Baker, chairman of the public utility committee of the Federation of Citizens Associations, said he, too, is seeking a copy of the Baltimore decision.

The PSC alternate proposals are "very much in line with our suggestion that a transportation advisory council be created to study how more streetcar and bus riders could be attracted."

The council idea was proposed in a final brief filed with the District PUC Wednesday by Baker and Herbert P. Leeman, federation president.

Dissimilarities Noted

PUC and CTC officials declined public comment yesterday on the Maryland decision, but indicated it would have no direct bearing on the still-unsettled Washington fare increase situation. They pointed to these dissimilarities between the two transit systems:

1. Washington has far more modern equipment, though it is an underground system which requires heavier maintenance outlays than a streetcar system driven by overhead wiring, as in Baltimore.

2. The District does not have as congested vehicular traffic as Baltimore's narrower streets offer. This creates slower public travel and increased passenger irritation, CTC spokesmen said.

3. Washington's public transportation riders have never complained about their service as much as Baltimoreans have.

Unsuccessful Attempts

On the specific Maryland PSC alternative suggestions, transit officials said yesterday they have tried unsuccessfully for many years to work out a zone system for charging according to length of ride.

Improving service and effecting economies are contradictory, they insist, and seeking tax relief would require an act of Congress which they see as impossible.

Some highlights of the financial status of both transit companies shows that:

CTC has a bonded debt of 9 millions; BTC had an outstanding debt of 15 million dollars at the end of April.

At the recent PUC hearing, CTC projected its deficit at the present rate of earning at $355,000 annually, after interest deductions. BTC says it is losing two million dollars a year.

CTC stock has been paying $2 on its common stock. The Baltimore firm, according to its auditor, John B. Banz, has not paid any dividends since 1927.

Both companies based their request for fare boosts largely on 10-cent wage boost which they both have granted their operators during the past year.

Gallery Schedules Art Fair Saturday

The Silver Spring Art Gallery will hold its Arts Fair at 9216 Flower ave., Silver Spring, all day Saturday.

The Philippine Dance Group of Washington will perform. A fencing exhibition will be given by members of the Washington YMCA. There will be a marionette show and art exhibits.

More Than 350 Tryout for Sesquicentennial Drama

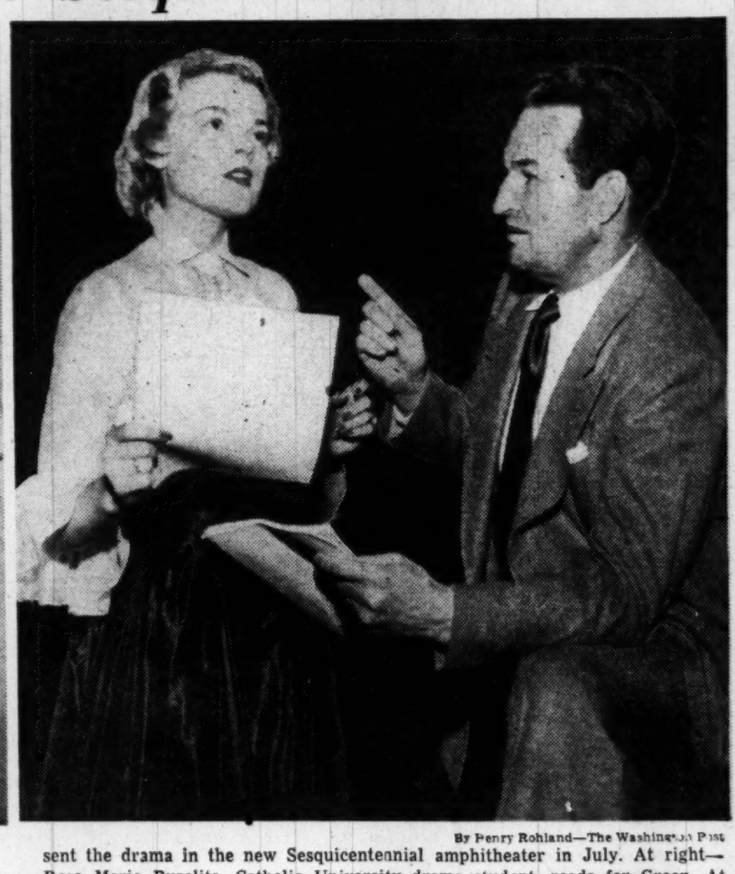

By Perry Rohland—The Washington Post

THESPIANS VIE IN PRELIMINARIES—First tryouts for speaking roles in Paul Green's historical drama, "Faith of Our Fathers," were held last night in George Washington University's Lisner Auditorium with the Pulitzer-prize winning author personally judging the candidates. A 150-role cast will present the drama in the new Sesquicentennial amphitheater in July. At right—Rose Marie Buzolits, Catholic University drama student, reads for Green. At left—Going over a script are hopefuls (from left) Dixie Greene and Mr. and Mrs. William Flaherty

By Robin Dorr
Post Reporter

More than 350 actors, make-up artists and costume designers gathered at Lisner Auditorium last night for the first tryouts for "Faith of Our Fathers," Paul Green's symphonic drama for the Sesquicentennial.

They came from Maine, Indiana, Minnesota, California, from the small towns, and from the cities, to try out for the pageant which tells of a United States made up of all these towns and cities.

Pulitzer Prize winner Paul Green, one of America's best known playwrights, told the 350 what he had in mind for them and for the drama.

Green said the symphonic drama tried to recapture the "early faith of our fathers," a faith he said was needed today.

The emphasis, he said, had been placed on the life of George Washington because "the great stamina of Washington lay in his faith." This was a spiritual faith, a drive, a dream and hard work, Green told the aspirants.

Green's most famous pageant is "The Common Glory," based on the life of Thomas Jefferson. It has been playing for the past four years at Williamsburg.

"Faith of Our Fathers" will be staged in July in a specially constructed amphitheater at Rock Creek Park.

Green told the candidates that in his new drama he had tried to recreate the faith of the fathers of our country and the faith of those valiant and simple people who worked, loved and died to create a great monument to man, this Nation.

The script calls for 150 acting parts, with 30 important speaking roles. George and Martha Washington, Lucy Bridges, Frederick Bell and Billy Lee are the "leading" roles. All ages, types, sizes, heights, and personalities are used in the cast.

Green announced that every one participating in the show would be under contract for at least four weeks of steady rehearsal, day and night, and an eight-week run. The show will go on nightly, excepting Mondays.

Salaries will start at $35 a week. Some of the larger roles will get $60 a week.

L. Poe Leggette is production executive and Bill Vorenberg, director and speech instructor at George Washington University, will direct the pageant.

Tryouts will go on at 8 p. m. tonight and Saturday at Lisner Auditorium.

Manslaughter Verdict Costs Driver $200

The driver of an automobile from which a passenger was thrown to his death in a three-car collision on U. S. Route 1 on May 15 was found guilty of manslaughter yesterday in Hyattsville Police Court.

The driver, Seth G. Nelson, 35, of Newport News, Va., was fined $200 on the conviction by Trial Magistrate Alan Bowie. A $100 fine for reckless driving was suspended.

Judge Bowie dismissed similar charges against the drivers of the other two cars. Both autos were struck by the Nelson vehicle after it went into a skid on a curve 2 miles north of Laurel. The freed drivers are Ralph E. Baker, 29, of Laurel, and Eldridge A. Jenkins, 31, of Baltimore.

In another traffic case, Judge Bowie dismissed a manslaughter charge against Howard C. Kay, 31, of 316 16th st. se.

Kay's tractor-trailer was struck by an auto on Route 1 at College Park May 12 as it was changing lanes before coming to a stop at red light. Driver of the other vehicle, Edward E. Emerson, 28, of Baltimore, was killed in the collision.

Four Children Hurt In Traffic Accidents

Four children were injured, one seriously, in traffic accidents in the Washington area yesterday.

Seriously injured was Veronica Lee Culley, 7, of 3604 9th st. ne., who police said ran from between parked cars at 10th and Newton sts. ne. into the side of a truck driven by Leonard M. Hunt, 28, of 213 Adams st. ne. The child was admitted to Casualty Hospital for treatment of a fractured left leg and cerebral concussion.

Alonzo G. Richards, 6, of 1013 4th st. ne., was struck by a cab on H st. near 3d st. ne. and was taken to Children's Hospital, treated for minor bruises.

The cab driver, Hubert C. Davis, 33, of 1211 34th pl. se., was charged with failing to yield the right of way to a pedestrian and released upon posting $15 collateral.

John Goodman, 11, of 213 15th st. ne., suffered abrasions to the arm, knees and head when the rear wheel of the bicycle he was riding at 18th and C sts. ne., was struck by a hit-and-run driver about 6 p. m. The boy was taken to Providence Hospital.

In Falls Church, Timothy Burch, 5, of 5931 Brook dr., was injured when he fell to the floor of the school bus in which he was riding when it halted for a bus stop at Cherry st. and Hillwood ave., according to Sergt. Lloyd Kelly of the Falls Church police. The boy, who suffered severe lacerations above the left eye, was treated at the Falls Church Medical Center.

Ukrainians to Sing Here

The Ukrainian Male Chorus "Dumka" of New York will give a concert at 5 p. m. Sunday at Knights of Columbus Hall, 918 10th st. nw. The singers are former displaced persons now under the care of the resettlement division of the National Catholic Welfare Conference.

D. C. to Hold Hearing

Price-Fixing Liquor Measure Approved by House Group

By Richard Lyons
Post Reporter

The House District Judiciary Subcommittee yesterday approved the McMillan "voluntary" price-fixing liquor bill at an unannounced closed-door session.

At the same time District Commissioners stated they would hold a public hearing June 5 on two proposed alcoholic beverage control regulations aimed at putting a floor under retail liquor prices. Announcement was made by Charles Stofberg, special assistant to Commissioner John Russell Young.

The regulations, both recommended by the District Alcoholic Beverage Control Board, would:

1. Prohibit distributors from giving retailers discounts for large quantity purchases, thus presumably stopping the big operator from underselling the small retailer.
2. Forbid advertising of retail liquors at prices less than those paid the distributor.

Stated purpose of both the bill and the regulations is to "stabilize" the retail liquor industry here by eliminating cut-throat competition.

Bound by Contract

The House bill, whose author, Representative John L. McMillan (D., S. C.), is chairman of the House District Committee, states it would set up "voluntary" procedures. But it provides that all retail dealers are bound by a contract signed by any one of them. It is similar to legislation that has been defeated in Congress on several previous tries.

ABC Board Chairman Alan W. Payne opposed it at committee hearings on the grounds it would stifle competition and mean higher retail prices. Retail prices in States having such a law are about $1 higher per fifth than in the District, Payne said.

Stabilizing Influence

William N. McLeo, jr., clerk of the House District Committee, announced the subcommittee's action. He said the bill will probably come up for action before the full committee June 5.

The ABC Board told the Commissioners it felt the regulation forbidding discounts would stabilize the industry without producing a "material effect" on retail prices.

In its report the board stated that "unsettled conditions, caused by sharp competition in the local market, have arisen from the practice of giving ever larger discounts for quantity purchases by retailers."

The trouble, reported the board, stems from the fact that large retailers buying at discount can afford to sell at prices lower than other retailers pay the wholesaler for small orders. As a result, small stores buy more than they can handle to get the discount, the board stated.

"It has been reported," the board reported, "that some such retailers may have disposed of such surplus merchandise through illegal channels."

The other proposed regulation would forbid advertising alcoholic beverages for sale by radio, television, newspapers or other publications at a price lower than "net list price." Net list price was defined as what the retailer paid for it without discount.

Stemmed From Letter

The regulation resulted from a letter McLeod wrote the Commissioners saying one member of the House District Committee had asked whether the District would consider prohibiting all liquor advertisements in newspapers.

The ABC Board opposed the suggestion, but recommended the partial ban as a means of outlawing advertisement of "loss leaders." These are brands advertised and sold at a loss to attract business.

In recommending prohibition of cut-price advertising, the board said it did "not believe it is in the public interest to advertise 'loss leaders,' 'bargains,' 'special sales,' or the like in alcoholic beverages."

The hearing will be held at 10 a. m. June 5 in the District board room.

Numbers Suspect Leads Police To Quarry; Three Arrested

Following a man they said they believed was a numbers game operator, vice squad detectives made a raid yesterday afternoon and arrested three persons. Several others escaped through windows, according to Lieut. Roy Blick, head of the squad.

Of the three arrested, Blick said, two were arrested last Friday afternoon in a numbers raid on another place. That foray was conducted by police of the First Precinct.

The vice squad men said they spotted Robert Thorpe, 45, of 609 New Jersey ave. nw. yesterday and followed him. He entered a basement at 205 G st. nw., they said, and they entered behind him. There, they said, they found a "large quantity of numbers slips," two adding machines, cards and dice.

Arrested were Thorpe and Annis Wyche, 41, of 15 Quincy pl. nw., the two picked up last Friday at 39 Massachusetts ave. nw.; and John E. Thomas, 52, of 918 11th st. nw.

All were arraigned before United States Commissioner Cyril S. Lawrence on charges of operating a lottery and possession of numbers slips. Their cases were continued to May 31, when the Massachusetts ave., raid case will come up, and they were released in $1500 bond each.

After observing his activities for a time, Precinct Detective Nicholas Genua of the 1st precinct, arrested Clayborn Collins, 26, of 647 Acker st. nw., yesterday afternoon, on charges of operating a lottery and possession of numbers slips. Genua said he saw Collins write numbers bets and accept money, and then made the arrest, at 12th st. and Pennsylvania ave. nw. Collins was held in lieu of $1500 bond.

Jury Finds Hatter Guilty Of Shooting

Harold L. Hatter, 26, of 2634 Tunlaw rd. nw., was convicted in District Court yesterday of a charge of assault with a dangerous weapon on his former coworker, Peter E. Brampton, 23.

The jury, which deliberated one hour, acquitted Hatter of a charge of assault with intent to kill. Judge James W. Morris deferred sentencing.

Brampton was shot in Hatter's apartment last July 30, after a picnic of United Mine Workers employes. Prosecution and defense testimony agreed Hatter had been drinking heavily. He said he remembered nothing of the shooting.

Brampton, who is paralyzed from the chest down and has been in Emergency Hospital since the shooting, was wheeled into court and testified from a stretcher Wednesday. Two physicians testified it will be a "miracle" if he recovers.

Hatter, who has been free on bond, was handcuffed and taken to jail after the verdict.

Judge Morris complimented the jury on a "reasonable verdict" in the case.

"This case has tragic aspects," he said, "it needs very, very careful study (before sentence)."

3 Firemen Promoted

District Commissioners yesterday promoted three firemen to fill the gap caused by Joel R. Best's elevation to battalion chief Tuesday.

Charles Stofberg, special assistant to Commissioner John Russell Young, announced the following promotions effective June 1:

Aubrey B. Mattingly from lieutenant to captain. Assigned to No. 22 Engine Co. Mattingly is 40 and has served in the department 16 years.

Raymond P. Weber from sergeant to lieutenant. He is assigned to Truck Co. 14 and has been a fireman 19 of his 46 years.

Owen R. Dooley from private to sergeant. Dooley, 44, is attached to Truck Co. No. 6 and has 14 years service.

Laboratory Tests In D. C. Jail Death Almost Complete

Reports of independent tests by three laboratories in the case of the District jail death of Leroy Davis are "practically complete," Dr. Christopher J. Murphy, deputy District coroner, said yesterday.

They will be made public early next week after being submitted first to the FBI, which has been conducting one of five separate inquiries into Davis' death, Dr. Murphy said.

He died the night of April 28, after a struggle. Dr. A. Magruder MacDonald, District Coroner, issued a temporary certificate ascribing death to acute congestve heart failure.

However, later inquiry disclosed Davis was forcibly restrained during a "seizure" before his death. One of the restraints was a towel about his neck. A jail guard who used the towel to restrain him is now on forced annual leave pending outcome of the inquiry.

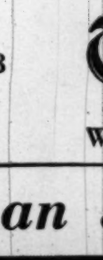

Tonight on WTOP 7:45 p.m.
Edward R. Murrow
interviews Gen. Maxwell Taylor in Berlin as East Zone Communists threaten to march on the West.

House Votes $13 Million Parkway Bill, 71-10

Measure Authorizes Completion of Road From Washington To Fort Meade

A bill to complete the Washington-Baltimore parkway cleared the House yesterday by a vote of 71 to 10 and was sent to the Senate.

Opponents had attacked the bill as an extravagance aimed mainly at helping racing fans make better time to the Laurel and Pimlico tracks.

Maryland members of the House, with bipartisan support from other members, urged approval of the bill as an economy measure.

Less Costly Project

They said the 13 million dollars authorized in the bill to complete the parkway from Washington to Fort Meade would be less than the cost of widening and straightening Route 1, the present main road between the two cities.

Maryland is building the remainder of the parkway from Fort Meade to Baltimore.

Appeals to approve the bill were voiced in the House yesterday by Representatives Edward Garmatz (D., Md.), Lansdale G. Sasscer (D., Md.) author of the measure, George H. Fallon (D., Md.) and J. Glenn Beall (R., Md.)

Speak for Passage

Representatives William M. Whittington (D., Miss.) and J. Harry McGregor (R., Ohio) chairman and ranking member of the House Public Works Committee, joined in supporting the bill. Whittington said it was in fact an economy bill; McGregor said it could be justified as a national defense project.

Representative H. R. Gross (R., Iowa) and Representative Compton I. White (D., Idaho) both protested the bill. Gross said the project is extravagant, and that the bill will create a dangerous precedent. Representative White said it discriminates against other communities.

Representative Hugh D. Scott, jr. (R., Pa.) said Baltimore has been "very backward" about providing a traffic by-pass through the city. Representative Fallon said a proposal has been made for a tunnel to carry traffic under Baltimore harbor and connect with the road to Philadelphia.

Cloudy Today

Fog Cancels Plane Flights, Slows Traffic

The normal flow of Washington's winds reversed itself yesterday with the result that fog enveloped the whole area from 4:22 a. m. to noon, and, to a less extent, for 90 minutes from 3:20 p. m.

Traffic was slowed, virtually all airplane flights except those on instruments were canceled, and regular commercial plane flights were delayed.

What's more, according to the Weather Bureau, there will be some more of the fog this morning, but not so much as yesterday. The forecast is for mostly cloudy, with scattered thundershowers in the afternoon, with a high of 78 to 80.

The reversal of flow, Weather Bureau forecasters said, came when warm, moist, tropical air blew in from the Atlantic and cooled over the land. Usually, Washington's weather currents travel the other way, from west to east.

The Weather Bureau said the fog belt yesterday morning extended from Boston to Norfolk, Va., and in some places reached inland for a considerable distance.

A "patch of fog" was blamed when a tractor-trailer driven by Jay Kay Cope, 38, of Woodbine, Md., hit a culvert on Georgia ave. extended.

The truck's gasoline tank exploded after the rear end of the vehicle fell off, Kensington volunteer firemen said. Cope said he snagged his pants in his haste to get out but not before his hair was singed.

House Okays Two Paychecks for Heinie Miller

The House yesterday voted to permit Heinie Miller, chairman of the District Boxing Commission, to draw two Government salaries.

It also apparently paved the way for the return of Clarence Talley to the ring board by okaying the appointment of a retired police officer to the commission. Both bills were sent to the Senate.

Under the dual compensation law, Miller could not draw his $2700 yearly salary from the Boxing Commission and his $5000 annual retirement pay from the Marine Corps. The House approved bill, however, gives him permission to accept both salaries.

Talley, who was replaced on the ring board by Captain John Agnew when he was retired as a police inspector last month, lives in McLean, Va., but the House took care of that by permitting members of the commisison to reside within 12 miles of the District.

D. C. Man Sentenced On Gaming Charge

Ralph Garrett, 46, of 3224 Park pl. nw., was given 60 days in jail and a fine of $100 following his conviction in Arlington County Court on charges of operating a lottery. He said he would appeal.

Point Lost

Kinsey's Sex Tome Leaves Court Cold

The Kinsey report on sexual behavior is no authority, so far as the United States Court of Appeals is concerned, Judge Bennett Champ Clark said yesterday.

The book was mentioned in an appeal by Earl C. Weldon, 42, of 1008 24th st. nw., from a 2-to-6-year sentence for a perverted act.

Defense Attorney Donald H. Dalton argued that the local law involved was unconstitutional, as too vague. In certain sections, it prohibited "immoral, improper and indecent acts." Dalton said that the standards of morality and decency changed, depending on the times and cited the Kinsey Report.

Judge Clark interrupted with:

"The Kinsey Report is no authority in this court."

Dalton argued that, as a sociological study, it might serve as a guide, if nothing else.

Clark shook his head.

On the bench with him were Judges James M. Proctor and Wilbur K. Miller.

In his brief, Dalton contended that under standards set up in the Kinsey study, six and a third million males might be sent to prison if the District's law were in force throughout the nation.

New VENETIAN BLINDS for Spring!

4 Outstanding Features:

- Lovely New Colors
- Washable Plastic Tapes
- Flexalum Slats
- Removable Slat Feature

Telephone for a representative to Call with Samples

Terms Up to 18 Months

Local Factory for Immediate Service

THE SHADE SHOP
43 years shading the windows of Washington
830 13th St. N.W.
RE. 6262

Fairfax Speakers Hit School Bond Issue

Old Age Bureau

Alexandrians Offer Agency Sites for Free

At least two nearby Virginia sites will be offered to the Government — free — in an effort to lure the Federal Security Agency's Bureau of Old Age and Survivors' Insurance from its present quarters in Baltimore.

Officials of the Alexandria Chamber of Commerce said yesterday they definitely knew of two offers and were "virtually certain" of a third. Each will be offered as an outright gift provided it is selected as the site of a proposed new building for the bureau.

A bill to provide $11,500,000 for the project is pending in Congress.

D. C. Book, business manager of the chamber, said the three sites are the property of different owners. Two are in Fairfax County, but in an area which the City of Alexandria seeks to annex, while the third is in the city proper.

In response to queries from FSA, Book said, the chamber has compiled extensive information about one of the three sites it considers "most desirable." A brochure, forwarded to the Federal agency, cites transportation and housing facilities in the vicinity of the tract and other data about its suitability for a Government office.

The "principal" site, according to Book, occupies 15 acres near the Shirley hwy., about 2½ miles from Lake Barcroft and 1½ miles from Arlington and the Shirlington Fairlington shopping centers.

No specific information has been prepared about the alternate sites as yet, Book said, because the first tract "seems to have the most to offer." However, he said the other two also are convenient to housing and transportation and are easily acessible from Washington.

The offers were developed through a committee headed by James M. Duncan, jr., a member of the Alexandria City Council. Duncan said yesterday the committee has not divulged identity of the donors or more specific details about the sites because the bill to provide funds for the building has not yet passed and "the whole proposal is still tentative."

The insurance bureau, which employes about 5000, has contemplated moving from its crowded Baltimore quarters for some time. It has sought information on several sites outside Baltimore. Recently, however, Baltimore officials have taken steps to keep the agency there and have offered to provide new facilities.

A proposed $10,500,000 school bond issue for Fairfax County, to be decided in public referendum next Wednesday, encountered its first substantial opposition last night.

At a public meeting sponsored by the Greenway Downs Citizens Association, several speakers warned that residents of two areas, which may be taken from the county by annexation soon, may be forced to pay doubly for new school facilities if the bond issue is approved.

Falls Church City Councilman Samuel McCrary charged that the annexation zones in final court settlement would have to pay a proportionate share of the bond debt regardless of whether they benefit by the school building program.

If they do get new schools, he said, they still will have to pay the county for the properties and must assume their share of the bond debt. If no schools are built in the annexation zones, he added, the residents will have to bear the cost of facilities which may be constructed later.

The areas imperiled by annexation are just outside the cities of Alexandria and Falls Church. Last night's meeting was held in the Oak Street School in Falls Church.

The bond issue program was attacked, after Newell Blair, an attorney, spoke in favor of it.

Blair conceded that the possibility of double payment by residents of the annexation zones for new schools was a "calculated risk." But the possibility is "extremely remote when you consider that the final financial settlement of the annexation cases is to be determined by a fair and impartial court decision," he added.

Blair also told the 75 Fairfax citizens present that he felt certain the annexation case filed by Falls Church would be concluded before any school debt is incurred by Fairfax County.

He pointed out that the trial is scheduled to begin June 19, while it would take "at least 90 days" before any of the bond money could be expended.

If none of the money has been spent when the annexation is determined, the bond issue money will not figure in any financial settlement to be resolved by the annexation court, Blair said.

Mrs. Glasser Elected Hygiene Society Head

Mrs. Melvin A. Glasser was elected president of the Northern Virginia Hygiene Society at a meeting last night at the Arlington Health Department, 1800 N. Edison st. She was the group's former executive secretary and succeeds Dr. Julius Schreiber.

About 100 persons heard Dr. Schreiber discuss the causes for social tension and anxieties in American society.

Southern Belle Is Color Girl For June Week at Annapolis

Associated Press WIREPHOTO

IN ANNUAL CEREMONY—Blonde, blue-eyed Charlotte Anderson, University of Tennessee co-ed from Knoxville, has been named color girl for June week ceremonies at the U. S. Naval Academy in Annapolis, Md. She was chosen by Midshipman Robert R. Monroe of Knoxville, commander of the academy's color company. (Story on Page B-1.)

Annapolis, May 25 (Spl.).—The United States Naval Academy today announced that a blue-eyed, blonde University of Tennessee sophomore will be the Color Girl for June Week, which opens Saturday.

She is Charlotte Anderson, 20, of Knoxville, and is the choice of Midshipman Robert R. Monroe, 22, of Knoxville, commander of the fourteenth company of midshipmen, which won the annual color competition.

The seventy-fourth color girl in an annual ceremony dating back to 1871, she will present the colors to Monroe and his company at a ceremony next Thursday. Then, with Vice Admiral H. W. Hill, academy superintendent, she will review the entire brigade and later be the belle of the midshipmen's dance.

Secretary of the Navy Francis P. Matthews will review a dress parade of the midshipmen at 11 a. m. Saturday on Worden Field.

A second brigade parade at 5:30 p. m. Monday will be reviewed by Vice Admiral John W. Roper, chief of the Bureau of Naval Personnel, and at 5:30 p. m. Wednesday the brigade will pass in review before Gov. W. Preston Lane, jr., of Maryland.

Meeting Set On Milk Issue

District Commissioners yesterday scheduled a meeting June 1 with Health Department officials and milk producers to decide whether they should continue to permit importation of milk to the District.

Importation of milk from farms not inspected by the Health Department has been permitted since early in the war to supplement inadequate local supplies. As it now stands the order permitting it would expire June 30. The Maryland and Virginia Milk Producers Association, which supplies most of the District's milk, has urged that it not be extended.

Also scheduled for discussion at the meeting is whether a less costly method of sterilizing dairy farm utensils than now required should be permitted. Approval of chemical —instead of steam—sterilization would bring some milk to the District that now goes to other cities permitting the cheaper method, it is said.

Leighty Is Chosen Chairman of Rail Labor Executives

George Leighty of St. Louis, president of the Railroad Telegraphers, yesterday was chosen chairman of the Railway Labor Executives Association. It is the policy making organization for 20 rail unions with 1,500,000 members.

Leighty was chairman of the negotiating committee for the nonoperating railroad unions when they won a 40-hour work week last year.

As association chairman he succeeds the late Harry W. Frazer of Cedar Rapids, Iowa, who died May 12. Leighty was chosen also to succeed Frazier as the vice chairman of the Railroad Labor Political League.

The Railway Labor Executives Association took no action on the unity proposal of CIO President Philip Murray, except to note that 15 of the 20 rail unions are members of the AFL and therefore would be bound by whatever action the AFL took.

Murray has proposed that the CIO, AFL, the Railroad Brotherhoods and a couple larger independent unions create a joint committee to work for possible eventual unity.

Man Convicted Of Offering Bribe To Policeman

Lawrence Parks, 45, was convicted yesterday in District Court of attempting to bribe a traffic policeman with a $10 commission.

Parks, who gave his address as 607 N. Randolph st., Arlington, was arrested January 31 for speeding at Harvard st. and Sherman ave. nw. by Police Pvt. Jack D. Cornett.

Private Cornett said that at the Tenth Precinct Station he searched Parks and found several "run-down tapes" similar to those used in the numbers lottery racket. Cornett said Parks then offered the "commission" and that it was received in front of witnesses later that day at 14th and P sts. nw.

Parks denied the charge, saying Cornett asked for the money.

Spring Prom Set

The senior class of Holy Trinity High School will hold its annual spring prom Monday, May 29, at the Wardman Park Hotel. E. Bradley Clay Orchestra will provide music. The prom starts at 9 p. m.

C. C. Thoreson Dies; Market Specialist

Funeral services for Carl Cleland Thoreson, 43, an Agriculture Department marketing specialist, will be held at 3 p. m today at Gawler's funeral home, 1756 Pennsylvania ave. nw.

Mr. Thoreson died Wednesday at his home, 322 North George Mason dr., Arlington, after a long illness.

A native of Douglas, N. Dak., he came here in 1937 from York, N. Dak., where he has been in the grain elevator business. He worked first with the General Accounting Office and two years later transferred to the Production and Marketing Administration of the Agriculture Department.

He is survived by his wife, Mrs. Musedorah Thoreson, and a daughter, Miss Karon E. Thoreson; his parents, Mr. and Mrs. Carl J. Thoreson of York; one brother, and four sisters, including Miss Tomema Thoreson, of 2630 Adams Mill rd. nw. Burial will be in York.

D. M. Williams Dies; Former County Head

Funeral services will be held at 1 p. m. today at Etchison, Md., for Downey M. Williams, 80, a former Montgomery County commissioner, who was active in Democratic politics for many years.

Mr. Williams

Mr. Williams died Wednesday at his home at Etchison after an illness of several months.

A lifelong resident of Montgomery County, Mr. Williams was a retired farmer. He served on the county board from 1927 to 1934. He also was a trustee of the Mount Lebanon Methodist Church, near his home, and for a long time was a member of the Modern Woodmen of America. His wife died several years ago.

Four sons and four daughters survive Mr. Williams. They are Mrs. Katherine Brandenburg, of Washington; Mrs. Claytus Brandenburg, of Kempton, Md.; Mrs. Harold Mullinix and Mrs. Mehrle Burdette, of Damascus, Md.; James L. Williams, Woodfield, Md.; Osborne E. Williams, of Damascus; Jerry T., and Edward C. Williams, of Etchison. He also is survived by one sister, 18 grandchildren and five great-grandchildren.

The funeral services will be in the home of Jerry T. Williams, and burial will be at Mt. Lebanon Cemetery.

Mary E. Downey Dies; Lecturer and Librarian

Virginia Beach, Va., May 25 (Spl.).—Miss Mary Elizabeth Downey, lecturer and librarian who formerly lived at 203 3d st. ne., Washington, D. C., died here today after a short illness.

She had been studying here for several months as a member of the Association for Research and Enlightenment, Inc.

Born in Sarahville, Ohio, Miss Downey received her A.B. degree from Shepherdson College in 1895 and later graduated from the University of Chicago library school. She was chairman of religious books for the National Library Association and had directed programs for Chautauqua and literary organizations.

Her body will be taken to Washington, where funeral arrangements will be made Friday.

Georgiana Brooks Dies; Teacher for 42 Years

Funeral services will take place at 1 p. m., today for Miss Georgiana Brooks, 85, of 41 R st. nw., who retired in 1928 after 42 years as a teacher in Washington public schools. She died Tuesday after a long illness.

The services will be at the McGuire Chapel, 1820 9th st. nw., and burial will be at Woodlawn Cemetery.

A native of Washington, Miss Brooks was graduated from Miner Normal School in 1886, and subsequently taught at the Garnet, Banneker, Garrison, Patterson, and Sumner elementary schools. She was a member of Metropolitan A.M.E. Church.

Congressional Film

Congressmen and high Government officials have been invited to attend a private preview showing of a documentary film, "A Day in Congress" at 8 p. m. tonight in the National Archives Auditorium. The film was produced by Hullinger Productions, a local firm.

Deaths Reported

The following deaths were reported yesterday by the Bureau of Vital Statistics of the District Health Department (figure in parentheses is date of death):

Nannie F. Snow, 88, Blue Plains 20, D. C. (23).
George H. Heitmuller, 80, 1333 N st. nw. (23).
Mary E. Dixon, 74, 616 Franklin st. ne. (23).
Margaret Robertson, 73, 220 N st. ne. (22).
Florence M. Smith, 62, 2628 18th st. ne. (23).
Otis P. Stevens, 62, 1408 Maryland ave. ne. (23).
Louise R. Churchill, 61, 1514 17th st. nw. (24).
Harry L. Groves, 54, 1012 E. Capitol st. (24).
Lawrence J. O'Dea, 53, 5059 Sargeant rd. ne. (23).
Carl B. Williams, 52, unknown address (23).
Pauline M. Barrows, 50, 148 Pine st., Garden City, N. Y. (23).
Americus Filipelli, 43, 508 Stewart sq. se. (10).
Millard E. Sexton, 36, Terre Haute, Ind. (24).
Charles G. Phillips, 4, 5313 Augusta st., Glen Mar Park, Md. (24).
Infant Kerley, 1 day, 2322 Cheverly ave., Cheverly, Md. (22).
Infant Lessans, 5 minutes, 6805 Riggs rd., Hyattsville.
Mary E. Page, 78, 1232 3d st. sw. (23).
Beatrice G. Green, 72, 309 44th st. ne. (24).
William Scott, 68, 76 O st. nw. (23).
Rosa Howard, 60, 1117 48th pl. ne. (23).
Robert Winkley, 57, 1614 S st. nw. (22).
Lillian Bowie, 48, 82 K st. ne. (20).
Cora L. General, 41, 2236 12th pl. nw. (23).

By Bob Burchette—The Washington Post

Miss Eva LaGallienne (left) and Mrs. Cecil D. Kaufmann ... *At UJA Minimum Gift Luncheon yesterday*

Surprises Come in 3's For Mrs. Leslie Biffle

By Marie McNair

MRS. LESLIE BIFFLE, wife of the Secretary of the Senate, has been in a constant state of surprise since Wednesday.

Yesterday, Mr. Biffle gave her a surprise birthday luncheon that really did leave her gasping. Last night he got together four old friends—Judge and Mrs. Frank Roberson and Mr. and Mrs. William Bauer—for dinner at the Shoreham. Glade Biffle didn't know anything about that party either. But the two-day celebration really started with the birthday cake brought in at midnight at the dinner given by Mrs. Constantine de Stackelberg and Mr. and Mrs. John H. Perry in honor of the Veep and Mrs. Barkley on Wednesday.

Vice President and Mrs. Barkley were guests at Mr. Biffle's luncheon yesterday, Mr. Barkley and the host being the only two men in an all-feminine gathering of press and radio gals and a few of the Biffles' close friends.

'Happy Birthday' Was Theme Song

"OH, MY," was all Glade Biffle could say as she entered her husband's office to voices singing "Happy Birthday." Two magnificent purple orchids were pinned to her black frock and her wide black straw hat had a velvet crown.

Already assembled were Mrs. Barkley in a black silk suit with a little round hat of pale pink silk; Mrs. Ken Regan wearing the yellow rose of Texas on her suit and yellow silk grapes dangling from her hat; Mrs. Douglas Hatch, Mrs. Lawrence Wood Robert, jr.; Mrs. Robert Freer, Hazel Markel and columnists by the score. Mrs. Daniel Mahoney, whose husband owns Florida papers, was there, while Mrs. Ben Warren from Grosse Pointe, Mich., accompanied Miss Martha Rountree.

Mrs. Barkley queued up for the buffet where there was cold ham and turkey, hot cornsticks, a molded pink fruit salad and a two-tiered birthday cake, flower trimmed, with "Happy Birthday to Glade." The Biffle chair at the Biffle desk was reserved for the V. P. Mrs. Biffle sat beside him., and Mrs. Barkley presided at the long table in the Secretary of the Senate's private diningroom which adjoins.

The Vice President, who's a raconteur without peer, was prevailed upon to tell some of his favorite stories, egged on by Mrs. Barkley. And finally, he paid glowing tribute to Glade Biffle who took the compliments with becoming modesty.

Belgian Minister Gives Farewell Party

THE Belgian Minister Maurice Heyne and his daughter, Mme. Myriam Heyne, entertained at a farewell cocktail party yesterday at their home in Georgetown for the First Secretary of the Belgian Embassy and Mme. Follebouckt who are leaving Monday for California. Mme. Follebuckt has been appointed to a post with the newly opened Belgian Consulate in Los Angeles. About 150 guests were invited to the party, including top United States officials and members of the Belgian Embassy staff.

Also entertaining yesterday afternoon were the Counselor of the Ceylonese Embassy and Mme. Gunaratna whose guest of honor was the Ceylonese Minister of Transport and Works, Sir John Kotelawela.

Jewish Appeal Gets $25,000 At Luncheon

THE UNITED JEWISH APPEAL added $25,000 to its campaign fund following a $36.50 minimum gift "luncheon at the Shoreham Hotel yesterday; Approximately 600 women attended the luncheon which asked the women for at least "a dime a day for a year."

Actress Eva Le Gallienne was the guest speaker at the luncheon. Stating that she would like to see the United Jewish Appeal goal for 1950 be 175 million dollars, she asked the women to give up one week's "selfishness" for the fund-raising campaign.

Terming "selfishness" as the little luxuries in life, she said, "I've made myself the worst dressed actress in the theater."

Miss Le Gallienne compared the more than 150 million dollars raised by UJA in 1948 to the smaller amount raised last year. She suggested the 175-million-dollar figure "to make up last year's deficit and because now is the time that the money is needed."

Mrs. Barbara Lawrence, chairman of the New York International Women's Division of the UJA, told of her experiences in a recent trip to Israel.

Mrs. Lawrence said there are 800,000 Jews in North Africa who, because of their primitive standard of living, must be retrained before they can enter Israel

In Marseilles, the men are taught trades and women are taught to care for their children. The children are sent to school. Expenses for this training is met by UJA funds.

Mrs. Cecil Kaufmann, chairman of the District Women's Division, UJA, opened the program and introduced the cochairmen of the minimum gift luncheon, Mrs. Nat H. Levy and Mrs. Joseph Freedman.

Hoffman Says Soviet Might Over Estimated

ECA ADMINISTRATOR PAUL HOFFMAN said yesterday the American people overestimate Russia's power.

It's "deplorable," he said, that some people in this country think the Kremlin is a "superstate, run by supermen."

In his address at the Political Study Club breakfast at the Mayflower Hotel, Mr. Hoffman declared that dictatorships have inherent weaknesses—the the slavery of dictatorships builds tensions.

There already are resistance movements in satellite states "just waiting for the moment when they can express themselves."

"We will see Western civilization marching forward—and soon," said the official, if we follow the principles of the Marshall Plan.

He explained that General Marshall's Plan originally called for the participation of Russia. And Russia's refusal to take part in the program was the beginning of the cold war, he maintained.

The ECA administrator concluded that if we fight the cold war "holding true to our way of life," we'll win it.

In the opening address of the afternoon, Club President Mrs. Francis B. Appelbee, warned her audience that Communists don't take a vacation in the summer."

Special guests for the meeting, last in the 1949-50 club season, included the Italian Ambassador and Signora Tarchiani, Irish Minister and Mrs. Hearne, Greek Charge d'Affaires and Mme. Economou-Gouras, Senators Homer Ferguson and John J. Sparkman; Representatives Clifford Davis, Carroll Kearns and George M. Grant; Maj. Gen. William H. Arnold, USA, chief of military aid mission to Turkey; Michael Harris, chief of the ECA mission to Sweden, and many others.

Mystery Novelist Tells Club About It

The writing of mystery novels was the topic Miss Patricia McGerr, who writes them, discussed at the annual meeting of the Petworth Woman's Club yesterday. Over 100 women attended the luncheon and meeting in the Dupont Plaza Hotel.

Mrs. Horace W. Parsley presided at the meeting. Among the guests of honor were Mrs. Edward C. Magdeburger and Senora Ana Luisa Branger, cultural attache at the Venezuelan Embassy.

Fairfax Horse Show Boxholders Named

The Fairfax Hunt Horse Show will be held on Saturday at the show grounds, Fairfax, Va., the first of the 21 classes beginning at 10 a. m.

Among boxholders are Mr. and Mrs. A. Smith Bowman, Judge and Mrs. Charles Hamel, Judge and Mrs. Paul E. Brown, Mr. and Mrs. Robert D. Graham, Mr. and Mrs. Meith Merrill, Mr. and Mrs. Henry T. McKnight, Mrs. Lucy Madeira Wing, Mr. and Mrs. J. Herbert Bryant, Col. and Mrs. Kilbourne Johnston, Mr. and Mrs. Horace Lohnes, Mr. and Mrs. Clarence D. Todd and Mr. and Mrs. E. F. Hamm jr.

More Beds for Polio

Richmond, Va., May 25 (AP).—The period of isolation of polio victims will be reduced this year from 14 to 7 days or to a period equal to the duration of fever if that is longer, the State Health Department said today.

This will have the effect of doubling the number of beds and nurses available for polio isolation wards, it was explained.

Md. U. Honors Four Teachers

By The Associated Press

The University of Maryland came up with a new wrinkle in awards yesterday, and four members of the College of Agriculture faculty were cited for "excellence in teaching."

They were Dr. Ronald Bamford, associate dean of the college; Dr. Morley A. Jull, head of the poultry department; Dr. Albin O. Kuhn, head of the agronomy department, and Prof. James B. Outhouse, associate professor of animal husbandry.

The college Alumni Association sponsored the awards. They were based on more than 50,000 ratings made on 6500 score sheets by students, alumni, and members of the teaching staff.

Police Free Man After '1921 Murder Tale' Blows Up

A man who "confessed" a 29-year-old Georgia murder to Washington police, early last Sunday, was freed here yesterday.

Authorities at Thomaston, Ga., telegraphed after an investigation that they don't want Harris L. Doke, 49-year-old itinerant painter.

Doke told Washington police that, after he came out of the Navy in 1921, he went to Thomaston. He said he hit Jordan Rowe with a rock, and threw his body in a river. Later, he changed the story to say that Rowe fell in the river.

Deputy Sheriff G. T. Gill of Upson County, Ga., told The Washington Post last night that back in 1921, a coroner's jury said he drowned accidentally. We can't find any evidence to go around that."

Doke had been held in Gallinger Hospital under observation since Sunday.

House Committee Fails to Approve Care Center Bill

A Senate-approved bill to make the child day care center program a permanent District project failed yesterday to win House District Committee approval.

Committee Chairman John L. McMillan (D., S. C.) announced the measure has been referred for hearings to the subcommittee headed by Representative Thomas G. Abernethy (D., Miss.).

McMillan, who has indorsed the day care center program as a factor in reducing juvenile delinquency, said the move did not spell the end of the bill, but merely reflected the demand of several members to have the hearings. No date was set for the hearings.

U. S. Ordered To Pay $1195

The United States Government was ordered yesterday by District Court Judge Matthew F. McGuire to pay $1195 damages to a motorcycle policeman injured in a collision with a Treasury Department truck.

The officer is Pvt. Valdean B. Wham, of 3610 24th st. ne. He is attached to the Traffic Division of the Metropolitan Police.

Wham suffered a cerebral concussion, a thigh contusion and a fractured left shoulder bone in the accident June 25, 1946, at Virginia ave. and G st. ne.

The United States Court of Appeals ruled in the Wham case that the Federal Government must pay a municipal employe who is injured in line of duty if struck by a governmentally-operated vehicle driven negligently.

Montgomery Ends Free Vaccination Of Dogs May 31

The Montgomery County Health Department announced yesterday that free vaccinations of dogs against rabies will end May 31. After that date dogs not vaccinated since January will be picked up.

Times and places for vaccinations are:

May 26, Silver Spring Armory, Four Corners School, Silver Spring Health Center, Takoma Park Health Center; May 29, Glenmont School, Montgomery Hills Junior High School, Viers Mill Village, Meadowbrook Shelter, Bethesda-Chevy Chase School, Glen Echo Fire House; May 31, Damascus School, Beallsville Fire House, Gaithersburg Hgh School, Kensington Fire House, Sherwood High School, Rockville Social Agency Building, and Fairland School.

Miss Herrick Chosen Sodality Union Head

Miss Lucille Mary Herrick of the Church of the Annunciation has been elected president of the Sodality Union of the Archdiocese of Washington, it was announced yesterday.

Miss Herrick succeeds Mrs. Joseph Egan of St. Gabriel's Church. Other officers elected were Miss Dorothea Kibby of St. Stephen's, vice president; Miss Mary McBride of St. Anthony's, treasurer, and Mrs. Melvin Waters of St. Mary's, treasurer.

Talk on French Writers

A post-season lecture on the Alliance Francaise of Washington will be given by Jean Seznec, of Harvard University, on "From Chateaubriand to Marcel Proust," at 5 p. m. today in the Washington Club, 1010 17th st. nw.

In Memoriam

A booklet of 101 "In Memoriam" tributes suitable for publication is now available without charge. Remembrances for all members of the family and for friends are included. The booklet may be obtained at the front counter in The Post Building, by telephoning your request, or by writing to The Washington Post Classified Advertising Department, Washington 4, D. C.

Unveiling

LEWIS, JOSEPH A. On Sunday, May 28, 1950, at 12:30 p. m., at Tiferth Israel Cemetery.

Died

ANDREWS, JOHN. On Monday, May 22, 1950, at Doctors Hospital, JOHN ANDREWS, beloved husband of Catherine Speight Andrews, son of the late John J. and Catherine Stanton Andrews. Friends may call at the Lee Funeral Home, 4th st. and Mass. ave. ne., where services will be held on Friday, May 26, at 9:30 a. m. Requiem mass at St. Peter's Church, 2d and C sts. se., at 10 a. m. Interment Arlington National Cemetery at 11 a. m.

AUE, FRED L. On Wednesday, May 24, 1950, at his residence, FRED L. AUE of 4422 South Dakota ave. ne., beloved husband of Marie T. Aue, father of Charles A. Aue, grandfather of Marie A. Jones, great grandfather of Judith Ellen Jones. Services at the S. H. Hines Co. Funeral Home, 2901 14th st. nw., on Saturday, May 27, at 2 p. m. Interment Prospect Hill Cemetery.

AVEILHE, SIDNEY EDWINA. On Wednesday, May 24, 1950, after a brief illness, SYDNEY EDWINA AVEILHE of 4500 Dix st. ne., beloved daughter of Mr. and Mrs. A. C. Aveilhe. Also surviving are one sister, three brothers, a grandmother, three aunts, three uncles, other relatives and many friends. After 5 p. m. Friday, friends are invited to call at her late residence. Requiem mass will be celebrated Saturday, May 27, at 9 a. m. at the Incarnation Catholic Church, 1016 Browning pl. ne. Interment Woodlawn Cemetery.

BECHTOLD, LEO JOHN. On Wednesday, May 24, 1950, LEO JOHN BECHTOLD, of 1151 New Jersey ave. nw., husband of Carrie S. Bechtold, brother of Oscar M. and Margaret E. Bechtold and Mrs. Alma C. Burgess. Prayers at Chambers Funeral Home, 5801 Cleveland ave., Riverdale, Md., on Monday, May 29, at 9 a. m. Mass St. Jerome's Church, Hyattsville, Md., at 9:30 a. m. Interment Arlington National Cemetery.

CHURCHILL, LOUISE RENAUD. On Wednesday, May 24, 1950, at Doctors Hospital, LOUISE RENAUD CHURCHILL, wife of John W. Churchill, and mother of Mrs. Jacqueline Churchill Lynch of Bethesda, Md. Friends may call at Gawler's Chapel, 1756 Pa. ave. nw., where prayers will be said on Friday, May 26, at 9:30 a. m. Mass will be offered at St. Matthew's Cathedral, R. I. ave. near Conn. ave. nw., at 10 a. m. Interment Arlington National Cemetery.

COURSE, MARY HART. On Tuesday, May 23, 1950, at Suburban Hospital, MARY HART COURSE, beloved wife of Rev. Herbert M. Course and mother of Mrs. Arthur F. Hoenack, Mrs. Clarence R. Edgemon and Donald W. Course. The remains resting at the Bethesda-Chevy Chase Funeral Home of Robert A. Pumphrey, Bethesda, Md., where services will be held Friday, May 26, at 3 p. m. Interment private.

DALGLISH, JOHN C. At St. Petersburg, Fla., JOHN C. DALGLISH, captain, U. S. Army. Seventy-eighth Division, 310th Infantry, World War I, beloved husband of Edna Dalglish. Friends may call at the Lee Funeral Home, 4th st. and Mass. ave. ne., after 12:30 p. m., Thursday, May 25. Graveside services at Arlington National Cemetery, on Friday, May 26, at 10 a. m.

DIXON, MARY E. On Tuesday, May 23, 1950, at Sibley Hospital, MARY E. DIXON, 616 Franklin st. ne., wife of the late William A. Dixon, mother of Clair Dixon, Mrs. Iris G. Moore, Mrs. Mae Boucher, Mrs. Esther Keating; sister of Harry L. Howard, and Mrs. Lillian Baxter; also survived by 11 grandchildren and five great-grandchildren. Services at the S. H. Hines Co. Funeral Home, 2901 14th st. nw., on Friday, May 26 at 8:30 a. m., thence to St. Anthony's Catholic Church, 12th and Monroe sts. ne., where the holy sacrifice of the mass will be offered at 9 a. m. for the repose of her soul. Interment Mount Olivet Cemetery.

DOWNEY, MARY ELIZABETH. On Thursday, May 25, 1950 at Virginia Beach, Va., MARY ELIZABETH DOWNEY, aunt of D. B. Downey of Houston, Tex. Services at the S. H. Hines Co. Funeral Home, 2901 14th st. nw., on Saturday, May 27 at 1 p. m. Interment National Memorial Park Cemetery, Falls Church, Va.

Died

HOFFMAN, ETHEL MORROW. On Wednesday, May 24, 1950, at her residence, 234 N. Thomas st., Arlington, Va., ETHEL MORROW HOFFMAN, wife of the late Robert P. Hoffman and mother of Robert E. Hoffman. Services at the Chevy Chase Funeral Home, 5101 Wisconsin ave. nw., on Friday, May 26, at 2 p. m. Services and interment private. Please omit flowers.

HOOVER, WADE H. On Thursday, May 25, 1950, WADE H. HOOVER, father of Miss Margaret V. Hoover, Mrs. George H. Peterson, Mrs. Herbert N. Kurtz, Mr. Elbert N. Hoover and Mr. Eugene T. Hoover. Funeral from the W. K. Huntemann Funeral Home, 5732 Georgia ave. nw., on Saturday, May 27, at 2 p. m. Member of Sheet Metal Workers No. 102. Relatives and friends invited to attend. Interment Cedar Hill Cemetery.

KERR, JAMES W. On Tuesday, May 23, 1950, JAMES W. KERR of 3258 Aberfoyle pl. nw., husband of Margaret Kerr, and father of Lucy V. Gomer and Margaret R. Thompson of Dayton, Ohio, and brother of Annie V. Sproesser. Services at Chambers Funeral Home, 1400 Chapin st. nw., on Friday, May 26, at 10 a. m. Interment Fort Lincoln Cemetery.

LAWRENCE, FRANK. On Thursday, May 25, 1950, at his residence, Abell, Md., FRANK LAWRENCE, beloved husband of Grace Thompson Lawrence; father of Mrs. Bishop Thompson, 1520 19th st. se.; Mrs. Walter Fissell, 1815 Que st. se.; Mrs. Herbert Johnson, Atlantic st. se., Mrs. Andrew Downs, Dynar, Md., and Frank Lawrence, jr., Fauquier, Md.; brother of John Lawrence, 806 North Carolina ave. se.; William E. Lawrence, 1300 B st. se., and Bill Lawrence, Fairfax, Va., and Mrs. Ruth Dillon, 9300 Colesville rd., Silver Spring, Md.; Mrs. Elsie Hoover, 1553 41st st. se.; Mrs. Lillian Murphy, Arlington, Va., and Mrs. Dudley Thompson, Dynar, Md. Funeral services from his home on Saturday, May 27, at 11:30 a. m., conducted by Robinson's Funeral Home, Leonardtown, Md. Mass will be held at the Holy Angels Church, Avenue, Md. Interment at Sacred Heart Cemetery.

LLOYD, PHILEMON D. H. On Thursday, May 25, 1950, PHILEMON D. H. LLOYD of 2802 Nichols ave. sw., brother of Mrs. Thomas Connell, and William and Walter Lloyd. Services at Chambers Funeral Home, 517 11th st. se., on Saturday, May 27, at 2:30 p. m. Interment Cedar Hill Cemetery.

MARTIN, MARY E. On Wednesday, May 24, 1950, MARY E. MARTIN of 210 10th st. nw. Friends may call at the Robert A. Mattingly Funeral Home, 131 11th st. se. Services at the Fifth Baptist Church Saturday, May 27, at 2 p. m. Relatives and friends invited. Interment Cedar Hill Cemetery.

MARX, REINHOLD. On Friday, May 19, 1950, REINHOLD MARX, formerly of Seat Pleasant, Md., husband of the late Maria Marx and brother of Paul Marx of Baltimore, Md. Friends may call at the Lee Funeral Home, 4th st. and Mass. ave. ne., where services will be held on Friday, May 26, at 1:30 p. m.

McCARTY, LULIE SNYDER. On Tuesday, May 23, 1950, LULIE SNYDER McCARTY of 2039 New Hampshire ave. nw., mother of Miss Alice N. McCarty and the late George L. and Robert L. McCarty. Services at the S. H. Hines Co. Funeral Home, 2901 14th st. nw., on Friday, May 26, at 11 a. m. Interment Green Hill Cemetery, Stephens City, Va.

PHILLIPS, CHARLES GREGORY. Suddenly, on Wednesday, May 24, 1950, at Children's Hospital, CHARLES GREGORY PHILLIPS of 5313 Augusta st., Glen Mar Park, Md., beloved son of Helen B. and Charles A. Phillips, brother of Helen Ann and Constance Lynn Phillips. Remains resting at the Bethesda-Chevy Chase Funeral Home of Robert A. Pumphrey, Bethesda, Md. Services at the Church of the Little Flower, Glen Echo, Md., on Friday, May 26, at 10:30 a. m. Interment Arlington National Cemetery.

POULOS, NICK. On Thursday, May 25, 1950, NICK POULOS of 918 Kennedy st. nw., husband of Alexandra Poulos. Prayers at Chambers Funeral Home, 1400 Chapin st. nw., on Saturday, May 27, at 1:15 p. m. Services at St. Sophia's Greek Orthodox Church, 8th and L sts. nw., at 2 p. m. Interment Glenwood Cemetery.

ROBBINS, ROSINA K. On Thursday, May 25, 1950, ROSINA K. ROBBINS of 21 South Fenwick st., Arlington, Va., sister of Mrs. Annie L. Owens, aunt of William A. Owens and Mrs. Charles O. Anderson. Services at Chambers Funeral Home, 517 11th st. se., on Saturday, May 27, at 10 a. m. Interment Washington National Cemetery.

SCOTT, MARY DWYER. On Thursday, May 25, 1950, MARY DWYER SCOTT, beloved wife of the late John J. Scott; sister of Adelaide Ewell, Lillian Kellinger, Monica and John Dwyer. Friends may call at the Robert A. Mattingly Funeral Home, 131 11th st. se., until Saturday, May 27, at 7:30 a. m. Requiem mass at the Shrine of the Sacred Heart at 8 a. m. Relatives and friends invited. Interment Mount Olivet Cemetery.

Died

SIMONSON, CLINTON WISE. On Tuesday, May 23, 1950, CLINTON WISE SIMONSON of 2518 Fort Scott dr., Arlington, Va., husband of Dorothy L. Simonson, and son of Mrs. Beulah Simonson, and brother of Mrs. Hamilton Ellis, Mrs. W. E. Cheyne and Mrs. Walter Reiser. Services at Chambers Funeral Home, 1400 Chapin st. nw., on Friday, May 26, at 2 p. m. Interment Cedar Hill Cemetery.

SIMPSON, HENDREE PAINE. On Tuesday, May 23, 1950, at his residence, HENDREE PAINE SIMPSON, 2325 N. Glebe rd., Arlington, Va., beloved husband of Edith Smith Simpson and father of Ewing Gordon Simpson, Arlington, Va., and R. Smith Simpson of Mexico City, Mexico. Services at the S. H. Hines Co. Funeral Home, 2901 14th st. nw., on Friday, May 26, at 1 p. m. Interment private Rock Creek Cemetery. Tuskegee, Ala., and Atlanta papers please copy.

SMITH, FLORENCE MARIE. On Tuesday, May 23, 1950, at her residence, 2628 10th st. ne., FLORENCE MARIE SMITH (nee Boswell), beloved wife of Paul C. Smith, mother of Margaret C. and P. Bernard Smith. Funeral from the James T. Ryan Funeral Home, 317 Pennsylvania ave. se. on Friday, May 26, at 9:30 a. m. High requiem mass at St. Anthony's Church, 12th and Monroe sts. ne. at 10 a. m. Relatives and friends invited. Interment Mt. Olivet Cemetery.

STEARNS, OTIS PAUL. On Tuesday, May 23, 1950, OTIS PAUL STEARNS of 1408 Maryland ave. ne., husband of Dorothy M. Stearns (nee Benson), father of Otis P. Stearns, jr.; brother of May Fitzpatrick. Services at Chambers Funeral Home, 517 11th st. se., on Friday, May 26, at 1 p. m. Interment Arlington National Cemetery.

STEWART, LUCILLE GLADYS. Suddenly on Wednesday, May 24, 1950, LUCILLE GLADYS STEWART of 6805 Barnum st., Landover Hills, Md., beloved wife of A. C. Stewart and mother of Robert and Jean Stewart. Services at Gasch's Funeral Home, Hyattsville, Md., on Saturday, May 27, at 2 p. m. Relatives and friends invited. Interment Fort Lincoln Cemetery.

SYKES, ANNIE H. On Wednesday, May 24, 1950, at Doctors Hospital, ANNIE H. SYKES of 4611 Asbury pl. nw., beloved wife of the late Sydney D. Sykes, mother of Thomas J. Reed, sister of Mrs. Mamie Wyant, Mrs. Alta Winstead, Mrs. Iris Secrist, Mrs. Margaret Garvey, Tommie, Bill and Frank Hammers. Remains resting at the Hines Co. Funeral Home, 2901 14th st. nw. Services at the River Road Presbyterian Church, 45th and River rd. nw., on Saturday, May 27, at 10 a. m. Interment Rock Creek Cemetery.

THOMPSON, WILLIAM A. On Thursday, May 25, 1950, at Doctors Hospital, WILLIAM A. THOMPSON of 1507 Irving st. nw., beloved husband of Josephine Thompson (nee Buckler), son of the late William A. and Susan Lee Thompson, brother of Mrs. Amanda Disney and Millard F. Thompson. Friends may call at the Lee Funeral Home, 4th st. and Mass. ave. ne., where services will be held on Saturday, May 27, at 1 p. m. Interment Congressional Cemetery.

WILLIAMS, CARL B. On Tuesday, May 23, 1950, CARL B. WILLIAMS, husband of Effalan Williams, father of Carl Williams and Mrs. Gloria E. Burns, brother of Mrs. William A. Royall and Mrs. C

Montgomery Jail Security Tightened

The Montgomery County Council made it tougher to escape from the Rockville jail yesterday by passing a bill for appointment of a new jailer and trained assistants.

The bill was one of 12 passed by the council during a three-hour legislative meeting. A total of 33 measures have been introduced since the legislative session began May 1. Action must be taken on 19 remaining bills by Wednesday. All bills take effect August 15.

The council also passed a resolution giving Montgomery County voters a better chance to change council laws. The required number of names on petitions was reduced from 10 to 5 percent of the voters.

With passage of the jail law, County Manager Irving G. McNayr said he would appoint the new jailer and 3 guards within a month.

Council President Frederick P. Lee, pointing up the need for the law, said, "There have been four attempted jailbreaks in the past year. Three of them were successful and one resulted in the near death of one of the jailers."

The present jailer, Joseph Moxley, is 67 years old. McNayr said he is eligible for retirement under the State retirement system.

McNayr said plans for the jail, on the top floor of the county courthouse, include stronger bars and sashing on the windows of the male prisoners' wing.

The council also amended the law relating to dumping earth and trash. Property owners must remove such debris at their own expense after being notified by officials.

Among other bills passed:

Permitting the director of finance to charge $1 for certifying payment or nonpayment of taxes.

Deleting the requirement that license revenues be devoted to certain purposes.

Sailors! Fishermen!

For information about boat repairs, marine supplies and fishing gear, consult today's boat page.

Page B-8 in The Washington Post

New Easy Way Takes Off UGLY FAT

WITH LOOK "Food Control" Tablets Plan

Yes, with new Look "food control" Tablet plan ugly fat starts to disappear first day! In just eight days, you can lose 5 to 10 lbs. And you never need to have a hungry moment . . . because Look helps you appease your appetite, enables you to eat many foods that starvation diets forbid. At the same time Look Tablets guard you against nutritional deficiency, help maintain normal energy. All over America, women are changing to this easy Look Tablet reducing plan. A nurse, Mrs. Jane Harland, 14 W. Elm St., Chicago, says: "I've experimented with many reducing programs. Look Tablet plan is ideal because it's less drastic, requires no starvation, contains no harmful drugs."

MAKE THIS 8-DAY TEST

Come in and get a package of Look Tablets. If, after 8 days you are not delighted with results, just return the empty package to our store, and the price will be refunded in full. Get Look Tablets today.

Plan and 72 Tablets—$3.00

VITA FOOD STORES

3040 14th St. N.W. CO. 2980

C & O Food Store 519 11th St. N.W.

RUGS

Hand Process

Cleaned, Sterilized Appraised, Repaired, Stored

MANOUKIAN BROS.

1216 Connecticut Ave.

Your Neighbors recommend us. Call for our Services.

NAtional 9699 REpublic 4883

Cedars Honor First President

The Washington Post

AT MASONIC TEMPLE—Supreme Tall Cedar Arthur Farmer of the Tall Cedars of Lebanon places a wreath at the George Washington statue in the Masonic Temple, Alexandria, Va. The ceremony marked the first official act of the organization which opens its forty-eighth annual convention at the Mayflower Hotel today

Takoma Park Tax Rate Down 3 Cents

Takoma Park's tax rate for the year 1950-51 has been cut from $1.13 to $1.10 per $100 property valuation.

This action was taken by the city council at a meeting Wednesday night at which it also adopted a budget of $280,629 based on an assessed value of real property amounting to 18 million dollars.

Budget requests by various departments of the city government totaling $401,636 were slashed by more than 30 percent before the final figure was agreed upon.

Under the budget as unanimously adopted by the council, allocations were made as follows: Administration, $27,973; police, $47,021; fire department, $34,280; streets, $66,545; sanitation, $78,530; recreation, $18,330, and miscellaneous expenditures, $7950.

Projects provided for in budget allocations include widening of Carroll ave. between Denwood and Grant aves.; installation of a new traffic light to relieve congestion on East-West hwy.; acquisition of a number of recreation areas, and purchase of modern equipment for the police department.

Jaycees Get Citation For Savings Bond Aid

The Washington Junior Chamber of Commerce received a Treasury citation yesterday for its support of the United States Savings Bond program.

The presentation was made by Daniel W. Bell, president of the American Security & Trust Co., at the group's luncheon meeting in the Burlington Hotel.

Tall Cedars, 10,000 Strong, Here for 48th Convention

A veritable forest of Tall Cedars—10,000 of them—arrived in Washington yesterday and began ringing the joybells.

Their vehicle was the Forty-eighth Supreme Forest National Convention, meeting here through Sunday.

The Cedars, fun branch of the Masonic order, will climax their happiness-fest with two shows tonight at Constitution Hall. There's a parade Saturday on Constitution Avenue.

Formal opening ceremonies are set for 9 a. m. today at convention headquarters at the Mayflower.

Fashion Show Scheduled

Slated to participate are Convention chairman, Renah Camalier; Grand Tall Cedar Lancelot Bartley, Grand Master of Masons Marvin E. Fowler, and Supreme Tall Cedar Arthur E. Farmer.

A fashion show and luncheon for the ladies is scheduled at 12:30 p. m. at the Shoreham Hotel.

No one expresses the purpose of the Tall Cedars quite so well as themselves:

"The frank and undenied intention of the Tall Cedars of Lebanon is to wrest from life its more than fair share of gayety and mirth. And with sociability their shibboleth, and fellowship their quest, who can deny that they have been granted the power to exceed their grandest expectations."

From as far away as Florida and Maine, the Cedars poured into town yesterday for a joyful reunion of their many forests. Beginning with registration at the Mayflower Hotel, the days were full to the last minute.

Some of the organizations more serious activities were held yesterday. Supreme Tall Cedar Farmer and Grand Tall Sedar Bartley went to Mount Vernon to place a wreath on Washington's Tomb. They also visited the Washington Masonic Memorial in Alexandria.

A Capitol Forest Ceremonial, with Forests of District 20 (the Washington area) participating, was held last night at McKinley Tech High School.

The parade Saturday will get under way at 2:30 p. m. Winning units will be given awards at 9 p. m. Saturday at the Mayflower preceding a convention dance.

At 8 p. m. Saturday a reception to the incoming Supreme Tall Cedar officers and their ladies will be held at the Mayflower.

Woman, Sick, Hangs Herself

A Landover Hills, (Md.) housewife, who had been in ill health for some time, hanged herself at her home Wednesday.

Mrs. Lucille Gladys Stewart, 43, was found hanging from a sash cord tied to the upstairs bannister about 6 p. m. when her husband, Alden D. Stewart, returned from work. The Stewart home is at 6905 Varnum st.

A note addressed to her husband read, according to Prince Georges County police, "Darling, I can't go on feeling the way I do. All my love, Lucille." Dr. John T. Maloney, county medical examiner, issued a certificate of death by suicide.

Legion Post Dance

The McLean (Va.) Post 270 of the American Legion will sponsor a dance at the McLean Fire Hall, Chain Bridge rd. and Old Dominion dr., Saturday from 9 p. m. to midnight.

May Festival at Suitland

The annual May Festival of the Suitland (Md.) Elementary School will be held today at 1:30 p. m. at the school. About 650 pupils will participate.

Chesapeake Bay, Md. *Chesapeake Bay, Md.*

TRITON BEACH

ON CHESAPEAKE BAY

OPEN DAILY 9:00 A. M. TO 7 P. M.

BATHING PICNICKING

Route from Washington, D. C.: Bennings Road to Central Avenue. Follow Central Avenue to end of road . . . directly to

TRITON BEACH

PHONE: WEST RIVER 3481

Is there a home in your future?

?

Our business is to help deserving people who have a desire to own their homes with a plan that brings ownership quickly and economically. Stop in soon and see how we can help you!

- *48 years' experience.*
- *Over $10,000,000 assets.*
- *Direct Reduction Plan.*

NORTHWESTERN Federal SAVINGS & LOAN ASSN.

Branch: Takoma Park • 1337 G St. N.W. • RE. 5262

Invest In United States Saving Bonds

A Sunday suggestion from Statler

This Sunday, come join us in the lovely Veranda Room!

This charmingly appointed room is now one of the most popular gathering places in town.

A wonderful assortment of delicious entrees makes the menu sparkle while a variety of special Statler sandwiches tempts the appetite. Exciting salads and unusual desserts, too!

Sunday lunch, a new feature, is served from 12:30.

Hotel Statler

PLYMOUTH OWNERS

Have you heard about the sensational new Sunoco Gasoline?

(for details see page 30)

the sport shirt that literally breathes!
cool, airy, absorbent!
only at Lansburgh's
in Washington, these
brand-new pre-shrunk

Lansburgh's 90TH YEAR

7th, 8th AND E STREETS N.W.—NA. 9800

NO FADE Peach Blossom

SPORT SHIRTS

light blue!
tan!
light green!
grey!
bamboo!
dusty green!
lemon!
dusty blue!
peach!
white!

Here's the shirt you've said you'd give your eye teeth for! It's the dandiest short sleeve summer sport shirt that ever came down the pike . . . cool as a mountain lake because its tiny open rayon mesh beckons every stray breeze in! Handsomely tailored . . . you'll wear them for casual or dress all summer long! Your wife's going to like them, too . . . they need no special washing care! They won't lose their fresh colors or their wonderful fit . . . they're fast-color, pre-shrunk, quick-drying and shape-retaining! Small, medium, medium-large, large sizes!

Long Sleeve Peach Blossom Sport Shirts . . .

same colors, same sizes.....3.95

LANSBURGH'S—Men's Furnishings—Street Floor

2.95

Phone Orders Accepted Anytime 24 Hours a Day

CALL NA. 9800 OR MAIL THIS COUPON

LANSBURGH'S—7th, 8th & E Sts. N.W., Washington, D. C.

Please send me the following Peach Blossom Sport Shirts:

Short Sleeves	Long Sleeves	Color	Size	Price

Name .....

Address .....

City ..... Zone ..... State .....

☐ Charge ☐ Check ☐ Money Order ☐ C.O.D.

Add 2% sales tax where required. P—5-26

One on the Aisle—

A Sure-Fire Theme For Main-Kilbride

By Richard L. Coe

"MA AND PA KETTLE Go to Town," at the Capitol, is just what you'd expect. I enjoyed it because I enjoy Marjorie Main and Percy Kilbride.

This seems to be the only screen pair to come within spittin' distance of Marie Dressler and Wally Berry. Other efforts have been made, but not until the Main-Kilbride combination clicked in "The Egg and I" did the attempts seem better than forced. While it's still no cigar, this pair comes closest.

In this adventure, Ma wins first prize in a radio contest for a soft drink jingle. It nets the Kettles a house with all the latest gadgets plus a week at Gotham's Waldorf. They and a little black bag get mixed up with a gang which has lifted a hundred grand from a careless bank. Such a plot allows them plenty of room.

That the picture has been immensely popular all over the country follows one of the earliest rules of drama. The Greeks and the English of the morality plays used the same idea—country yokels amid the smooth ruffians of the big city. Not surprisingly, the angle followed in their screen play by Martin Ragaway and Leonard Stern also was basic to the plays favored by our less sophisticated ancestors in America, as playbills for the past hundred-odd years show.

Marjorie has quite a high time as the bumptious countrywoman, especially when she allows the charm experts to razzle her up. Kilbride's tricks and tone, familiar but folksy, are allowed good sway. It all goes to prove that few things make city dwellers feel smugger than watching the yokels adrift in their milieu. And few things please the outlanders more than watching their own triumph over the rascals of the town.

"MA AND PA KETTLE GO TO TOWN" Universal International release produced by Leonard Goldstein. Story and screen play by Martin Ragaway and Leonard Stern. Directed by Charles Lamont. Photographed by Charles Van Enger. At the Capitol.

THE CAST

Ma Kettle	*Marjorie Main*
Pa Kettle	*Percy Kilbride*
Tom Kettle	*Richard Long*
Kim Kettle	*Meg Randall*
Louie	*Greco Martell*
Mike Munger	*Charles McGraw*
Mrs. Masterson	*Kathryn Givney*
Little Joe	*Jim Backus*
Boxer	*Elliott Lewis*
Harold Masterson	*Paul McVey*
Dutch	*Bert Freed*
Escow	*Hal March*

THE CAPITOL stage bill gets off to a wingy start with Sam Jack Kaufman making like Toscanini over the boys in the band . . . He allows Jack White some moments of piano concertoing and lets Ray Donahue, the guitar man, make like Anton Karas and his "Third Man" zither . . . There's a new baritone to join Kay De Witt in the pit, a barrel-voiced chap named Roy Roberts (no resemblance to the editor of the Kansas City Star) . . . Roberts has a big voice which he devotes wholeheartedly to "Begin the Beguine." And the wonderful Kay De Witt has a ballad of her own, which she follows by joining Roberts in "I Hear Music When I Look at You." . . . Yup, Sam Jack, 'tis a bangup opener.

RUDY CARDENAS gets the bill started with his skilled rhythmical juggling . . . He's followed by Lester Cole and a quartet of lady singers . . . The Chadwicks present an effective dance turn and Bob Evans, the headliner, brings along his saucy Jerry O'Leary, one of the circuit's three best ventriloquist acts.

ASIDE TO WW: "A Streetcar Named Desire" is not Irene Selznick's only production . . . Before that she produced Arthur Laurents' "Heartsong," a comedy drama with Shirley Booth in the lead, but an out-of-town flop not taken into Gotham . . . This cuts her batting average in two . . . Just for the record, old boy, since . . .

CHERYL CRAWFORD has just surprised the theater world by nabbing Tennessee Williams' next "The Rose Tattoo," which everyone assumed Mrs. Selznick would get because of "Streetcar." . . . This is a drama about Americans of Sicilian background for which the author hopes to interest Anna Magnani . . . Miss Crawford, a Smith girl, has her biggest hit with us right now, the Gayet's lovely "Brigadoon" . . . After Smith, Miss Crawford became casting director for the Theater Guild and went on to become one of the Group Theater founders . . . Her first independent production was "Family Portrait," that fine, simple play about the family of Christ, distinguished by the performances of Margaret Webster and Judith Anderson . . . Mrs. Selznick has been licking her wounds in London.

PETE SMITH, the tall short man, will be in town next week to receive an award from the hands of Secretary of Labor Tobin.

SESQUI tryouts for "Faith of Our Fathers," the Paul Green symphonic drama, are under way at George Washington University's Lisner Auditorium, with the author and production manager, L. Poe Leggette, doing the auditioning . . . Actors will be provided with the scripts for this evening's auditions, which start at 8 o'clock . . . Singers and dancers will be interviewed beginning at 10 Saturday morning . . . Author Green reports he has received applications from all over the country.

MEMBERS OF CONGRESS tonight will see a documentary short subject on "A Day in Congress" at the Archives . . . This is a Hullinger production made for educational purposes, with Miller McClintock, president of Instructional Films, handling the distribution from New York.

THE COLONIAL Players of Annapolis tonight complete their first anniversary play's run, Noel Coward's "Hay Fever." Mr. and Mrs. Richard W. Black head the cast.

IN WASHINGTON? Nope, but it's just the sort of thing that could well happen should the Kettles come for a visit. Marjorie Main and Percy Kilbride are playing their popular characters on the Capitol screen in "Ma and Pa Kettle Go to Town"

Bolling Base Sergeant Killed In Scuffle at Gas Station

A Bolling Air Force Base technical sergeant was killed in a "scuffle" at an Accokeek (Md.) filling station last night, Maryland State police reported.

He was identified by Bolling authorities as Vernon Staley, 32, assigned to Special Air Mission Squadron 1111.

Detective Wilson Purdy of Maryland State police reported to Bolling authorities that Staley was taken to the home of Dr. Edwin Lane at Waldorf around 9 p. m., when he was pronounced dead.

Three Men In Auto

At Accokeek, James E. Warder, superintendent of machinery at the fire department, said Staley was one of three men in an automobile that bogged down on Berry rd., about a mile south of the Accokeek Auto Sales Co.

The trio hailed a passerby and asked for help. When the unidentified man told them he was unable to push them as far as the garage, an argument ensued. The passerby drove off to the repair shop, Warder reported.

Argument Renewed

As the man talked with an attendant, the trio came in the garage and renewed the argument, Warder said. The man they had approached on the road struck Staley "in self defense" Warder said a witness told him. The sergeant suddenly fell unconscious, Warder said.

Staley, according to Bolling authorities, is survived by his wife, Mrs. Ethel Jane Staley and three sons, 4, 2 and another born only recently. Bolling gave their address as 4548 Third st. se.

Staley was a native of St. Louis where his mother makes her home.

Police said an autopsy will be performed today, since it appeared Staley "may have suffered a heart attack."

THE PLAZA today gets three novelties: the Rome Opera in "Il Trovatore," Colonel de Basil's "Original" Ballet Russe in "Graduation Ball" and, on the walls of the down-stairs art gallery, a collection of photographs by Robert C. Lautman, during the war a combat paratrooper-photographer and more recently one of the most reprinted picture fellows in the game.

At the Warner

Scott Meets Scott and Whips Same, in Movie, 'Colt .45'

By Orval Hopkins
Post Reporter

THE WESTERN at the Warner is called "Colt .45," to start off with a fact for a change. I have one whacking fault to find with it, which I'll get to momently, but on the whole it's a good Western, gaudily got up in Technicolor and full of beautiful horses.

Randolph Scott plays the hero, Ruth Roman the lady, and Zachary Scott the villain, and it is with Zach's performance that I would quarrel. In fact, I'd ask that performance to step outside and take off its glasses, it's that bad. Somebody having a way with maniacs ought to take Zach aside and give him the word. This, of course, should have been the job of Edwin L. Martin, who directed "Colt .45," but Martin appears to have been out to the movies or some place when they were working on Zach. Zach is terrible.

The story is about a pistol salesman, Randolph Scott, who introduces the six-shooter into a Western boom town. But Randy (I dislike these diminutives as much as you do, but how else can I distinguish between these guys?) is robbed of two of his guns by Zach, who pretty soon has a gang going and is robbing stages, shooting people and just raising M. O. N. (merryold Ned, son). Randy, with the aid of an Indian called Walking Bear, gets himself shut up in a wigwam with Miss Roman, and you are asked to believe this is a very tight situation. My personal view is that being shut up with Miss Roman in a wigwam beats not being shut up with her at all, but on the other hand you—aw, shut up!

Anyway, they both ride away in the night, she on a horse with four white feet (Your Host, no doubt) and he on a nag with a white mane and tail. It's a triumph for the color camera.

Presently Randolphy—I mean Randy—again with the aid of Walking Bear, fixes Zach's wagon for permanent and prepares to make everything legal with Ruthie, whose husband, meanwhile, has been shot in the back by the "gun that talks many times," as W. B. succinctly put it.

Miss Roman plays a routine Western lady, and if you're sick of reading that you're no sicker than I am of writing it.

There's a short subject about goose shooting on James Bay that is excellent, despite a somewhat uninspired script and equally drab narration. The photography is exceptional and the entire item is interesting and informative.

The cartoon is good, but not the best.

Among the next attractions at the Warner, incidentally, is a reissue of "Destination Tokyo."

Show Time

STAGE

Gayety—"Brigadoon." Musical enchantment in the Highlands of Scotland at 8:30 p. m.

SCREEN

Capitol—"Ma and Pa Kettle Go to Town." Marjorie Main and Percy Kilbride make money as hicks in the city at 11 a. m., 1:45, 4:30, 7:15 and 10 p. m. Stage shows at 1, 3:45, 6:30 and 9:15 p. m.

Warner—"Colt .45." Randolph Scott introduces the repeater to the Old West with Ruth Roman, at 11:40 a. m., 1:40 1:45, 5:45, 7:50 and 9:55 p. m.

Palace—"Capt. Carey, U. S. A." Alan Ladd avenges a wartime OSS adventure in Italy at 11:40 a. m., 1:40, 3:40, 5:45, 7:45 and 9:50 p. m.

RKO Keith's—"Buccaneer's Girl," Yvonne de Carlo as a privateer's miss in old New Orleans, at 11:40 a. m., 1:45, 3:50 5:50, 7:55 and 9:55 p. m.

Playhouse—"No Sad Songs for Me," Margaret Sullavan as a dying woman who takes care of her family's future at 11 a. m., 1:25 3:25, 5:30, 7:45 and 9:55 p. m.

Trans-Lux—"The Bicycle Thief," Italy's masterful picture about a man whose means of livelihood is stealing, at 11 a. m., 1, 2:40, 4:25, 6:30, 8:10 and 9:55 p.m.

Plaza—"Il Trovatore," Verdi's opera filmed by the company of the Rome Opera, at 10:30 a. m., 12:40, 2:50, 7:10, 9:20 and 11:30 p. m.

Columbia—"The Kid from Texas," Audie Murphy as Billy the Kid, at 11:35 a. m., 1:15, 3, 4:40, 6:25, 8:10 and 9:50 p. m.

Metropolitan—"Kill the Umpire," at 11:15 a. m., 1:50, 4:35, 7:15 and 9:50 p. m. "Mark of the Gorilla," at 12:40, 3:20 6:05 and 8:40 p. m.

Dupont—"City Lights," Charlie Chaplin back in an old favorite, at 11:30 a.m., 3:30, 5:30, 7:35 and 9:40 p.m.

Little—"City Lights," at 11:30 a. m., 1:30 3:30, 5:30, 7:35 and 9:40 p. m.

National—"Riding High," at 11:10 a. m., 1:20, 3:25, 5:30, 7:40 and 9:45 p. m.

Pix—"Daughter of the Jungle," at 6 and 8:50 p.m. "Wake of the Red Witch," at 7:05 and 10 p. m.

Ambassador—"Colt .45," at 1:25, 3:30, 5:30, 7:35 and 9:45 p. m.

Open Air Drive-In—"Riding High," at 9 p. m., and 12 midnight. "Rim of the Canyon," at 11 p. m.

Airport Drive-In—"Champion," at 8:40 p. m. and 12:20 a. m. "The Lady Eve," at 10:30 p. m.

The Westminster Kiwanis Club
Antiques Show
State Armory, Westminster, Md.
May 31, June 1, 2, 3
12:30-10:30 P. M. Daily
Admission fifty cents, including tax

NATIONAL
E BETWEEN 13TH & 14TH
35c till 5 P.M. 60c Evenings
BING CROSBY IN RIDING HIGH

CHILDREN'S THEATRE OF WASHINGTON
Presents
"MARY POPPINS"
by the Children's Studio of Speech and Drama
May 26th at 8:15 P.M.
May 27th at 2:30 P. M.
ROOSEVELT AUDITORIUM
13th & Allison Sts. N.W.
Sponsored by the D. C. Recreation Department
Tickets: $1.20, 60c & 30c
SNOW CONCERT BUREAU
1108 G St. N.W. RE. 4433

WARNER 12th YEAR NOW Open 11 A.M.
RANDOLPH SCOTT IN WARNER BROS. RUTH ROMAN
COLT 45
TECHNICOLOR
Also at AMBASSADOR STARTS 1 P.M.

DOUBLE FEATURE
1 William BENDIX In his Funniest comedy KILL THE UMPIRE
2 Johnny WEISSMULLER In his new Jungle Jim adventure "MARK OF THE GORILLA"
Warner Bros. F near 10th METROPOLITAN NOW Open 11 A.M.

PIX 13th & H N.W. DOORS OPEN 5:30
TODAY THRILL-LOADED ACTION...
DAUGHTER of the JUNGLE 2 BIG HITS
JOHN WAYNE · GAIL RUSSELL
WAKE of the RED WITCH

NEW GAYETY NA. 0445 ME. 8662
Mats. 2:30—Eves. 8:30
CRITICS PRIZE MUSICAL
BRIGADOON
Direct from 2 Years on Broadway
Eves. $1.20 to $4.80. Wed. and Sat. Mat. $1.20 to $3.60. Tax Incl.

NOW RKO KEITH'S 15TH AT G
OPEN 10:45 A.M. SUN 12:30 P.M.
UNIVERSAL INTERNATIONAL presents
BUCCANEER'S GIRL
COLOR BY TECHNICOLOR
starring YVONNE De CARLO
PHILIP FRIEND
with ROBERT DOUGLAS ELSA LANCHESTER ANDREA KING

AIRPORT Drive-In THEATRE
"CHAMPION" Kirk Douglas
8:40 & 12:20. "LADY EVE," 10:30.
on U. S. (truck route) 1 1 mi. from 14th st. bridge in Arlington
US 1

LATE SHOW TONIGHT AT DUPONT ONLY
Charlie CHAPLIN IN "CITY LIGHTS"
AT BOTH THEATRES
dupont 1332 Conn. Ave. Dupont 7500
LITTLE 9th at F N.W. NA. 1330

4TH HIT WEEK
UNCENSORED IN WASHINGTON
DE SICA'S BICYCLE THIEF
Trans-Lux
OPEN 11 A. M.—14TH AT H N.W.

LOOK!
HILLBILLIES
15 PERFORMERS IN PERSON FOR
Connie B. Gay's 2 Moonlight Cruises
★ ROSALIE ALLEN & ELTON BRITT
★ DON PATTON & HIS SWING BOYS
★ LILY & CURLY—PETE CASSELL—MANY OTHERS
S. S. Bear Mt. "THE SHOW BOAT"
POTOMAC RIVER LINE
7th & Maine Ave. S.W.
Tomorrow night, 8:30 & 12:30
Only 1.50 per person, tax incl.
Beer sold both 8:30 & midnight cruises.
FREE PARKING

LAST 3 TIMES
8:30 P. M.
ULINE ARENA
ROLLER DERBY
JETS vs. WESTERNERS
BOX OFFICE OPEN 10 A. M.
FOR RESERVATIONS
FRANKLIN 5800

LOEW'S
CAPITOL F at 14th NOW... Open 10:45
Those comical Kettles—in their all new adventures!
"Ma and Pa Kettle Go to Town"
Marjorie MAIN Percy KILBRIDE
On The Big STAGE
BOB EVANS • THE CHADWICKS • LESTER COLE & THE DEBUTANTES
RUDY CARDENAS Heading A Big Show

COLUMBIA F at 12th NOW Open 10:45
THE STORY OF BILLY THE KID
The KID from TEXAS
COLOR BY TECHNICOLOR
AUDIE MURPHY GALE STORM with ALBERT DEKKER SHEPPERD STRUDWICK

Van's got a new girl—and what a dish!
ONE LOOK AT ELIZABETH AND HE'S DELIGHTFULLY INTOXICATED WITH LOVE!
MOVIES ARE BETTER THAN EVER!
Van JOHNSON · TAYLOR Elizabeth
IN M-G-M's HILARIOUSLY HAPPY LOVE STORY
'The BIG HANGOVER'
LEON AMES · FAY HOLDEN · PERCY WARAM
SELENA ROYLE · GENE LOCKHART
EDGAR BUCHANAN
STORY TIP! EX-G.I. MEETS AND FALLS IN LOVE WITH THE BOSS'S DAUGHTER WHO HELPS HIM OVERCOME A SCREWY AND EMBARRASSING ALLERGY!
Ends Today... ALAN LADD "CAPTAIN CAREY, U.S.A." Co-Starring WANDA HENDRIX
STARTS TOMORROW
Open 10:30
Fat 13th Loew's PALACE

"... an absorbing screenplay ... most discussed movie of the year."—Carmody, Star
COLUMBIA PICTURES presents
No Sad Songs For Me
starring MARGARET SULLAVAN · WENDELL COREY · VIVECA LINDFORS
Plus The Academy Award Short "VAN GOGH"
The PLAYHOUSE
15th AND H STREETS ST 8500

MOUNT VERNON BRAND BLENDED WHISKEY
TASTES GOOD ALL THE WAY DOWN
86 Proof—87½% Grain Neutral Spirits.
National Distillers Products Corp., New York, N. Y.

CADILLAC OWNERS
Have you heard about the sensational new Sunoco Gasoline?
(for details see page 30)

NOW!
"It's an Opera that moves!" ...Verdi's turbulent account of a gypsy's blood-revenge for her mother's murder has been spread out over some highly pictorial natural settings and the action clips along crisply!" —N. Y. TIMES
VERDI'S IL TROVATORE
WASHINGTON PREMIERE
"Is as actionful as any cops-and-robbers thriller and as romantic as a Hollywood heart throbber! Mascherini sings a glorious baritone."—N. Y. POST
"A brilliant musical and striking film. The Verdi masterpiece has excellent film craft, in a merger to thrill music lovers and movie fans!"—N. Y. MIRROR
★ TOLD IN ENGLISH ★
Extra! Original BALLET RUSSE in "Graduation Ball" Music by JOHANN STRAUSS
PLAZA ST. 4777 N. Y. AT 14th N.W.
OPEN 10 A.M. LAST SHOW 11:30 P. M.

TODAY'S NEIGHBORHOOD MOVIES

WARNER BROS. THEATERS — For Information Call REpublic 0300

AMBASSADOR Randolph Scott in "COLT 45" at 1:25, 3:30, 5:30, 7:35, 9:45.

AVALON Gene Autry in "MULE TRAIN" at 6:20, 8:00, 9:45.

AVE. GRAND Double Feature—John Payne in "CAPTAIN CHINA" at 6:15, 9:25. John Calvert in "APPOINTMENT WITH MURDER" at 8:20.

BEVERLY Double Feature — Betty Grable in "BEAUTIFUL BLONDE FROM BASHFUL BEND" at 1:20, 4:45, 8:10. Jeanne Crain in "A LETTER TO THREE WIVES" at 2:40, 6:05, 9:30.

CALVERT • PENN • UPTOWN Farley Granger in "SIDE STREET" at 1:00, 2:45, 5:30, 6:15, 8, 9:50.

CENTRAL Double Feature—East Side Kids in "BOWERY CHAMPS" at 11, 1:30, 4, 6:30, 9. Charles Starrett in "HORSEMEN OF THE SIERRAS" at 12, 2:30, 5, 7:30, 10.

COLONY Lex Barker in "TARZAN AND THE SLAVE GIRL" at 6:35, 8:15, 9:55.

HOME Double Feature—Gene Tierney in "WHIRLPOOL" at 6:20, 9:35. Richard Ney in "SECRET OF ST. IVES" at 7:55.

KENNEDY Claudette Colbert in "THREE CAME HOME" at 1:15, 3:15, 5:20, 7:20, 9:25.

SAVOY Double Feature—John Wayne in "PITTSBURGH" at 6:40, 9:45. Allan Rocky Lane in "BANDIT KING OF TEXAS" at 8:15.

SECO Double Feature—John Payne in "CAPTAIN CHINA" at 6:15, 9:40. Tyrone Power "PRINCE OF FOXES" 7:50.

SHERIDAN Double Feature—Robert Cummings in "PAID IN FULL" at 2:05, 5:50, 9:40. Marx Bros. in "ANIMAL CRACKERS" at 4:10, 7:55.

SILVER Bing Crosby in "RIDING HIGH" at 1, 3:05, 5:15, 7:25, 9:35.

TAKOMA Double Feature—Lex Barker in "TARZAN AND THE SLAVE GIRL" at 6, 8:55. Dorothy McGuire in "MOTHER DIDN'T TELL ME" at 7:15, 10:10.

TIVOLI Bing Crosby in "RIDING HIGH" at 1:10, 3:15, 5:20, 7:25, 9:35.

YORK Double Feature—Gloria Henry in "AIR HOSTESS" at 6:00, 8:45. Gene Kelly in "BLACK HAND" at 7:00, 9:45.

K-B THEATERS

APEX 4813 Mass. Ave. N.W. WOodley 4600
Doors Open 1:45—Cont. 2-11
Farley Granger, Kathy O'Donnell "SIDE STREET"
2:05, 4:02, 5:55, 7:50, 9:40

ATLAS 1331 H St. N.E. ATlantic 8300
Doors Open 12:30—Cont. 1-11
Penny Singleton, Arthur Lake, "BLONDIE'S HERO," plus "FATHER MAKES GOOD." Raymond Walburn, Walter Catlett.
From Our Stage 8 p. m. . . . Free Television Set Given to Lucky Door Prize Winner.

FLOWER Piney Branch Rd. & Flower Ave. JU. 7-7017
Doors Open 1:30
Edmund Gwenn, Jeanne Crain "APARTMENT FOR PEGGY"
2:00, 5:05, 8:15
Rod Cameron "DAKOTA LIL"
3:35, 6:50, 10:00

MacARTHUR 4859 MacArthur Blvd. OR. 4600
Doors Open 1:45
Bargain Matinee 2 P. M.
Randolph Scott, "WESTERN UNION"
2:00, 5:10, 8:20
George Montgomery, Rod Cameron "DAKOTA LIL," in color
3:35, 6:45, 9:55

SENATOR Minn. Av. & Benn. Rd. N.E. LUdlow 4-2600
Doors Open 1:45—Cont. 2-11
Rod Cameron, Marie Windsor "DAKOTA LIL"
2:00, 4:02, 5:50, 7:44, 9:44
Plus Cartoon Show

NAYLOR 28th and Ala. Ave. S.E. C2 Bus to Door. VI. 4000
FREE PARKING
Dors Open 1:45—Cont. 2-11
Rod Cameron, George Montgomery "DAKOTA LIL," in color
2:25, 6:05, 9:50
Linda Darnell, Tyrone Power "MARK OF ZORRO," 4:15, 8:03
Also Cartoon Carnival

REED 1723 King St. Phone ALexandria 3443
Joseph Cotten, Valli "THE THIRD MAN"

VIRGINIA Mt. Vernon Blvd. First St. AL. 6133
Broderick Crawford, Ellen Drew "CARGO TO CAPETOWN"

RICHMOND 819 King St. Phone OV. 9826
Double Feature Program. "HE'S MY GUY." "MY GAL LOVES MUSIC."

CENTRE (Fairlington) TEmple 1000
"DAUGHTER OF ROSIE O'GRADY" June Haver, Gordon MacRae

SHIRLINGTON Parkfairfax OVerlook 2500
"THE YELLOW CAB MAN" Red Skelton, Gloria DeHaven

HOWARD 620 T St. N.W. Doors Open 12:00 Noon
In Person: Bullmoose Jackson and His Buffalo Bearcats—Savannah Churchill—Pegleg Bates—Giant Revue.

LINCOLN 1215 U St. N.W. Opens 12:30 P.M.
Virginia Mayo, Dane Clark "BACKFIRE"

REPUBLIC 1343 U St. N.W. Opens 12:30 P.M.
LATE SHOW 11:30 TONIGHT
Zachary Scott, Faye Emerson "GUILTY BYSTANDER"

BOOKER T 1433 U St. N.W. Opens 12:30 P.M.
Danny Kaye, Barbara Bates "THE INSPECTOR GENERAL"

LANGSTON 25th & Benning N.E. Opens 12:45 P.M.
Lex Barker, Denise Darcel "TARZAN AND THE SLAVE GIRL"

DISTRICT THEATERS — For Information, Call NOrth 9000

E. M. LOEW'S MT. VERNON
OPEN AIR DRIVE-IN
Rt. One, 3 mi. So. of Alexandria, Va.
DOUBLE SHOW TONIGHT! Show starts 8:40. Bing Crosby in "RIDING HIGH" at 8:45 and 12:00. Plus Gene Autry in "RIM OF THE CANYON" at 11:00. Come early, open 7:00! Free playground, free pony rides! Adults only 50c, children always free! Starts Sunday! "THE WIZARD OF OZ" plus 5 color cartoons!

CIRCLE 2105 Pa. Ave. N.W. RE. 0184
Joseph Cotten, Valli, Orson Welles in "THE THIRD MAN," at 6:00, 7:55, 9:55.

FAIRFAX Fairfax, Va. Phone 786
"RIDE 'EM COWBOY" Abbott and Costello

HISER-BETHESDA 7414 Wisc. Ave WI. 4848
Gene Kelly in "THE BLACK HAND," at 6:00, 7:50, 9:45.

Alex.-Arlington, Va. — For Information Call ALex. 9000

WARNER BROS. THEATERS — For Information Call REpublic 0300

VILLAGE 1307 Rhode Isl. Ave. N.E. Phone Mich. 9227
Bing Crosby, Coleen Gray in "RIDING HIGH," at 6:48, 9:28.

NEWTON 12th & Newton Sts. N.E. Phone LA. 6-4114
Equipped With Hearing Aid Phones
George Montgomery, Marie Windsor in "DAKOTA LIL," at 6:00, 7:50, 9:40.

JESSE 18th Nr. Rhode Isl. Ave. N.E. Phone DUpont 9861
Clark Gable, Loretta Young in "THE KEY TO THE CITY," at 6:10, 9:25.
Bud Abbott, Lou Costello in "KEEP 'EM FLYING," at 7:49.

ACADEMY 535 8th St. S.E. LI. 3-9619
Greer Garson, Walter Pidgeon in "BLOSSOMS IN THE DUST," at 6:06, 9:20.
Joel McCrea, Frances Dee in "FOUR FACES WEST," at 7:45.

VERNON 3707 Mt. Vernon Ave., Alexandria, Va. AL. 2424
June Haver, Gordon MacRae in "DAUGHTER OF ROSIE O'GRADY," at 6:30, 9:25.

BERNHEIMER'S THEATERS

STATE • WILSON "THE THIRD MAN" Joseph Cotten, Valli, Orson Welles

LEE E. Falls Church, Va. Phone FA. 1556
"WAKE OF THE RED WITCH" and "BOSS OF BULLION CITY"

ASHTON Phone OXford 1139 Arlington, Va.
"FENCE RIDERS" Whip Wilson, Andy Clyde

Buckingham "FRANCIS" Donald O'Connor, Patricia Medina

BYRD "THELMA JORDON" Barbara Stanwyck, Wendell Corey

GLEBE 2130 N. Glebe Rd., Arl., Va. Phone OXford 4266
"THREE CAME HOME" Claudette Colbert, Patric Knowles

Arlington "RIDING HIGH" Bing Crosby, Coleen Gray

JEFFERSON "CHEAPER BY THE DOZEN" Jeanne Crain, Clifton Webb.

ARLINGTON-FALLS CHURCH, VA. — Information Phone OX. 4366

ANACOSTIA 1413 Good Hope rd. S.E. AX. 2424
Rod Cameron and George Montgomery in "DAKOTA LIL," in color at 1:30, 3:30, 5:30, 7:30, 9:30.

ATLANTIC Nichols Ave. & Atlantic St. JO. 3-5000
Bing Crosby, Coleen Gray in "RIDING HIGH," at 6:50, 9:20, plus Bugs Bunny and The Girl Scout Story—"WOMEN OF TOMORROW."

CAPITOL Capitol Heights, Md. HI. 4740
2 Reissue Hits with Gary Cooper! "BEAU GESTE," at 6:15, 10. "LIVES OF A BENGAL LANCER," at 8:10.

CONGRESS 2931 Nichols Ave. SE. JO. 2-8777
Lex Barker, Denise Darcel in "TARZAN AND THE SLAVE GIRL," at 6:30, 8:15, 9:55, plus Cartoon and The Little Rascals in "DOGS IS DOGS."

FAIRLAWN 1342 Good Hope Rd. S.E. LU. 4-6400
2 John Wayne Hits—"THE FIGHTING KENTUCKIAN," at 6:20, 9:30. "TALL IN THE SADDLE," at 8:00.

HIGHLAND 2533 Pa. Ave. S.E. LU. 4-711
Double Feature — "PALOMINO," in Technicolor at 6:15, 8:50. William Holden in "FATHER IS A BACHELOR," at 7:25, 10:00.

LAUREL Laurel, Md. Laurel 113
Rod Cameron, George Montgomery in "DAKOTA LIL," (Color)

CORAL Line. HI. 5151. Free Park, Marlboro Pike at District Line
Free Parking
Joseph Cotten in "THE THIRD MAN," at 7:00, 9:30.

DRIVE-IN Balto. Pike—5 min. past U. of Md.—TOwer 5800
Open 8:15 P. M.—Today-tomor.
Two Big Hits! Roddy McDowall in "KILLER SHARK," at 9, plus Gary Cooper, Franchot Tone in "LIVES OF A BENGAL LANCER," at 10:30.

BETHESDA Wis. Ave. & S-W Hwy. WI. 2868-9636
Free Parking—Air Conditioned
Last day: Joseph Cotten, Valli, Orson Welles in "THE THIRD MAN," 7, 9:20.

MILO Ph. Rockville, Md. 2434 Free Parking
Free Parking—Air Conditioned
Today only: "BLONDIE'S HERO," at 7:20, 9:30, plus On Stage at 8:20 Talent Contest featuring Clever Performers from Richard Montgomery High School sponsored by Harvey Dairy.

KAYWOOD Eastern Ave. Bet. R. I. & Mich. Aves. WA. 8899
Free Parking—Air Conditioned
Last day: George Montgomery, Marie Windsor, Rod Cameron in "DAKOTA LIL" (in color) at 6:15, 8:05, 9:55.

CAMEO Mt. Rainier, Maryland WA. 9746—Two Hits.
Air Conditioned—Last Day:
Dick Powell, Evelyn Keyes in "MRS MIKE," plus "JIGGS AND MAGGIE OUT WEST." Last double feature 9:02.

HYATTSVILLE Baltimore Blvd. Hyattsville, Md.
Hyatts. 0552—Free Parking
Air Conditioned—Today-tomor.
George Montgomery, Marie Windsor, Rod Cameron in "DAKOTA LIL," (in color) at 6:15, 8:00, 9:42.

CHEVERLY Defense Highway at Landover Rd. Md.
UN. 0100—Free Parking—Air Conditioned—Last day: Kirk Douglas, Lauren Bacall, Doris Day, Hoagy Carmichael in "YOUNG MAN WITH A HORN," at 6:51, 9:19.

MARLBORO Upper Marlboro, Md. Marlboro 9875
Air Conditioned
Last day: George Montgomery, Marie Windsor, Rod Cameron in "DAKOTA LIL," (in color) at 7:22, 9:10.

SYDNEY LUST THEATERS

CAROLINA 11th & N. Carolina S.E. LI. 3-4471
Tyrone Power, "PRINCE OF FOXES" James Craig, "MAN FROM TEXAS"

STANTON 6th & C Sts. N.E. LI. 4-9468
Joan Caufield, "DEAR WIFE" Louis Hayward, "PIRATES OF CAPRI"

GEORGETOWN 1351 Wisconsin N.W. AD. 8100
"BORDERLINE," Fred MacMurray, Claire Trevore. Plus "NIGHT WIND," Charles Russell.

SUNSET DRIVE-IN Leesburg Pk. Rt. 7
Between Columbia Pk. & Shirley Hwy.
Cornell Wilde, Patricia Knight in "SHOCK PROOF," plus "BLONDIE'S BIG DEAL." $1.00 plus tax a carfull.

Roth Theaters

Lemon Stifles Nats on 3-Hitter, Indians Win, 3-0

This Morning

With Shirley Povich

CLEVELAND, MAY 25.—"I'm not anxious to take baseball to court, but . . . " so says Dick Wakefield. That's all, brother. Poor Richard is getting across a nice point and any day now he will probably step right up to the payroll window and collect whatever he thinks organized baseball owes him.

Until today, when he was sold to Oakland, Wakefield was being paid $100 a day for not playing for the Yankees. That's approximately his per diem salary on a basis of $17,100 for the season. The Yankees didn't want him on their ball club, and, until they disposed of Wakefield, they had to send him a check on the first and fifteenth.

POVICH

In Wakefield's craw, though, is that $1900 he missed when the Yankees suspended him for 19 days after the fouled-up deal with the White Sox. When he refused to report to the Chicago Club, Commissioner Chandler bounced Richard back in the Yankees' lap, and called it no deal. Yankee General Manager George Weiss, in a pout, suspended him, you remember.

Ball clubs have been suspending players without pay for nigh onto 50 years, and getting away with it. Nobody ever challenged 'em before. Now Wakefield is hinting darkly that he will—and in court, too. He wants that $1900.

WHEN WAKEFIELD mentioned courts, he said what amounts to a nasty word, within organized baseball's hearing. It is certain to make Commissioner Chandler blanch more than a little bit. And Wakefield apparently isn't kidding. He has already hired a team of lawyers named Burke & Burke.

"I want the dough," says Wakefield. "If Weiss pays up, fine. If not, the matter goes to my attorneys."

And so, any day now, Mr. Chandler will doubtless get Weiss on the other end of a telephone and tell him "My God, man, for a trifling 1900 bucks you're putting us on the spot again. I sweat out $2,800,000 worth of damage suits by Gardella, Lanier and the other Mexican jumpers, and you get stubborn about a pip-squeak item like $1900."

That Weiss will pay attention is for sure. Baseball wants no legal skeletons rattled at this time when the club owners never had it so good, never made so much money.

ANY COURT ACTION against organized baseball is certain to drag in dat old debbil the reserve clause which is a continual haunt to their business. Thus Wakefield has Chandler's office over a barrel by the mere threat of litigation.

All it takes is a disgruntled ball player to get tough with a club owner and the fat could be in the fire. Chandler, the diplomat, smoothed over the Gardella and other cases for the game he bosses, but he didn't bargain for a Wakefield case.

That Wakefield is a stubborn kid, and the kind who might go all the way in a court action against baseball, he has already displayed. He voided the Yankee-White Sox deal in the most direct way possible. He simply refused to report unless the White Sox gave him a $5000 salary boost instantly. And he's so mad at Weiss, he may not be talked out of a damage suit.

WAKEFIELD APPARENTLY has a powerful point despite the fact the Yanks kept him on their payroll. He says the inactivity is ruining his baseball career, which is entirely probable. They're denying him the chance to get back in the big money. A court might listen sympathetically.

Organized baseball never will draw an easy breath until it gets its reserve clause newly validated. The last time it was an issue was in 1922. Judicial thinking has changed in many respects in the last 28 years, with property rights not quite as exalted over human rights as they used to be.

There's a tremendous fee waiting for the legal mind who can offer a solution to the reserve clause, which is suspect inasmuch as it gives a club owner control over the baseball future of an athlete virtually for his playing lifetime. That's the contract under which Wakefield was suspended. They don't want him raising a holler.

Yanks Beat Tigers, 6-4, On Berra's Grand Slam

Detroit, May 25 (AP).—The New York Yankees ended their all-winning Western tour by whipping Detroit today, 6-4, for their eighth straight victory.

Tommy Byrne, a Tiger tamer from way back, needed relief help from Joe Page in the eighth to save his fourth win. Byrne holds a 10-2 edge over Detroit during his major league career.

Yogi Berra's grand slam homer off Art Houtteman in the fifth inning provided the victory margin. It gave Byrne a 6-0 edge but he was routed on homers by George Kell and Hoot Evers in the eighth.

Gerry Priddy opened the eighth inning drive on Byrne with a single. Kell followed with his first home run of the year. After Vic Wertz popped out, Evers blasted a homer into the upper deck in left field. Page came on to quiet the Tigers.

New York	AB	H	O	A	Detroit	AB	H	O	A
Rizzuto,ss	4	1	1	5	Lipon,ss	4	2	1	2
Mapes,rf	5	1	2	0	Priddy,2b	5	2	2	4
Collins,1b	4	2	11	1	Kell,3b	4	2	1	0
DiM'gio,cf	3	1	3	0	Wertz,rf	4	1	2	1
Berra,c	4	1	6	0	Evers,lf	4	1	0	0
Brown,3b	4	0	0	3	Groth,cf	4	0	1	0
W'dling,lf	4	1	0	0	Robinson,c	3	0	7	0
Colem'n,2b	3	2	3	4	K'noski,1b	4	0	10	2
Byrne,p	2	0	1	0	H'eman,p	2	1	2	2
Page,p	1	0	0	0	aKolloway	1	0	0	0
Totals	34	9	27	13	Totals	35	9	27	11

aGrounded out for Houtteman in ninth.

New York	100 140 000—6
Detroit	000 001 030—4

Runs—Rizzuto, Mapes, Collins, DiMaggio (2), Berra, Priddy (2), Kell, Evers. Error—Priddy. Runs batted in—DiMaggio, Woodling, Berra (4), Wertz, Kell (2), Evers. Two-base hit—DiMaggio. Home runs—Berra, Kell, Evers. Stolen base—Coleman. Sacrifice—Coleman. Double plays—Rizzuto to Coleman to Collins; Wertz to Kell. Left on bases—New York, 5; Detroit, 8. Base on balls—Byrne, 3; Page, 1; Houtteman, 2. Strikeouts—Byrne, 4; Houtteman, 7. Hits—Byrne, 8 in 7⅓; Page, 1 in 1⅔. Hit by pitcher—Houtteman (Byrne). Winner—Byrne (4-1). Loser—Houtteman (5-3). Umpires—Boyer, Passarella, Berry and Soar. Time—2:20. Attendance—20,531.

Macks Beat Chisox, 6-1, On Three Home Runs

Chicago, May 25 (AP).—Home runs by Paul Lehner, Sam Chapman and Pete Suder plus Bobby Shantz's six-hit pitching gave the Philadelphia Athletics a 6-1 victory over the Chicago White Soffl after six full innings here today.

Rain washed out the game after the A's scored three runs, including Eddie Joost's No. 5 homer, in the top half of the seventh which didn't count in the official totals.

Ph'elphia	AB	H	O	A	Chicago	AB	H	O	A
Joost,ss	3	1	0	3	Adams,cf	3	0	2	0
D'inger,3b	3	1	2	1	Philley,rf	3	0	0	0
Lehner,lf	3	2	0	1	Michaels,2b	3	1	3	4
Chap'n,cf	3	1	2	1	Majeski,3b	3	1	1	2
Valo,rf	2	0	1	0	Zernial,lf	3	1	2	0
Fain,1b	2	0	8	0	G'berry,1b	2	0	8	0
Suder,2b	3	1	1	2	Mast,c	2	1	1	0
Guerra,c	3	0	4	1	C'quelas	2	1	1	2
Shantz,p	2	0	0	2	Wight,p	0	0	0	0
					Aloma,p	0	0	0	0
					aOstrowski	1	0	0	0
					Kuzava,p	1	0	0	1
Totals	24	6	18	11	Totals	23	6	18	9

aFouled out for Aloma in third.

Philadelphia	302 001—6
Chicago	000 100—1

(Called, account rain.)

Runs—Joost, Dillinger, Lehner (2), Chapman, Suder, Michaels. Error—Wight. Runs batted in—Lehner (2), Chapman (2), Mast, Suder. Two-base hit—Philley. Three-base hit—Majeski. Home runs—Lehner, Chapman, Suder. Left on bases—Philadelphia, 2; Chicago, 5. Base on balls—Shantz, 1; Aloma, 2. Strikeouts—Shantz, 3; Aloma, 1. Hits—Wight, 3 in 0 (pitched to 3 batters); Aloma, 2 in 3; Kuzava, 1 in 3. Balk—Shantz. Winner—Shantz (4-2). Loser—Wight (2-5).

Mrs. Munson Wins Keefer Tourney

Adding an 86 to her 78 of Wednesday, Mrs. Clara Munson, former women's national champion, won the Keefer Cup tournament concluded at Chevy Chase yesterday.

Using her 10-stroke handicap for the two rounds, Mrs. Munson's score was low net as well as low gross, and she elected to accept the coveted net trophy. Mrs. David Clark ow Chevy Chase was low gross winner with 169. Second low net was won by Mrs. Henry Riley of Washington with 162, eight strokes behind Mrs. Munson.

Mrs. Minovich Wins Indian Spring Low Net

Mrs. Jack Minovich won the Indian Spring Country Club Ladies' Day low net tournament yesterday with 99-20-79. Second was Mrs. Will Kaufman with 111-31—80. Mrs. Harold Winston, with 31, won the low putting prize.

Lanham Opens Tonight

The West Lanham Speedway opens its modified stock car racing season tonight at 8:30 o'clock with an eight-event program. Rain washed out the scheduled opening last week.

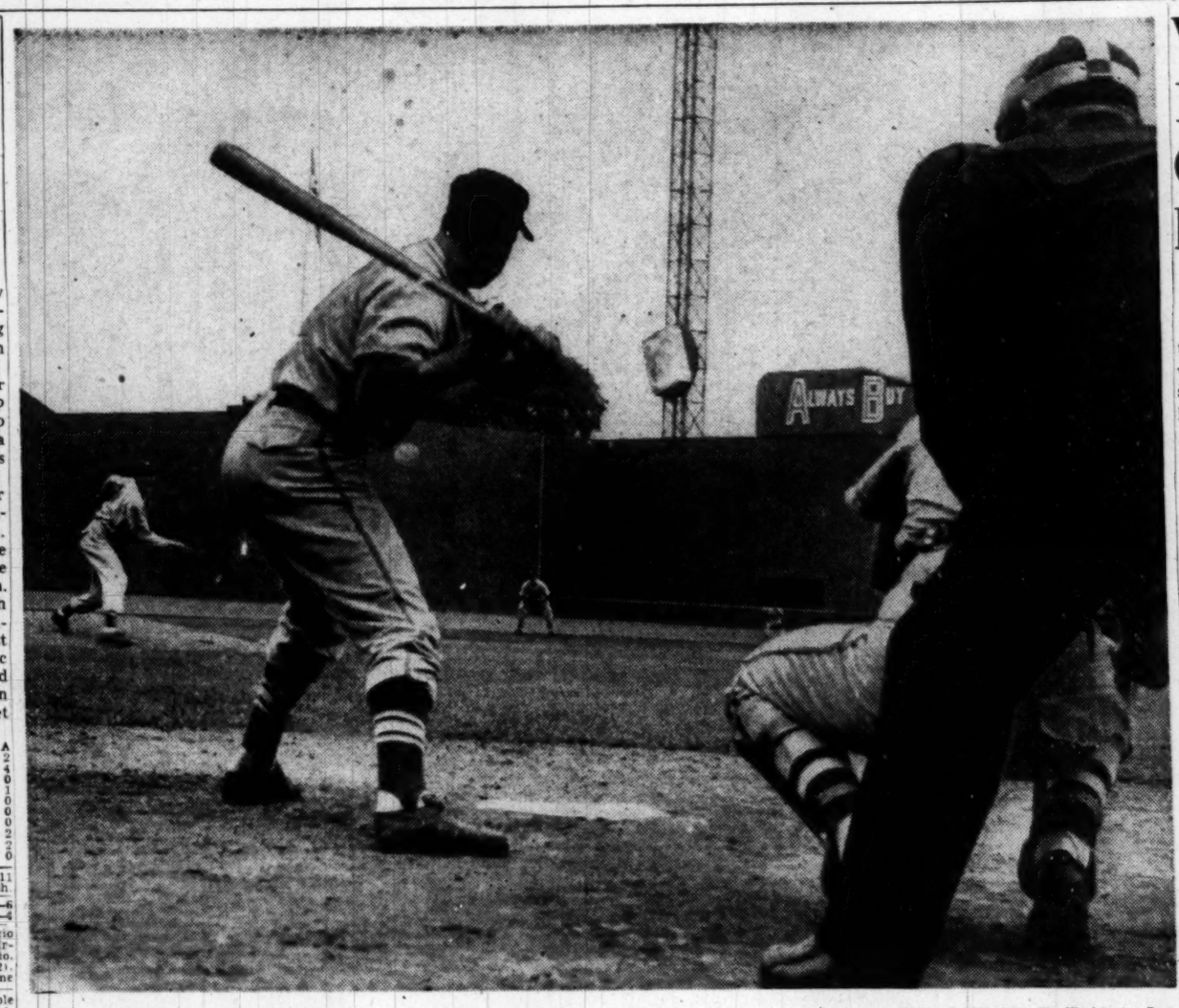

Charles Del Vecchio—The Washington Post

O'DONNELL MOWS 'EM DOWN—This was a typical scene at yesterday's Interhigh championship game at Griffith Stadium. Eastern Pitcher Jim O'Donnell is firing a third called strike past Wilson's Leo Speros in the fourth inning on the way to Eastern's 2-0 victory. Catcher is Don Winters and the Umpire Toby Taylor. This was one of O'Donnell's 11 strikeouts as he hurled a two-hitter for Eastern's second straight championship. (Story on Page B-7.)

Weik Walks 10; Griffs Give Him No Runs Again

By Shirley Povich
Post Reporter

Cleveland, May 25.—Dick Weik tempted the Indians too often with the 10 bases on balls he issued today, and the Nats turned homeward with a two-game losing streak. Their latest was a 3-0 licking by Bob Lemon.

It developed that young Weik was laboring in a futile cause anyway, with the Nats unable to stir up anything like a run against the accomplished Lemon. In fact, they couldn't generate more than three hits—only one, after the second inning.

When Weik's control of his fast ball wasn't wandering from the reservation, he was pitching a heap of baseball for the Nats. Three times during the afternoon he turned back the Indians with the bases full, while wondering if the Nats were ever going to get him a run.

Maybe They Don't Like Him

To Weik, it was looking suspiciously like his last starting effort for the Nats. On that occasion, he pitched four-hit ball against the Browns and also took a 3-0 beating. They haven't scored a run for him in 15 innings.

Lou Boudreau fetched the Indians their first run to break a 0-0 tie in the fourth inning when he singled to right after walks put Doby and Rosen on base. They made it 2-0 in the sixth on Avila's single, a sacrifice and Mitchell's single to left.

After Weik departed for a pinch hitter, the Indians swatted Lloyd Hittle for the final run in the eighth. Mitchell led off with a single to left and scored on former Nat Mickey Vernon's single to center, their seventh hit of the day.

The Nats' complete futility against Lemon may be gleaned from the fact that they didn't get a man past second base until the seventh inning.

Long Time Between Hits

Eddie Yost opened the game with a single past Boudreau. Sam Mele doubled to left center with one out in the second, and five innings later Pinch Hitter Al Kozar got their last hit, a lucky single.

Yet the Nats were threatening to tie it up in the eighth inning after two were out, with the help of a pair of breaks. Kozar batted for Weik aand his grounder took a bad hop past Rosen for a hit. Yost walked, and suddenly had the bases full when Lemon

See NATS, Page B-7, Column 5.

Should've Saved Some Of Those Orlando Homers

Cleveland, May 25.—The dismal collapse of the Nats as a run-getting team is told in the sad statistics of their last five games. They've come up with runs in only three of their last 40-innings.

* * * * * *

WASHINGTON	AB	R	H	RBI	O	A	E
Yost, 3b	3	0	1	0	2	0	0
Coan, lf	3	0	0	0	1	0	0
Stewart, rf	3	0	0	0	3	0	0
Robinson, 1b	3	0	0	0	6	0	0
Mele, cf	4	0	1	0	2	0	0
Dente, ss	3	0	0	0	2	3	1
Robertson, 2b	3	0	0	0	3	2	0
Evans, c	3	0	0	0	4	1	0
Weik, p	2	0	0	0	1	1	0
aKozar	1	0	1	0	0	0	0
Hittle, p	0	0	0	0	0	2	0
Totals	28	0	3	0	24	10	1

aSingled for Weik in eighth.

Cleveland	AB	R	H	RBI	O	A	E
Mitchell, lf	5	1	3	1	1	0	0
Kennedy, rf	3	0	0	0	0	0	0
Vernon, 1b	4	0	1	1	14	2	0
Doby, cf	4	1	1	0	0	0	0
Rosen, 3b	3	0	0	0	2	2	0
Boudreau, ss	4	0	1	1	4	6	0
Avila, 2b	3	1	1	0	0	4	0
Hegan, c	3	0	0	0	5	1	0
Lemon, p	4	0	0	0	1	1	1
Totals	29	3	7	3	27	16	1

WASHINGTON	000 000 000—0
Cleveland	000 101 01x—3

TWO-BASE HITS — Mele, Mitchell. STOLEN BASES — Vernon, Dobey (2). SACRIFICES—Hegan, Kennedy. DOUBLE PLAYS—Avila to Boudreau to Vernon (2); Evans to Dente. LEFT ON BASE—Cleveland, 15; Washington, 6. BASE ON BALLS —Weik 10, Lemon 5, Hittle 1. STRUCK OUT—Weik 4, Lemon 4. HITS—Weik, 5 in 7 innings; Hittle, 1 in 1 inning. WINNER—Lemon (5-2). LOSER—Weik (1-3). UMPIRES—Summers, Grieve and Stevens. ATTENDANCE—5,691. TIME—2:28.

Bosox' 6-Run 8th Tops Browns

Wakefield Sold To Minors but Won't Report

Detroit, May 25 (AP).—Outfielder Dick Wakefield, sold today by the New York Yankees to Oakland of the Pacific Coast League, said he would not report to the minor league club.

The sale of Wakefield was announced by the Yankees just prior to today's Detroit-New York game at which Wakefield was a spectator.

The Yankees said all American and National League clubs had waived on the big outfielder before the sale was made to Oakland for an undisclosed sum.

Wakefield telephoned Baseball Commissioner Happy Chandler at his Cincinnati office a few minutes after he learned of his sale. Chandler was not available, however.

When he hung up, Wakefield said, "I'll keep calling until I get him. I think that George Weiss (general manager of the Yankees) has treated me unfairly and I'm certain the commissioner will give a fair hearing on my appeal. I want to know how I could be waived out of both leagues and I think Chandler could tell me," he added.

"Even though I won't report to Oakland I might try and buy my own contract and become a free agent," he said. "I should have that right. I'll give as much for my contract as Oakland would give. It's an amazing thing the way my value in the majors has gone down in the last three weeks. It sure has dropped off fast since all this business started."

Wakefield has been in hot water with the Yankees since he refused to go to the Chicago White Sox in a trade April 28.

His refusal to go to the White Sox nullified that deal.

Redskins Sign Tackle

The Washington Redskins yesterday signed Jerry Houghton, Washington State tackle, to a 1950 pro football contract. He was captain of his team last season. Houghton, weighs 235 pounds, is six feet, two inches tall.

Majors' Standings

AMERICAN LEAGUE

	W.	L.	Pct.	G. B.
New York	22	8	.733	....
Detroit	17	11	.607	4
Boston	22	15	.595	3½
WASHINGTON	17	14	.548	5½
Cleveland	17	14	.548	5½
Philadelphia	11	21	.344	12
St. Louis	8	18	.308	12
Chicago	8	21	.276	13½

YESTERDAY'S RESULTS

Cleveland 3, WASHINGTON 0.
New York 6, Detroit 4.
Boston 15, St. Louis 12.
Philadelphia 6, Chicago 1.

TODAY'S GAMES

New York at Philadelphia (night) —Lopat (4-2) vs. Brissie (0-6).
Detroit at St. Louis (2—twi-night)—Newhouser 1-1) and Gray (3-2) vs. Fannin (1-1) and Ostrowski (2-39).
Cleveland at Chcago (night) Feller (2-3) vs. Cain (2-2).
(Only games scheduled).

NATIONAL LEAGUE

	W.	L.	Pct.	G. B.
Brooklyn	20	11	.645	....
Philadelphia	19	12	.613	1½
St. Louis	17	13	.567	2½
Boston	16	14	.533	3½
Pittsburgh	16	17	.485	5
Chicago	13	15	.464	5½
New York	10	16	.385	7½
Cincinnati	8	21	.276	11

YESTERDAY'S RESULTS

St. Louis 7, New York 5.
Brooklyn 5, Chicago 4.
Philadelphia 3, Pittsburgh 0.
(Only games scheduled.)

TODAY'S GAMES

Brooklyn at Boston (night) —Banta (2-1) vs. Sain (6-2).
Philadelphia at New York (night) —Roberts (5-2) vs. Jansen (2-4).
Chicago at Pittsburgh (night)—Hiller (2-0) vs. Queen (1-2).
St. Louis at Cincinnati (night)—Munger (2-1) vs. Raffensberger (1-5).

Dropo's Grand Slam Paces 15-12 Victory

St. Louis, May 25 (AP).—The Boston Red Sox outslugged the St. Louis Browns today, 15 to 12, to sweep the two-game series.

A grand-slam homer by Walt Dropo and a three-run circuit clout by Vern Stephens highlighted the free-swinging contest. Clyde Vollmer and Al Zarilla also homered for the Bostonians and Johnny Pesky banged out five hits.

Boston	AB	H	O	A	St. Louis	AB	H	O	A
DiM'gio,cf	5	2	0	0	DeMars,ss	6	2	1	6
Pesky,3b	6	5	1	2	Colem'n,rf	2	0	2	0
W'liams,lf	5	1	2	0	L'hardt,lf	5	1	2	0
St'phens,ss	5	2	1	1	Lollar,c	3	1	1	0
Dropo,1b	5	2	11	0	Kokos,lf,rf	4	0	4	3
Zarilla,rf	5	2	1	0	Thomas,3b	3	2	4	3
G'dman,2b	5	3	5	6	Arft,1b	5	3	6	0
Tebbetts,c	5	1	4	0	Sievers,cf	5	1	4	0
Kinder,p	0	0	0	1	Friend,2b	3	2	5	3
aKeltner	1	0	0	0	Garver,p	1	0	0	0
Suchecki,p	0	0	0	0	cWood	1	0	0	0
Johnson,p	2	0	0	3	O'mire,p	1	0	0	0
Schanz,p	0	0	0	0	Fine,p	0	0	0	0
bVollmer	1	1	0	0	dMoss	0	0	0	0
Papai,p	1	1	0	0	eDorish	0	0	0	0
Totals	43	19	27	19	Totals	37	13	27	13

aPouled out for Kinder in third.
bHit two-run homer for Schanz in 8th.
cFlied out for Garver in third.
dWalked for Fine in ninth.
eRan for Moss in ninth.

Boston	004 100 262—15
St. Louis	003 001 310—12

Runs—DiMaggio (2), Pesky (2), Williams, Stephens (3), Dropo, Zarilla, Goodman (2), Tebbetts, Vollmer, Papai, Lollar, Kokos, Thomas (2), Arft (3), Sievers (2), Friend (2), Garver. Errors—Kinder, DeMars. Runs batted in—Friend (4), Garver (2), DeMars, Williams (2), Stephens (3), Zarilla, Lenhardt, Dropo (6), Sievers, Overmire (2), Vollmer (2), Thomas, Pesky. Two-base hits—Friend, DeMars, Goodman, Pesky, Lenhardt, Sievers, Lollar. Home runs—Stephens, Zarilla, Vollmer, Dropo. Stolen base—Friend. Sacrifices—Thomas, Overmire. Double plays—DeMars to Friend to Arft, Goodman to Stephens to Dropo (2), Stephens to Goodman to Dropo, Goodman to Dropo, Kokos to Friend to Stephens. Left on bases—Boston, 6; St. Louis, 8. Base on balls—Kinder, 2; Garver, 1; Suchecki, 2; Johnson, 2; Fine, 1; Papai, 1; Overmire, 1. Strikeouts—Johnson, 2; Overmire, 1; Papai, 3. Hits—Kinder, 3 in 2; Suchecki, 2 in ⅓; Johnson, 6 in 4; Schanz, 0 in ⅔; Papai, 4 in 2; Garver, 5 in 3; Overmire, 11 in 4⅔; Fine, 3 in 1⅓. Hit by pitcher—Johnson (Friend). Winner—Schanz (2-0). Loser—Overmire (1-2).

Rain Halts Terps

Greensboro, N. C., May 25.—Maryland and Virginia Tech played a 5-5 five-inning tie before rain halted the Southern Conference playoffs here tonight. The Terps will meet the Gobblers and Wake Forest and Clemson will play tomorrow morning.

Phils Win, 3-0, Behind Rookie

Philadelphia, May 25 (AP).—Big Bob Miller, rookie righthander, held the Pittsburgh Pirates to eight scattered hits today while pitching the Philadelphia Phillies to a 3-0 triumph. It was Miller's second victory against no defeats.

Pirate Southpaw Cliff Chambers was rappad for 11 safeties and gave up all the three Phillies' runs in the fifth.

Pittsb'gh	AB	H	O	A	Ph'elphia	AB	H	O	A
Saffell,cf	2	1	0	0	Ashburn,cf	4	1	4	0
Rickert,rf	2	1	0	0	Hamner,ss	4	1	3	3
Schenz,3b	3	1	2	0	Sisler,lf	4	1	4	0
Hopp,1b	4	2	5	0	Jones,3b	3	0	0	1
Kiner,lf	2	0	2	0	Bl'worth,1b	3	2	2	1
W'keef,rf	4	0	2	0	Whitm'n,rf	3	2	2	1
M'augh,2b	4	2	5	3	Goliat,2b	3	1	3	4
Strick'd,ss	2	0	3	2	Seminick,c	3	3	3	1
Turner,c	4	0	5	2	Miller,p	3	1	0	1
Cha'bers,p	3	1	0	0					
aCoozan	1	0	0	0	Totals	30	11	27	11
Totals	34	8	24	9					

aRolled out for Chambers in ninth.

Pittsburgh	000 000 000—0
Philadelphia	000 030 00x—3

Runs—Whitman, Goliat, Seminick. Runs batted in—Goliat, Seminick, Miller. Two-base hits—Hopp, Schenz, Murtaugh. Three-base hits—Goliat, Seminick. Double plays—Murtaugh to Hopp; Murtaugh to Strickland to Hopp; Strickland to Murtaugh to Hopp. Left on bases—Philadelphia, 3; Pittsburgh, 11. ase on balls—Miller, 3. Strikeouts—Miller, 1; Chambers, 4. Hit by pitched ball—Miller (Strickland). Winner—Miller (2-0). Loser—Chambers (5-4).

Roe Wins 4th For Bums, 5-4

Brooklyn, May 25 (AP).—The Brooklyn Dodgers ended a successful home stand today, defeating the Chicago Cubs, 5-4, for their ninth victory in 12 Ebbets Field starts.

Preacher Roe registered his fourth victory against two defeats.

Chicago	AB	H	O	A	Brooklyn	AB	H	O	A
T'lliger,2b	5	2	2	3	Cox,3b,ss	5	2	2	4
Ra'zotti,3b	4	0	1	1	Shuba,lf	4	2	1	0
C'retta,1b	4	0	7	0	Snider,cf	5	2	2	0
Sauer,lf	5	2	3	1	Rob'son,2b	2	1	2	2
Pafko,cf	3	1	2	0	Furillo,rf	3	1	1	0
Smalley,ss	3	1	3	3	Hodges,1b	4	1	13	0
B'nelli,rf	4	1	1	0	Miksis,ss	3	0	0	3
Owen,c	4	1	5	0	cH'manski	0	0	0	0
Voiselle,p	2	0	1	1	Morgan,3b	0	0	0	3
aJackson	1	0	0	0	C'panella,c	4	1	5	0
Dubiel,p	0	0	0	0	Roe,p	4	0	0	3
bScheffing	1	0	0	0					
Lade,p	0	0	0	0	Totals	34	12	27	17
Totals	36	9	24	11					

aPopped out for Voiselle in sixth.
bGrounded out for Dubiel in eighth.
cWalked for Miksis in seventh.

Chicago	000 310 000—4
Brooklyn	300 110 00x—5

Runs—Terwilliger, Cavarretta, Sauer, Pafko, Cox, Shuba, Snider (2), Campanella. Errors—Ramazzotti, Morgan. Runs batted in—Shuba (2), Furillo, Sauer (3), Owen, Campanella, Hodges. Two-base hits—Cox, Borkowski, Terwilliger, Shuba. Home runs—Shuba, Sauer, Campanella. Stolen bases—Cox, Terwilliger. Double plays—Sauer to Ramazzotti; Cox to Robinson to Hodges; Smalley to Terwilliger to Cavarretta. Left on bases—Chicago, 9; Brooklyn, 10. Base on balls—Voiselle, 2; Dubiel, 3; Roe, 4. Strikeouts—Voiselle, 2; Lade, 2; Roe, 4. Hits—Voiselle, 9 in 5; Dubiel, 2 in 2; Lade, 1 in ⅓. Wild pitches—Roe, Lade. Balk—Roe. Winner—Roe (4-2). Loser—Voiselle (0-3).

Cards Down Giants In 13th Inning, 7-5

New York, May 25 (AP).—The St. Louis Cardinals scored twice in the 13th inning today on a walk and consecutive hits by Stan Musial, Johnny Lindell and Enos Slaughter to defeat the New York Giants, 7-5.

St. Louis	AB	H	O	A	New York	AB	H	O	A
G'liano,3b	6	2	1	5	Stanky,2b	3	0	0	1
S'dienst,2b	6	1	3	4	Rigney,2b	2	0	4	2
Musial,1b	4	3	19	0	Lohrke,3b	5	1	2	0
Lindell,lf	5	2	3	1	Th'mson,cf	5	2	3	0
Sl'ghter,rf	6	3	1	0	Irvin,rf	6	2	2	0
Marion,ss	6	1	1	3	Westrum,c	5	1	9	0
Diering,cf	1	0	1	0	Dark,ss	6	0	3	5
aHoward	1	0	0	0	Lockman,1f	6	2	0	0
Walker,cf	2	0	1	0	Gilbert,1b	6	3	13	3
G'agiola,c	6	0	6	0	Koslo,p	1	0	0	2
Pollet,p	3	0	0	2	Hansen,p	0	0	1	2
Brazle,p	4	0	0	2	bMaguire	1	0	0	0
					Higbe,p	3	1	2	5
Totals	49	14	39	19	Kennedy,p	0	0	0	0
					Jones,p	0	0	0	0
					cCalderone	1	0	0	0
					Totals	51	12	39	21

aFanned for Diering in seventh.
bGrounded out for Hansen in fifth.
cGrounded out for Jones in thirteenth.

St. Louis	004 100 000 002—7
New York	010 004 000 000 0—5

Runs—Glaviano (2), Schoendienst, Musial (2), Lindell, Slaughter, Thomson, Irvin, Westrum, Lockman, Gilbert. Error—Glaviano. Runs batted in—Gilbert (2), Musial (2), Lindell (3), Marion, Westrum (3), Slaughter. Two-base hits—Glaviano, Musial, Irvin, Lindell. Three-base hits—Gilbert, Slaughter. Home runs—Lindell, Westrum, Gilbert. Sacrifice—Lindell. Double plays—Lindell to Garagiola, Koslo to Dark to Gilbert, Gilbert to Dark to Hansen, Dark to Rigney to Gilbert. Left on bases—St. Louis, 17; New York, 10. Base on balls—Brazle, 3; Koslo, 1; Hansen, 1; Higbe, 9; Jones, 1. Strikeouts—Pollet, 1; Brazle, 3; Hansen, 1; Higbe, 5; Jones, 1. Hits—Koslo, 7 in 2⅔; Hansen, 3 in 2⅓; Higbe, 3 in 7 (none out in 13th); Kennedy, 1 in 0 (none out in 13th); Jones, 0 in 1; Pollet, 9 in 5⅔; Brazle, 3 in 7⅓. Wild pitches—Higbe (4). Hit by pitcher—Hansen (Lindell). Winner—Brazle (2-1). Loser—Higbe (0-1). Umpires—Jorda, Donatelli, Goetz and Dascoll. Time—3:40. Attendance—4949.

Snead Has 66, Ties for Lead

Fort Worth, Tex., May 25 (AP).—Sam Snead swept in with a four-under-par 66 to tie Skip Alexander for first place in the opening round of the $15,000 Colonial National Invitation golf tournament.

Alexander was among the first to go out. Snead was the only player in the select 35-man field who did not go over par on any hole.

Ed Oliver finished next with a 68 while E. J. (Dutch) Harrison and Jimmie Demaret, tied for the next spot with 69s. Wee Ben Hogan, the tournament favorite, had a 71 and a tie for ninth place.

Order Tickets Now

Judges to Have Own Party At Hope-Celebrities Show

FOUR JUDGES in the District will have their own party at the Bob Hope-Celebrities show in the Armory the night of June 3, a Saturday.

Purchasing tickets in the $5 section yesterday were Judge and Mrs. Matthew F. McGuire, Judge and Mrs. Edward Curran, Judge and Mrs. P. D. Quinn and Judge Mary C. Barlow. Col. R. Fitch also will be in the party.

The Hope-Celebrities show will be held in conjunction with the National Celebrities golf tournament, June 3-4, at the Army Navy Country Club. Hope will emcee the big stage production at the Armory, with many of the golfing celebrities taking part in the show.

The golf field will include Hope, Danny Kaye, Arthur Godfrey, Babe Didrikson, Marlene and Alice Bauer, Patty Berg, Ben Hogan, Gene Sarazen, Henry Picard, Milton Berle, Walter Winchell, Toney Penna, Charlie Justice, Frank Leahy and dozens of other famous people.

Tickets for the golf tournament at the Army-Navy Country Club and for the Hope-Celebrities show, are on sale at the following places; Champion Sports Shop, 816 13th st. nw.; Fairway Sports Shop, 1328 G st. nw.; Sports Center, 8th and D sts. nw., and in the lobby of The Washington Post, 1337 E st. nw.

MAIL ORDER BLANK

The Washington Post Celebrities Golf Tournament Fund
Care The Washington Post
Washington 4, D. C.

I am enclosing $..... in payment. Please mail the following tickets:

NATIONAL CELEBRITIES GOLF TOURNAMENT

(Number of tickets)	(Number of tickets)
....Season tickets at $3.60.	....Junior, Saturday, at $1.20.
....Single day, Saturday, at $2.40.	....Junior, Sunday, at $1.20.
....Single day, Sunday, at $2.40.	(Juniors are under 16 years.)

BOB HOPE-CELEBRITIES SHOW

(Number of tickets)	(Number of tickets)
....Main floor at $5.	....Balcony at $5.
....Main floor at $4.	....Balcony at $4.
....Main floor at $3.	....Balcony at $3.
....Main floor at $2.	....Balcony at $2.

Name .....

Address .....

City and Zone ..... State .....

Make checks payable to The Washington Post Celebrities Golf Tournament Fund. Kindly enclose self-addressed, stamped envelope.

(All proceeds from the tournament and show go to welfare work for boys and girls to combat juvenile delinquency.)

By Bus Ham

About the Celebrities

MILTON (MR. TELEVISION) BERLE may be the man to beat in the special division of the National Celebrities Tournament, June 3-4, over the rolling Army-Navy Country Club layout.

The guy may look to you like the zaniest of comics as he throws himself around on the TV screen, but he really is a heck of an athlete. Has to be to go through all those mad acts. Better than the rasslers.

Berle whips around a golf course in the 70's.

Milton Berle

Among those in the Berle gallery will be his old friend, confidant and legal adviser, Judge Irving R. Kaufman, United States District Court, Southern New York. All of the Kaufmans—Judge, Mrs. Kaufman and three children—are coming down to the big shindig. The Judge's bailiff is, too, as a sort of guardian of the Kaufman kids.

JIM THORPE will be 62 years old Sunday. He is due in Washington and probably will spend the day with a group of youngsters.

Ham Fisher, who draws the Joe Palooka comic strip, has his fat bo

Bill Bennings

DEAR FOLKS: AT PIMLICO.

Olympia, last year's favorite for the Kentucky Derby, tops the weight list with 130 pounds for the $10,000 added Wilmington Handicap featuring Monday's opening at Delaware Park. Piet at 123 and Royal Governor at 121 are other high weights, racing Secretary Gil Haus' assignments scaling down to a mere 97 for just eight. Friends will be pleased to learn that J. L. Garthright, veteran horseman, is on the mend after a serious operation. He is the owner of the famous Worthowning, now retired, and a figure in a controversy about District racing centering around the then Commissioner George Allen. See you on the rail—BILL.

AT PIMLICO

1—Scotsun, Hand in Glove, Vim.
2—Skydue, Tumble Boy, Stemmers Run.
3—Bay Orders, Tarpan, Flamare.
4—Bridle Path, Mongoose, Redouble.
5—Stag, Big Bull, Dekay.
6—WINTER WHEAT, New Oxford, Vital Sun.
7—Militant Lady, Lady Fairfield, Annie Oakley.
8—Lady Ridgewell, Little Whitelie, Tarrydiddle.

For Smokers who want the Finest

40 Minutes of Delicious Smoking

THE SOPHISTOCRAT OF CIGARS

Robt. Burns

Panatela de Luxe

2 for 27¢

Guaranteed 100% Choice Long All-Havana Filler

Rosecroft

FIRST RACE—One mile. Purse, $600. Classified pace.

P.P.	Horse and driver	Odds
1	Abbot Direct (C. Strayer)	6-1
2	For Excellence (W. Breece)	8-1
3	Glendale Berry (W. Myer)	5-2
4	Guy Rudnick (Ed Myer)	12-1
5	Roan Grattan (B. Morrison)	15-1
6	Miss Congress (W. Banks)	4-1
7	Biery Hanover (C. Crockett)	20-1
8	Belle Pointer (J. Hylan)	3-1
	Also eligible:	
9	Hot Tip (W. Hudson)	
10	Commodore Hal (M. Hubbard)	
11	Willie Frisco T.	
12	Kappy Counsel (D. Inske)	

SECOND RACE—One mile. Purse, $600. Classified pace.

1	Maxime's Kitty (J. Goodnough)	3-1
2	Bobby Bonington (M. Hubbard)	12-1
3	Pineridge Larry (Ed Myer)	4-1
4	Emma D. (T. Lewis)	5-2
5	Sep Hanover (J. Wingfield)	5-2
6	Los Negros (H. Beattie)	20-1
7	Maryland Maid (H. Case)	8-1
8	Bob Watts (W. Hudson)	15-1
	Also eligible:	
9	Gold Brook (M. Insko)	

THIRD RACE—One mile. Purse, $600. Classified trot.

1	Clean Up (W. Myer)	3-1
2	Poplar Guy (L. Applegate)	5-2
3	Rex Billa (R. Frey)	12-1
4	Night Flare (C. Knierim)	6-1
5	Roman Scot	8-1
6	Bunter Hanover (T. Walters)	15-1
7	Moonbeam Hanover (N. Laraia)	4-1
8	Trudean (W. Holmes)	20-1

FOURTH RACE—One mile. Purse, $600. Classified trot.

1	Poplar Boy (L. Applegate)	5-2
2	Dudley Spencer (W. Holmes)	12-1
3	Pay Way (Ed Myer)	3-1
4	Eddie Voici (C. Knierim)	15-1
5	Real Cloud (W. Burton)	6-1
6	Carmen Hanover (W. Tingle)	6-1
7	Louise McElwyn (R. Riddick)	8-1
8	Ruthful (J. Goodnough)	20-1
	Also eligible:	
9	Miss Walnut Dale (L. Simpson)	

FIFTH RACE—One mile. Purse, $3000 (divided); 15 class trot. The Congressional.

1	Marjorie Mac	12-1
2	Saint Clair (P. Egan)	8-1
3	Princess Scotland (G. Mahony)	15-1
4	Dwight Hanover (J. Wingfield)	15-1
5	Vic Song (W. Wathen)	3-1
6	Josedale McElwyn (H. Stout)	6-1
7	Don Scott (D. Miller)	10-1
8	Little Me (R. Riddick)	15-1
9	Jeb Stuart (T. Lewis)	5-2
10	Bob Bunter (J. Weller)	20-1
11	Baron Rosecroft (Ed Myer)	4-1

SIXTH RACE—One mile. Purse, $600. Classified pace.

1	Pierette Hanover (L. Powers)	3-1
2	Ginger McKinney (N. Laraia)	6-1
3	Lovely Miss (R. Frey)	12-1
4	Nosdivad (C. Oakley)	8-1
5	Reynib (E. Kelly)	5-2
6	Profilist (F. Jones)	15-1
7	Symbol the Great (A. Dixon)	20-1
8	Velo's Echo (E. Gray)	4-1
	Also eligible;	
9	Dona June (P. Snyder)	

SEVENTH RACE—One and one-sixteenth miles. Purse, $3000 (divided); 15 class trot. The Congressional.

1	Don Scott (D. Miller)	15-1
2	Bob Bunter (J. Weller)	20-1
3	Jeb Stuart (T. Lewis)	5-2
4	Baron Rosecroft (Ed Myer)	4-1
5	Little Me (R. Riddick)	20-1
6	Princess Scotland (G. Mahony)	15-1
7	Dwight Hanover (J. Wingfield)	15-1
8	Josedale McElwyn (H. Stout)	6-1
9	Vic Song (W. Wathen)	3-1
10	Saint Clair (P. Egan)	8-1
11	Marjorie Mac	12-1

EIGHTH RACE—One mile. Purse, $600. Classified pace.

1	Victory Redstone (W. Myer)	4-1
2	Butternut Gay (C. Oakley)	12-1
3	Lucky Hum (H. Craig)	6-1
4	Winnie Counsel (M. Insko)	5-2
5	Mr. Casey Cast (M. Hubbard)	15-1
6	So Clever (P. Jones)	8-1
7	Bardia Direct (E. Gray)	3-1
8	Topsy Scott (R. Frey)	20-1
	Also eligible:	
9	Forbes Hanover (J. Hylan)	
10	Loumite (W. Whitney)	

(Copyright, 1950, by The American Publishing Co.)

FIRST RACE—One mile. Purse, $600. Classified pace. Off at 8:15. Winner, b. c. (2) by King's Counsel—Jane Reynolds by Scotland. Owned by W. N. Reynolds. Winston-Salem, N. C. Time, 2:18.

Horse and Driver	PP	½	Fin.	Odds
Solicitor (Miller)	7	1½	1½	$1.20
Fanny Hal (Wingfield)	6	2½	2¹	10.00
Trie Peggy (Stokley)	2	3¹	3ns	4.60
Alma Direct (Avery)	5	5³	4¹½	6.90
Hi-Lo's Della (Myer)	8	4²	5¹½	5.70
Dusty Sue (W'sham)	1	6⁵	6¹¹	27.80
Victory Harvest (E'p)	4	7¹⁰	7²²	27.80
Dinky (Weller)	3	x8	8	16.20

SOLICITOR, $4.40, $4.00, $2.80; FANNY HAL, $6.60, $4.00; TRUE PEGGY, $3.60.

SECOND RACE—One mile. Purse, $600. Classified trot. Off at 8:41. Winner, b. g. (6) by Dean Hanover—Tipple Hanover by Guy Axworthy. Owned by B. R. Walker, Behannon, Va. Time, 2:17.

Horse and Driver	PP	½	Fin.	Odds
Thornton H'over (O'y)	8	3½	1¹½	$16.90
Glen A. (James)	4	1¹	2²	5.50
Gallant Heart (C'ter)	3	4³	3³	14.60
Grover H'over (H'es)	1	5⁵	4½	3.40
Calumet Do (Inako)	5	7²²	5³	2.60
Roxie Gale (Crockett)	6	6¹	6¹¼	6.70
Donner Uly (Puckett)	7	2¹	7²⁷	26.80
Nona Hanover (Kelly)	2	8	8	4.60

THORNTON HANOVER, $38.80, $18.20, $8.80; GLEN A., $7.20, $5.60; GALLANT HEART, $9.60.

DAILY DOUBLE PAID $115.

THIRD RACE—One mile. Purse, $1500 (divided). The Chesapeake (first division). 24 class trot. First dash. Off at 9:06. Winner, b. m. (4) by Symbol Gantle—Miss Pearl by the Laurel Hall. Owned by W. E. Miller, Oxon Hill, Md. Time, 2:22⅘.

Horse and Driver	PP	½	Fin.	Odds
Pearl R'croft (Arthur)	6	2¹	2¹⁰	4.40
dq-Elois Bee (Hylan)	6	11	x1¹½	$6.50
Dean Toddler (Avery)	3	5⁵	3¹¹½	3.50
Frolic H'over (W'son)	2	3¹²	4³¼	15.00
Tara Boy (Welch)	1	x4⁸	5¹¹½	6.20
Mighty Express (M'ny)	4	6	6	4.60

dq-Finished first and placed second for an unrestrained break near the finish.

PEARL ROSECROFT, $10.80, $4.80, $3.40; ELOISE BEE, $5.60, $3.20; DEAN TODDLER, $3.40.

FOURTH RACE—One mile. Purse, $1500 (divided). 24 class trot. The Chesapeake (second division). First dash. Off at 9:34. Winner, br. m. (7) by Scotland—Belvedere by Peter the Brewer. Owned by W. N. Reynolds, Winston-Salem, N. C. Time—2:17⅘.

Horse and Driver	PP	½	Fin.	Odds
Lorraine (Miller)	8	4¹⁴	1¹	$2.30
Emily Eton (Myer)	1	3½	2¹½	8.40
Janie Mite (Cr'man)	3	2¹	3¹¹½	2.50
Breeze Along (Pyle)	6	7¹	4¹⁰	10.10
Emmett H'over (Th's)	2	5¹²	5¹⁰	6.00
Chum B. (Srlan)	4	8	6¹⁰	9.10
Ethel Greeley (Egan)	5	6⁷	7¹⁰	19.60
Orphan Wayne (B'tie)	7	7²	8	22.80

LORRAINE, $6.60, $3.80, $3.40; EMILY ETON, $7.60, $4.60; JANIE MITE, $3.20.

FIFTH RACE—One and one-sixteenth miles. Purse, $1500 (divided). 24 class trot. The Chesapeake (first division). Second dash. Off at 10:05. Winner, b. m. (4) by Symbol Gantle—Miss Pearl by The Laurel Hall. Owned by W. E. Miller, Oxon Hill, Md. Time, 2:27⅘.

Horse and Driver	PP	½	Fin.	Odds
Pearl R'croft (Arthur)	1	1¹	1¾	$4.20
Dean Toddler (Avery)	2	2ns	2ns	2.70
Mighty Express (M'y)	8	8²	3¹¹½	2.00
Eloise Bee (Hylan)	4	x6	4¹⁷	4.40
Frolic H'ver (W'then)	6	x3ns	5⁷	15.10
Tara Boy (Welch)	3	4¹	6	10.90

PEARL ROSECROFT, $10.40, $3.60, $2.60; DEAN TODDLER, $3.60, $2.80; MIGHTY EXPRESS, $3.20.

SIXTH RACE—One and one-sixteenth miles. Purse, $1500 (divided). 24 class trot. The Chesapeake (second division). Second dash. Off at 10:38. Winner, br. m. (7) by Scotland—Belvedere by Peter the Brewer. Owned by W. N. Reynolds, Winston-Salem, N. C. Time, 2:22.

Horse and Driver	PP	½	Fin.	Odds
Lorraine (Miller)	3	1½	1²	$1.00
Emily Eton (Myer)	2	2½	2½	4.80
Janie Mite (Cr'man)	1	3¹	3¹¹¼	4.40
Emmet H'over (Th's)	7	5³	4½	12.50
Chum B. (Hylan)	8	6²	5¹¹½	11.50
Breeze Along (Pyle)	6	4¹	6ns	14.80
Ethel Greeley (Egan)	5	x7⁴	7¹⁷	48.00
Orphan Wayne (B'tie)	4	8	8	44.90

LORRAINE, $4.00, $3.40, $2.80; EMILY ETON, $3.60, $2.80; JANIE MITE, $2.80.

SEVENTH RACE—One mile. Purse, $800. Classified trot. Off at 11:02. Winner, b. h. (10) by Guy Dean—Bessie Main Scott by Main Scott. Owned by Outland Farms, Onancock, Va. Time, 2:12⅘.

Horse and Driver	PP	½	Fin.	Odds
Dean Scott (Bull)	3	3¼	1ak	$13.90
Leo Hanover (Myer)	2	1²	2ns	8.30
Chief Song (Wathen)	5	4¹	3¼	1.50
Mont (Stokley)	8	8¹	4¹¼	8.90
Buttercup (Kelly)	7	7	5¹½	5.30
Cuzam (Strayer)	4	5½	6ak	66.90
King Brew (Dixon)	1	2½	7	3.20

DEAN SCOTT, $29.80, $12.40, $6.80; LEO HANOVER, $8.80, $5.00; CHIEF SONG, $3.60.

EIGHTH RACE—One mile. Purse, $600. Classified pace. Off at 11:30. Time, 2:18.

Horse and Driver	PP	½	Fin.	Odds
Single G., Jr. (Myer)	7	8²	1½	$4.90
Nelly's Dream (O'ley)	1	2½	2½	2.20
Etona (Powers)	6	1¹	3¾	10.50
Vickey Hal (Case)	3	3ns	4¹⁰	4.00
Donald G. (H'shott)	2	4³	5¹¹¼	6.30
Alda Direct (H'bard)	4	6¹	6¹⁴	10.20
Irl Abbe (Crockett)	5	31	7	7.10

SINGLE G., JR., $11.80, $4.20, $3.60; NELL'S DREAM, $3.60, $3.00; ETONA, $4.80.

xBroke stride.

"That's right! I've shopped around and the Army is the career for me.

"You see, I'm graduating from high school this spring and I want a position that will give me financial independence, advancement opportunities and the chance to learn a useful skill or trade. I'll have all of these in the Army and more—much more. In my language this Army Career is an A-1 deal. I'm enlisting right after graduation. Why don't you join me? Get all the facts at your U. S. Army and U. S. Air Force Recruiting Station."

403 10th St. N.W. REpublic 6700—Ext. 74305

Official Pimlico Race Chart

(Copyrighted, 1950, by Triangle Publications, Inc.)

FIRST RACE—One and one-sixteenth miles. For 3-year-olds (foaled in Maryland). Purse, $2000; claiming. Went to post at 2:17. Off at once. Start good from gate. Won driving; place same. Winner, W. B. McCabe's ch. g. (3) by Count Morse—Scarlet Bow. Trained by W. S. McCabe. Time, 1:50.

Horse	Jockey	Wgt.	Post	St.	¼	½	Str.	Fin.	Straight
Count Chris	(Downs)	116	2	8	9	8½	2ns	1ns	$6.60
Abbey	(Sanders)	109	3	4	5³	4¹	11½	2ns	3.50
Happy Count	(A'gaier)	117	4	1	1¹	1ns	2¹	3¹	2.50
Bellean	(C. Kirk)	114	7	2	2ns	3¹	4⁴	4³	7.00
Count Ala	(Q'lebaum)	116	9	6	7ns	9	6¹	5¹½	6.90
Wedgewood	(Basile)	113	1	5	3²	2¹	5½	6³	5.30
Miss Majority	(McD't)	110	6	7	6²	6¹	8½	7½	$4.10
Liberty A.	(Regalbuto)	113	8	9	8¹	7¹	7¹	8³	81.80
Teasel	(Sorrentino)	111	5	3	4²	6ns	9	9	22.80

COUNT CHRIS, $15.20, $6.80, $4.00; ABBEY, $4.60, $3.00; HAPPY COUNT, $2.40.

SECOND RACE—Four and one-half furlongs. For 2-year-olds. Purse, $2500. Went to post at 2:47. Off at once. Start good from gate. Won driving; place same. Winner, M. D. Roth-fuss' br. f. (2) by Boss Hoss—Toy Foot. Trained by W. Irvine.

Horse	Jockey	Wgt.	Post	St.	¼	½	Str.	Fin.	Straight
Doll Foot	(Sanders)	116	6	2	2²	2ns	1¹	1¹	$2.10
Running Seas	(Robertson)	115	9	6	1ns	1ns	2ns	2³	5.40
Enjoyment	(Sisto)	112	3	7	3ns	4²	3¹	3²	3.10
Bid Heart	(Lynch)	118	5	3	4²	3ns	4¹½	4¹⁰	12.90
Difficulties	(Dorsa)	109	11	10	5¹½	6¹	5ns	5¹	63.20
Gold Mode	(Mitchell)	111	8	5	7²	5ns	6³	6¹⁰	22.70
Sandard	(Givens)	115	4	4	6½	7²	7ns	7ns	30.20
Burning Ray	(Basile)	118	10	9	9ns	8²	8¹	8¹	2.70
Cry Baby	(Barrett)	111	7	8	10²	10¹	10¹	9½	56.50
Gerarose	(Ford)	109	1	1	8¹	9¹	9¹	10¹	123.90
No Remorse	(Shuk)	112	12	11	11¹	11²	11¹	11½	64.20
Mail Plane	(Regalbuto)	118	10	12	12	12	12	12	93.60

DOLL FOOT, $6.20, $3.20, $2.40; RUNNING SEAS, $5.80, $3.60; ENJOYMENT, $3.40.

DAILY DOUBLE PAID $58.

THIRD RACE—Six furlongs (chute). For 4-year-olds up. Purse, $2500; claiming. Went to post at 3:16. Off at 3:16½. Start good from gate. Won handily; place driving. Winner, Mrs. L. M. Carver's b. m. (5) by Jamestown—Kothra. Trained by L. M. Carver. Time, 1:14⅘.

Horse	Jockey	Wgt.	Post	St.	¼	½	Str.	Fin.	Straight
Mary Ann	(Sanders)	110	3	2	1½½	1¹	1¹	1¹	$1.10
War Dauber	(H'land)	118	8	8	8	7²	5ns	2ns	20.80
Honey Ethel	(A'gaier)	115	6	4	4²	2ns	2¹	3¹	7.80
Vital	(Fitzgerald)	105	2	5	5¹	6¹	6½	4¹	26.80
Dizzy Dame Jr.	(R'so)	106	7	7	6²	4¹	3½	5ns	5.40
Heaven Hill	(Baird)	113	4	1	2ns	3½	4¹	6²	4.90
African Sunray	(P'on)	115	5	3	3½	5²	7ns	7²	36.20
French Lure	(Sisto)	112	5	6	7ns	8	8	8	9.10

MARY ANN, $4.20, $2.80, $2.40; WAR DAUBER, $11.20, $5.20; HONEY ETHEL, $3.60.

FOURTH RACE—Six furlongs (chute). For 4-year-olds up. Purse, $3000. Went to post at 3:46. Off at 3:46½. Start good from gate. Won driving; place same. Treplow Stables' b. c. (4) by Bahram—Escapade II. Trained by H. F. Bowyer. Time, 1:13⅘.

Horse	Jockey	Wgt.	Post	St.	¼	½	Str.	Fin.	Straight
aFugitive	(Allgaier)	116	2	3	3²	3½	3½	1ns	$2.40
Certified	(McDermott)	115	3	1	2¹	1¹	1ns	2ak	7.00
aFloco	(Dickey)	110	1	2	1½	2²	2ns	3ns	2.40
Briar White	(R'tson)	117	5	4	5³	4¹	4¹	4¹	3.90
King Midas	(Sanders)	118	4	5	4ns	5²	5³	5³	1.40
Abstract	(Givens)	115	6	6	6	6	6	6	10.40

aA. B. Williams and Treplow Stables entry.

FUGITIVE, $6.80, $3.20, $3.40; CERTIFIED, $6.40, $4.80; FLOCO, $3.40.

FIFTH RACE—Six furlongs (chute). For 3-year-olds. Purse, $3500; the Cosmopolitan Club of Baltimore; allowances. Went to post at 4:16. Off at 4:16½. Start good from gate. Won ridden out; place driving. Winner, Winlochan Stable's b. c. (3) by Valdina Orphan—Noticing. Trained by H. S. Clark. Time, 1:13.

Horse	Jockey	Wgt.	Post	St.	¼	½	Str.	Fin.	Straight
Adopt	(C. Kirk)	116	4	7	6²	6²	2ns	1¹	$5.50
On	(Basile)	114	5	4	1ns	1¹	1¹	2½	3.30
King Mowlee	(M'chell)	119	1	1	3¹	2¹	3½	3ns	13.80
Cecil M.	(Sanders)	111	3	3	4ns	4²	4ns	4³	4.00
Gas	(Russo)	106	6	6	7	7	7	5¹	12.90
Opal Blossom	(Downs)	119	7	5	5½	5ns	5½	6³	20.30
Faustin	(Lynch)	110	2	2	2ns	3ns	6ns	7	1.80

ADOPT, $13.00, $5.80, $4.60; ON, $3.80, $3.20; KING MOWLEE, $6.00.

SIXTH RACE—One and one-sixteenth miles. For 3-year-olds. Purse, $3500; allowances. Went to post at 4:46. Off at 4:46½. Start fair from gate. Won driving; place same. Winner, Thorn's b. c. (3) by Discovery—Pandonna. Trained by D. Shea. Time, 1:49⅘.

Horse	Jockey	Wgt.	Post	St.	¼	½	Str.	Fin.	Straight
Behold	(Lynch)	118	5	1	1¹	1¹	1¹½	1¹	$6.00
Infalth	(Sanders)	108	6	6	5²	5¹⁰	2½	2¹	4.30
Royal Bones	(R'tson)	115	4	2	2²	2³	3¹	3³	3.70
Silent Type	(P'more)	118	7	7	7	7	5½	4³	9.40
Frost Again	(Mitchell)	118	2	4	3½	4²	4¹	5³	2.80
Strabane	(Cruz)	108	3	3	6²	6¹	7	6¹⁰	92.70
Guided Missile	(C. K'k)	118	1	3	4¹	3ns	6ns	7	3.60

BEHOLD, $15.00, $6.60, $5.00; INFAITH, $5.00, $3.60; ROYAL BONES, $3.00.

SEVENTH RACE—One and one-sixteenth miles. For 4-year-olds up. Purse, $2500; claiming. Went to post at 5:16. Off at 5:16½. Start good from gate. Won driving; place same. Winner, J. Paoli's ch. g. (5) by Grand Slam—Mars Shield. Trained by J. Paoli. Time, 1:47⅘.

Horse	Jockey	Wgt.	Post	St.	¼	½	Str.	Fin.	Straight
Grand Mars	(A'gaier)	107	6	2	3¹½	3²	1½	1ns	$4.80
Brown Fox	(Sisto)	118	5	1	1²	1¹	2²	2¹½	3.90
Island Hop	(Servis)	110	7	7	7²	6ns	3¹½	3¹½	2.10
First Boston	(McD't)	118	1	5	4¹	5²	5¹	4½	11.90
Night Count	(C. Kirk)	114	3	3	2²	2¹	4½	5¹½	11.70
Little Rocket	(Shuk)	113	4	8	8	7¹½	6²	6²	6.60
Just Lovely	(Sanders)	109	2	4	6²	8	6²	7¹	7.70
Mor Hope	(Peterson)	118	8	6	5²	4ns	8	8	$1.20

GRAND MARS, $11.60, $5.60, $3.20; BROWN FOX, $4.40, $2.80; ISLAND HOP, $2.60.

EIGHTH RACE—One and one-sixteenth miles. For 4-year-olds up. Purse, $2000; claiming. Went to post at 5:46. Off at 5:47. Start good from gate. Won handily; place driving. Winner, C. R. Beckley's b. g. (7) by War Admiral—Suntica. Trained by J. S. Latimer. Time, 1:50.

Horse	Jockey	Wgt.	Post	St.	¼	½	Str.	Fin.	Straight
Co'modore K.	(C. K'k)	120	3	11	8ns	5¹½	1²	1²	$11.80
Resojet	(Shuk)	122	2	3	2ns	1ns	2²	2²	4.00
Hiya Pop	(Downs)	122	5	8	5²	4¹	4½	3ns	4.10
Sweep 'Em	(Allgaier)	113	4	4	3½	2¹	3¹	4¹	3.40
Barolo	(Ford)	113	10	9	9²	8²	5²	5½	11.90
Endear	(Givens)	115	4	2	4ns	6½	6²	6²	17.10
aHefty	(Sanders)	115	7	7	7½	7ns	7¹	7²	3.40
Sweep Torch	(Q'baum)	120	11	6	6²	9¹	8²	8³	17.00
Pielto	(Dickey)	105	8	5	10²	10½	9½	9¹	35.70
Mac Peichit	(A'arco)	108	9	10	11	11	10¹	10²	5.30
Simon Pure	(P'erson)	120	1	1	1¹	3¹	11	11	21.90

aJ. Y. Pyle and R. M. Downes entry.

COMMODORE K., $25.60, $10.60, $6.40; RESOJET, $8.00, $4.20; HIYA POP, $3.60.

Garden State Results, Entries

1—¾; $2500; 4-year-olds up; claiming.

Vineland, 115 (Dyer)	15.80	9.00	4.80
Croupier, 111 (Stone)		80.40	19.20
Podner, 118 (Olah)			4.20

Sabot, Jetrose, Five East, John A. Dreams, Musician, Alpho, Lotoftown, Shifty Play also ran. Time, 1:12⅘.

2—¾; $3000; 2-year-olds; claiming.

Ann's Sultan, 112 (M'den)	7.00	5.40	4.00
Star Spot, 105 (Dyer)		10.40	6.20
Landom, 112 (Stout)			5.20

Sir Cross, Route Four, Hermsdorf, Jayne G, Scapulas, Jewel Star, Jack's Annie, Kelagher, Greek-Light also ran. Time, 0:59⅘.

DAILY DOUBLE PAID $59.00

3—¾; $3000; 3-year-olds up; claiming.

Star Z, 112 (Pariso)	9.40	6.40	5.00
Lock's, 112 (Nash)		5.40	3.60
Hindi, 112 (Boulmetis)			7.00

Tacaro, Fair Start, Freedom Flash, Full Blast, Swan Dive, Bastilia, Dr. Cricket. Date Line and The Procurator also ran. Time, 1:13.

4—¾; $3000; 3-year-olds; claiming.

Idle Memory, 119 (S'ith)	26.20	11.60	7.40
Colelco, 109 (Dyer)		28.00	11.80
Abbe May, 119 (Stout)			4.00

Surpass, Eternal Flight, Ricky M. B. Greelac, King Clerk, Home Brew, Dream Again, Fighting Swirl also ran. Time, 1:13.

5—¾; $3000; 3-year-olds; allowances.

Chloe, 110 (Gilbert)		5.80	4.60
Elope, 112 (Balsaretti)		9.80	5.80
Dentifrice, 110 (Fernandes)			3.40

Valuta, Twilight, Kit Bag, Sainte Odette, Pendant, Shorty P., Kings Daisy and Night Blooming also ran. Time, 1:12⅘.

6—1 1/16; $3500; 3-year-olds; allowances.

Radical, 119 (Martin)	6.40	4.00	out
Nobleet, 117 (Ferraiole)		5.40	out
Yezi, 115 (Gilbert)			out

aFair Appraisal, aOmen, Restless Waves also ran.

alra Drymon-Geo. M. Crump entry.

7—¾; $3500; 4-year-olds up; allowances.

Fennen, 111 (Culmone)	54.00	13.00	5.60
Overexposed, 116 (Fernandes)		6.00	4.20
Whiffenpoof, 116 (Balsaretti)			3.80

Fond Embrace, My Celeste, Crystal Boot and Please Do also ran. Time, 1:11.

8—Mile-70; $3000; 4-yr-olds up; clmng.

Fourteen Grand, 108 (Fer'o)	7.20	3.60	3.00
Windy, 113 (Gilbert)		5.60	4.20
Quick Retort, 106 (Smith)			4.80

Cancellation, Go Lock, Pomander, Naval Base, Bull Lead, Daralet, Monmouth also ran. Time, 1:42⅘.

Suffolk Results and Entries

1—¾; $2000; 4-year-olds up; claiming.

Big and Better, 112 (Catalano)		4.20	2.60	2.40
Sea Fare, 114 (McLean)			4.20	3.20
Foster's Pride, 109 (Gonzalez)				3.60

The Eye, Sun Baby, Copywright, Battle Born, Kentucky Red, Miss Sun Beau, Dale Maedic, Hi Bunty, Illustrious. Time, 1:13.

2—¾; $2000; 3-year-old maidens; clmg.

Sherwood, 113 (Jones)	38.20	16.80	11.40
Lady Kelin, 108 (Lawless)		5.80	4.20
War Ribbon, 108 (Zehr)			6.40

Sea Princess, Pincers, Natator, Merger, Tight Fit, Lucky Town, Big Atom, Fly Around, At Ease. Time, 1:13⅘.

DAILY DOUBLE PAID $130.60

3—⅝; $2200; 2-year-olds; claiming.

Stand Off, 111 (Allgaier)	13.00	7.20	5.40
Cress Ring, 106 (Lawless)		27.80	13.60
My Little Miss, 112 (Bone)			4.80

Mr. C, Midnight Rose, Fighting Devil, Whiz Whiz, War Stock. Time, 1:00⅘.

4—¾; $1800; 4-year-olds up; claiming.

Be Proud, 113 (Gross)	13.00	7.40	5.00
McLish, 109 (Tryon)		10.40	7.20
Henry Payne, 108 (Hughes)			7.40

Indian Barney, My Willow, Sea Bees, Abbe's First, Princess Irene, Shako, Cambridge Fair. Time, 1:13⅘.

5—¾; $2500; 4-year-olds up; claiming.

Shining Deed, 116 (Monteiro)		7.20	4.40	3.20
Waverly, 108 (Lowe)			14.20	7.00
Speedy Baby, 103 (Corolla)				4.00

Tipit, Rasco, Kel's Love, Tim B, Fiesta.

6—¾; $3000; 3-year-olds up; allow.

Gray Star, 109 (Corella)	13.00	7.60	3.60
Gold Eagle, 112 (Bone)		5.60	2.60
Roy, 114 (Wilson)			2.40

Orbit, Gay Moonbeam, Atom Ride, Model King, Ground. Time, 1:11⅘.

7—1 1/16; $2800; 4-year-olds up; allow.

Finder Keeper, 111 (Summers)			
Last Curtain, 105 (Lawless)		5.60	3.40
Dust Screen, 117 (McLean)

O'Donnell Hurls Eastern to Interhigh Title, 2-0, on 2-Hitter

At Pimlico

Adopt Closes With a Rush, Wins Feature

By Walter Haight
Post Reporter

Pimlico, May 24. — Adopt, an aptly-named son of Valdina Orphan, answered a drive engineered by Jockey Carson Kirk of Silver Spring, Md., to win the Cosmopolitan Club purse, featuring a soggy day at the races.

The brown colt, making his second start of the year in a field of fair but not classy 3-year-olds, forged to the wire two lengths in advance of the closest opposition.

A small crowd of 7600 saw the Winlochan Stable's representative take the measure of the High Ground Stable's On, with Alan T. Clarke's King Mowlee third in the field of seven.

Adopt, winner of two races in 1949, had a scattered backing and returned a $13 mutuel. He was clocked in 1:13 over the sloppy track.

Apprentice Edward (Spike) Sanders was the riding star in the first three races, gaining two wins and a second. The 23-year-old rider won with M. D. Rothfuss' Doll Foot ($6.20) and Mrs. Leonard M. Carver's Mary Ann (4.20) in the second and third races, respectively.

In the opener, Sanders was second with Abbey, losing by a head to W. S. McCabe's Count Chris who returned $15.20 straight. From the press box it looked as if Sanders "went to sleep" when Abbey had the lead in midstretch. He finally went to the whip after Count Chris took command and was closing in at the end.

The daily double on Count Chris and Doll Foot paid $58.

Wilson Bows As Errors Beat Eynon

By Don Lief

Jim O'Donnell pitched Eastern to the Interhigh championship with a snappy two-hitter that subdued Wilson, 2-0, at Griffith stadium yesterday before 1094 fans.

O'Donnell was nicked for singles by the first two Wilson batters and then he slammed the door shut.

Ev Eynon, undefeated in six previous Interhigh starts, pitched a splendid six-hitter for Wilson while suffering his first defeat. In fact, he would have matched O'Donnell's shutout but for some shoddy fielding by his teammates.

Ev's kid brother, Keith, who plays second base, had a hand in letting in Eastern's first run in the fourth inning. After Harry Kallas led off for Eastern by beating out a single and George Billups walked, Keith muffed Bob Fitzgerald's easy grounder to load the bases.

On Ralph Sita's long fly, which would have been the third out but for young Eynon's bobble, Kallas tagged up and scored. That was all Eastern needed to win its second straight title.

Eastern.	AB	H	O	A	Wilson.	AB	H	O	A
Dyer,1b	3	1	3	0	J.Frald,cf	3	1	4	0
Settle,2b	4	0	3	1	Harris,ss	3	1	0	2
Keys,ss	3	0	0	0	Hall,c	3	0	5	1
Kallas,3b	3	1	1	2	Speros,3b	2	0	0	0
Billups,lf	2	1	0	0	E.Eynon,p	3	0	0	6
R.Frald,rf	2	1	3	0	Kay'gh,2b	1	0	6	1
Sita,cf	3	1	0	0	Chapin,lf	2	0	2	0
Winters,c	3	0	11	1	Sandor,rf	2	0	0	0
O'Donnell,p	3	1	0	1	K.Eynon,2b	2	0	4	5
Totals	26	6	21	15	Totals	21	2	21	15

Eastern	000	100 1—2
Wilson	000	000 0—0

Runs—Kallas, Sita. Errors—K. Eynon, Hall. Runs batted in—Sita, O'Donnell. Stolen base—R. Fitzgerald. Sacrifice—R. Fitzgerald. Double play—Kallas to Dyer. Strikeouts—O'Donnell, 11; Eynon, 5. Base on balls—O'Donnell, 1; Eynon, 2. Hits—O'Donnell, 2; Eynon, 6. Winner—O'Donnell. Loser—Eynon.

Goodloe Loses on Boner

Stranahan, Chapman, McHale Gain Quarterfinal in Britain

St. Andrews, Scotland, May 25 (AP).—Chances of an All American semifinal in the British amateur golf tournament disappeared tonight with a perfect 10-foot putt.

The scintillating shot by 28-year-old Joe Carr ousted Bill Campbell on the 19th hole of a sixth round marathon that lasted four hours and 15 minutes.

Upholding American honor in the round of eight tomorrow will be Dick Chapman, who has failed to win this title more times than he'd like to remember; Jim McHale, a huge one-time pro, who'll play in the National Cecelbrities tournament, and Frank Stranahan, who won the British title two years ago.

Before Campbell, the big lawmaker from West Virginia, played his last shot on the historic "old course" he had disposed of smiling Sam McCready, the 1949 champion, and Wee Willie Turnesa, the 1947 winner and this year's favorite.

He whipped McCready this morning just the way he lost tonight— with a tantalizing long put on the nineteenth hole for a birdie three.

If Art gets to the semi-final tomorrow afternoon Carr is apt to meet Stranahan, who advanced to the quarter-finals at the expense of "Dynamite Bill George," rainbow-clad round man from Valdosta, Ga.

Goodloe lost to Stranahan one up after needlessly forfeiting the seventeenth hole when he used American rules only to discover that the British do it diffierently.

Goodloe's second shot on the seventeenth came to rest two feet shy of a very solid stone wall. Suddenly Goodloe ran up to his caddie and yelled: "You grounded the club."

Then he went to Stranahan and announced he was conceding the hole since the grounding of a club —meant an automatic penalty of the loss of the hole—he thought.

The rules of golf committee of the Royal and Ancient Club, ruling body for golf everywhere except in the United States, said Goodloe was wrong.

The R. and A. rule says the accidental grounding of a club in a hazard does not mean a penalty unless the action improves the lie of the ball. There was no question as to whether the lie was improved. The ball was on a hard surface road.

Lemon Pitches Three-Hitter, Indians Blank Griffs, 3-0; Weik Walks 10

NATS—*From Page B-4*

dropped a throw from Vernon on Gil Coan's grounder.

Then they muffed the situation when Stewart grounded to Avila.

Weik was sort of magnificent despite these 10 bases on balls he surrendered. He yielded only five hits in seven innings, and after the Indians got a run in the fourth inning, they still had the bases full with one out. He fanned Hegan, and got rid of Lemon after having a 3-and-0 count against him. He pitched six straight strikes, three of which were fouled off, before getting Lemon out.

One inning later, the Indians again had the bases full with two out, when Weik disposed of Boudreau on a fly to Stewart. And in the seventh again with three on and two out, he got rid of Lemon again. It was quite thrilling, but also quite useless in the light of the Nats' own insufficency.

IN SHORT: Weik was fighting a brave running battle with a head cold when he took the mound . . . Bucky Harris restored Sam Dente to shortstop and moved Sherry Robertson to second, for more batting power . . . Chico Marrero will make his third start in the twilight-nigh double-header Saturday with the Red Sox at Griffith Stadium . . . He will pitch the first game, and Ray Scarborough the second.

BUICK OWNERS

Have you heard about the sensational new Sunoco Gasoline?

(for details see page 30)

EIG'S Long Week-End SALE

DEEP-CUT PRICES ON OUR ENTIRE STOCK INCLUDING ALL NATIONALLY KNOWN BRANDS—AT ALL TIMES

Store Will Be Closed All Day Tuesday, May 30th, Memorial Day

NO DEPOSIT—THROW AWAY BOTTLES

BEER or ALE $1.99 CASE OF 24 BOTTLES

A GOOD PENNSYLVANIA BEER — BUY ALL YOU WANT

OWENSBORO CLUB
THE ALL PURPOSE KENTUCKY STRAIGHT BOURBON
Is popular priced, uncut, unblended straight Kentucky bourbon. 86 proof, preferred by many of our customers for economy.
2.59 FIFTH
$30.75 CASE OF 12 BOTTLES

IMPORTED ST. JOHN RUM
4 YEARS OLD
Eighty and Six-Tenths Proof
1.69 FIFTH

PAUL DUPRE Special Reserve PORT WINE
19 to 21% by Volume
39c FIFTH

HOLLOWAY'S Snowtop SLOE GIN
70 Proof
1.49 FIFTH

CHARLES MONET
New York State CHAMPAGNE
BRUT
12% by Volume
Naturally fermented in bottle
1.59 FIFTH

IMPORTED 10 YEARS OLD RHUM
LAURENT MARTINIQUE FRENCH WEST INDIES
2.49 FIFTH
84 PROOF

MONTICELLO
BLENDED WHISKEY
The Straight Whiskeys are 5 Years or more old
35% Straight Whiskey, 65% Grain Neutral Spirits.
15% Whiskey 5 Yrs. Old
20% Whiskey 7 Yrs. Old
86.8 Proof
THIS IS AN EXCELLENT WHISKEY AT A LOW PRICE
2.49 FIFTH

DUGGAN'S COCKTAILS
MANHATTANS OR MARTINIS
BOTH FORTY-EIGHT PROOF
1.49 FIFTH

HUNTS IMPORTED PORT WINE
Product of PORTUGAL
21% by Vol.
1.00 FIFTH

5 YEARS OLD CORDOVA BRANDY
84 PROOF
Imported from Portugal
2.49 FIFTH

FLEISCHMANN'S WHITE TAVERN Distilled DRY GIN
Full Quart
90 PROOF
2.49 QUART

IMPORTED GINO PANDOLFI ITALIAN Raffi Wrapper CHIANTI
(1942 VINTAGE)
12% by Vol.
78c FULL QUART

We Reserve the Right to Limit Quantities.

Eig's LIQUOR STORE
5416 GEORGIA AVE. NW.

380,000 MEN SWITCH TO REGAL!

250,000 came in wearing $9 to $20 shoes... COMPARED...went out wearing Regals at $8.80

130,000 came in wearing $5 to $8 shoes... COMPARED...went out wearing Regals at $8.80

Brown calfskin with genuine imported buck. Buckminster Last... $8.80

Smart medallion tip, ventilated for cool walking. Croyden Last... $8.80

Imported! Brushed calf, crepe sole. One of 12 English styles... $9.90

Are men really as stubborn about clothing as some women say they are—clinging to the same old style, color, brand and price range for years on end?

No, sez we—and here's the proof!

Style. Every season we have to change about half of our 80 shoe styles to meet men's changing demands.

Color. Besides standard brown and black, we have dozens of styles in blue, gray, burgundy, cordovan, white, two-tones, and rawhide color.

Brand and Price. Last year, 380,000 men switched from other brands to Regal. One-third were willing to pay *more* to get superb Regal quality. Two-thirds paid *less* when they saw how many higher-priced features they could get for Regal's $8.80.

The big swing to Regal is now bigger than ever. Won't you join in? You'll recognize the VALUE from the start. And you'll appreciate the accuracy of our patented fitting system!

COOL, LIGHTWEIGHT REGAL HOSE FOR EVERY SUMMER OCCASION—49c AND 65c

REGAL

$8.80

ALL ONE PRICE FOR 80 AMERICAN STYLES

Or write for free catalog: Regal Mail Order Division, Whitman, Mass.

14th and F Sts., N.W. (Open Thurs. Eves.)
915-917 Pennsylvania Ave., N.W.
Other Regal Stores in Baltimore, Norfolk and Richmond

Muzzle-Loaders

Yanks, Rebels Shoot It Out Again Sunday

By Ralph Murdock

DON'T THINK the old muzzle-loading guns are all ornaments. Automatics, repeaters, and fancy shotguns that cost up to $1500 may be more popular but if you want to see the old-timers in action, just drive out to the Berwyn Rod and Gun Club on Sunday, May 28, at Muirkirk, Md.

Murdock

There you will see the Blue and Gray Shoot comprised of a five man Confederate team versus a five man Yankee team. The opposing teams will be dolled up in authentic uniforms (moth balls and all) and the rivalry promises to be keen from the word "go."

Just in case you should get a trifle hungry, refreshments will be available in the clubhouse.

Jim Cole, secretary, promises us that the Civil War will not be reenacted. The action starts at 10:30 a. m. and ends with the Powder Horn Shoot (not face powder) at 3 p. m. Jim further explains that you can't miss having a good time.

A TELEGRAM from David Sadel, of Carl and Dave's restaurant, reveals that his party nabbed 10 big croakers off Cove Point, near Solomons Island, while fishing with Leslie Langley, one of the top guides in that area.

David meekly admits that friend wife, Mrs. David, landed five of the biggest ones. From this source, it appears that the hardheads are on their way up the bay.

Where They Are Biting:

ROCKFISH: Inside Holland Point of North Beach Park. Trolling in shoal water three to six feet with white and yellow head lures pay off. No sinkers needed. Top catch was 71 stripers.

SHAD: Queen Anne Bridge in the Upper Patuxent is best. Twenty hickories caught by lone angler. Six were roes. Casting with silver shad spoons should do the trick. This sport should be here only 10 more days.

BLACK DRUM: Oyster, Va., is the hot spot. Boats averaging six fish, average weight 60 pounds. Weather is the most essential item at this spot. Reservations should be made in advance.

HARDHEADS: Scattered along the upper bay. Shallow water in the late evening should prove best. The first big school usually shows at Solomon's Island.

Tops Big Weekend

Capital Power Boat Final Races Sunday

By Happy Walker

The Capital Power Boat Association stages the second and final race of the spring series on the Potomac River Sunday.

Walker

Starting at high noon, with the tiny JU class, the schedule calls for 16 events, climaxed with a special one-heat race for the 135 c.i. hydros about 5 o'clock.

Outcome of the day's races will determine the winners of the first, second and third place trophies, to be awarded at the close of the day's events, at the Columbia Island Marina.

Spectators can witness the proceedings from both shores of the Potomac between 14th st. Bridge and Memorial Bridge.

Look for such stellar speed aces as William Carbo, Jack Marr, Amato Taneal, Earl Hilderand, Howard Scott, winner of the Pittsburgh 48-hydro trophy, Dick Cooper, Monroe Gregory, Jackie Lanier, Hudson Moses and John Hall, jr., to put on a thrilling show.

Trophies for the series were sponsored by such well known sportsmen as Sam Del Vecchio, Jack Blank, Skip Patterson, Tom Keane, Raleigh Dawson, Boyd Russell, Bob Weston, Bill Castell, John Lamphier, Hudson Moses, Jack Lanier, Joe Sharlin and the Masthead magazine.

DECORATION DAY generally kicks off extended shake down cruises for area yachtsmen. This year will be no exception. Saturday and Sunday mornings, a number of Capital Yacht Club skippers will weigh anchor for the traditional cruise rendezvous off Indian Head, Md.

Myron Davies' estate High Point will be the scene of an all-day rendezvous on Sunday after which the skippers will make the return cruise in a leisurely fashion.

AREA SAILING skippers will not be without their Memorial Day weekend rendezvous. Members of the Potomac River Sailing Association, will set sail on Saturday for their usual annual Gunston Cove cruise.

Lloyd Paces Cameo Victory

Catcher Eddie Lloyd slammed out four singles to pace Cameo Furniture Co. to a 12-1 victory over Sunnybrook yesterday in a Washington Post-Industrial League game on the West Ellipse. Lloyd's hits drove in two runs.

Blair Edges W-L High

Montgomery Blair defeated Washington-Lee High, 5-4, in tennis yesterday at Meadowbrook for its third victory of the season.

FBI on Errors Gasmen Trim

Pitcher Andy Anders and Catcher Eddie Eiden contributed two costly errors in the eighth inning to let in three runs, enough to give the Gas Co. a 6-4 Departmental League victory over FBI yesterday on the South Ellipse.

Garvin's Girls Win

Garvin's Grill defeated the FBI, 10-2, in the opening game of the season in the Women's D. C. Recreation softball league.

Blair Defeats B-CC 4 to 2

Montgomery Blair defeated Bethesda Chevy Chase High 4-2 yesterday at home behind the two hit pitching of Bill Tompkins. The Blazers acquired their winning margin in the first inning on an error, three walks, and a double.

Bethesda-Chevy Chase	000 011 0	2	1
Montgomery Blair	300 001 x	4	5

Mason and Hur: Tompkins and Doane.

Wilson, Western In Golf Final

Undefeated Wilson High meets once-beaten Western today at Army-Navy for the Interhigh golf title.

The match was moved up from June 6, the originally scheduled date, to allow a replay if necessary.

W-L Streak Snapped at 18

Washington-Lee High's 18-game winning streak was abruptly ended yesterday as Mount Vernon Pitcher Jasper Lakey scattered nine hits and shut out the Little Generals, 5-0, in Arlington.

The loss, coming on next to the last game of the season, spoiled W-L's effort to become the first area schoolboy team in three years to post an undefeated record. Coolidge turned the trick in 19 games in 1947.

		R.	H.	E.
Mt. Vernon	000 203 000	5	8	1
Washington-Lee	000 000 000	0	5	1

Lakey and West; Monroe and Riddle.

Georgetown Prep Downs Friends

Georgetown Prep won its tenth game of the season yesterday, defeating Friends, 8-5, at Friends. Bill Nolan led the Little Hoyas, driving in three runs with a double and a triple.

Georgetown Prep	302 012 0	8	13	0
Friends	112 010 0	5	8	0

Kennedy and Ovalle, McGolrick (4); Stone and Hergwely.

Can't Stop the Jets

Chicago dropped a 21-16 decision to the Washington Jets in the inaugural of their four-game roller derby series at Uline Arena before 3438 spectators.

FISHING TACKLE
RODS—REELS
LINES—LURES
BLOODWORMS—SHRIMP
OUTBOARD MOTORS
RENTED
By The Day or Week
ATLANTIC
HARDWARE & MARINE SUPPLY CO.
1224 11th St. S.E.—LI. 3-0052
OPEN SUNDAY, 8 A.M. TO 2 P.M.

SAVE THE SURFACE—AND YOU SAVE ALL
DU PONT PAINTS
from the Wonder World of Chemistry
See Your Neighborhood Du Pont Dealer
HUGH REILLY COMPANY
SINCE 1888
New York Ave. & 14th St. N.W. NA. 1703
Free Parking Across the Street and Capital Garage
IT ALWAYS COSTS MORE NOT TO PAINT

We have a complete line of boats, outboard motors, marine supplies and equipment. Visit us today for your marine needs.
"We Have a Boat For Your Boating Dollar"
Mayflower Marine Service Inc.
1300 Maine Ave. S.W. ST. 9390

Frank Del Vecchio & Son
BLOODWORMS 50c DOZ. Marine Supplies SHRIMP
1212 11th St. S.E. LI. 3-4493 LI. 3-4404 FR. 9492

KLEPPER FOLDBOAT

$179.50
New boating idea:
- Carries in car trunk — stores in clothes closet
- No storage charges, no maintenance, no docking fees
- Put together in 10 minutes
- Sturdy and absolutely stable
- Length 17 ft., beam 36 in., weight 56 pounds
- Complete with paddles, cushions, sail fittings for mast and rudder
STEELCRAFT WASHINGTON CO.
Maine Ave. and M St. S.W.
ST. 4145 ST. 4145
Open daily incl. Sundays

Call NA. 4200, ask for Circulation, and order The Washington Post guaranteed home delivery.

BOAT TRAILERS

FOR SALE OR RENT
Rugged—All Steel Construction Scientifically Engineered
All Rentals Licensed and Insured Reasonably Priced
Call, Write or Visit
AMERICAN TRAILER CO.
4630 Wisconsin Ave. Phone WOodley 3331

GET THE NEWS on NEUTRAL
ASK YOUR JOHNSON DEALER
"OUTBOARD MOTOR HEADQUARTERS"

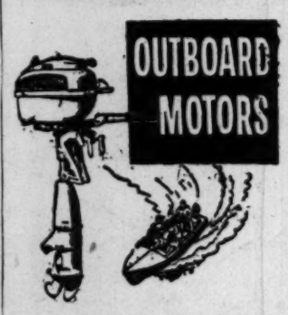

We specialize in outboard boating service. See us for expert advice on boats and motors, new and used. Authorized dealer for full line of Johnson Sea-Horses—a size for every need—all noted for DEPENDability. Priced as low as $127.75
Time payments available
"If It Belongs on a Boat We Have It"
NASH MARINE SUPPLIES
930 MAINE AVE. S.W.
DI. 4010 • DI. 4010

BOATS ON DISPLAY
BARBOUR • TROJAN
ARKANSAS TRAVELER
SEA NYMPH
CHRIS-CRAFT 8 FT. PRAM
CHRIS-CRAFT MARINE ENGINES
RILEY & VAN FOSSAN, INC.
950 MAINE AVE. S.W., ST. 0326

WASHINGTON'S GREATEST OUTBOARD BARGAIN
The New 1950
EVINRUDE
SPORTSTER 5 H.P., formerly $152.75. NOW $119.50
FLEETWIN, 7.5 H.P., Duo-Clutch $194.00
SPEEDSTER 12 H. P., formerly $251.50. NOW $199.50
CASH OR TERMS
S. KING FULTON, Inc.
803 Maine Ave. S.W. EX. 3406

LOWEST PRICES GUARANTEED
Phone NA 3421 for Price Information
On Case or Bottle of Your Favorite Brand
If you can buy LIQUORS elsewhere for less, return it and we will refund your money or return the difference.
A and A LIQUORS
1911 Pennsylvania Ave. N.W.

"Calvert Challenges Comparison with any whiskey-at any price!"

BE YOUR OWN Whiskey Expert

BUY IT! TRY IT! COMPARE IT!

MAKE THE TEST AT HOME—OR IN YOUR FAVORITE BAR!

Hearty, full-bodied flavor ...yet light, smooth and always uniform!

Your own good taste will tell you it's smart to—

Switch to Calvert Reserve

Drinking Public Invited to Make 60-Second "Showdown" Test

An Exclusive Interview with the President of Calvert

by Danton Walker
Newspaper, Radio and Television Commentator

W. W. Wachtel

NEW YORK, N. Y.—Any drinking man with normal taste buds can be his own whiskey expert, according to Mr. W. W. Wachtel, President of Calvert Distillers Corp.

"After all, the whiskey that *tastes best to you* is the *best buy for your money*," he said. "We're all creatures of habit, and many of us may not have yet discovered the brand that *really* tastes best. That's why we ask you to make this simple, 60-second taste test between Calvert Reserve and the brand you now prefer."

Then I asked Mr. Wachtel a few questions:

Q. How do I make the test?

A. That's easy! Just ask a friend or favorite barman to measure one teaspoonful (about ¼ oz.) of Calvert Reserve into a glass, and a teaspoonful of your present brand into another—without telling you which is which.

Q. Then I just taste them and pick the one I like best?

A. Yes. But first sniff one brand for aroma . . . taste it critically as you roll it over your tongue and carry it up to the roof of your mouth for smoothness. Swallow it slowly to judge its freedom from bite, burn or harshness. Then clear your palate with a sip of water and judge the other brand in the same analytical way.

Q. And you really believe I will choose Calvert Reserve?

A. I do! But if you prefer your present brand, then stick with it. Fair enough?

Q. Sounds reasonable. But how can you be so confident I'll pick Calvert Reserve?

A. Simply because the taste of Calvert Reserve is determined by thousands of folks like you. We know it has the hearty, full-bodied flavor most people like most, and yet it's mellow and smooth.

Q. You mean the public actually selects the taste for Calvert?

A. That's right. We put the question squarely up to a Consumer Jury . . . folks from all over America . . . all walks of life. Not a "professional taster" is in the lot! And this tasting is a continuing process to keep Calvert always uniform!

Q. But how will you know what people think of Calvert's challenge?

A. I'd like to hear from those who make this test, and I hope you make yours today. Just drop a line to W. W. Wachtel, Pres., Calvert Distillers Corp., Room 1321, Chrysler Bldg., N.Y. 17, N.Y.

CALVERT RESERVE BLENDED WHISKEY—86.8 PROOF—65% GRAIN NEUTRAL SPIRITS. CALVERT DISTILLERS CORP., NEW YORK CITY

EX-KING OF ENGLAND MARRIES "WOMAN I LOVE"

CIVIL WAR IN SPAIN

HINDENBURG EXPLODES

...THAT WAS 1937!

Big news the World Over...and in Washington GUNTHER'S made news with a new kind of beer...a beer that changed the beer tastes of the East!

BACK IN 1937, the Gunther Brewing Company brewed a special dry lager, a delicious, light, dry, beer-y beer . . . unlike any beer brewed in this part of the country.

It became the first premium dry beer to be advertised in the U.S.A. following Repeal!

While other brewers belittled this lighter, drier brew . . . beer drinkers by the thousands switched to Gunther's!

It finally reached a point where during the war more Maryland people *asked* for Gunther's *first* than for *all* other beers combined!

Naturally, Gunther's couldn't supply the demand. Three times, the brewing capacity of Gunther's was enlarged. And last summer Gunther's still had to ration its beer.

Of course, you know what happened.

The same brewers who belittled Gunther's Dry Beer in 1937 are now spending millions of dollars to say that they, too, have a "dry" beer for sale.

In fact, Gunther's is the most imitated beer in the East . . . if not in the whole U.S.A.

Some of the largest breweries in the East followed Gunther's with a dry beer. And one by one, breweries in other cities have produced and advertised a beer like Gunther brews.

And most Washington folks, we believe, would rather drink the *original, famous, dry beer-y Gunther's!*

That's why Gunther's has built a whole new brewery . . . with nearly four times the capacity of the Gunther brewery that first made the dry beer-y beer!

Gunther's *Premium Dry* Beer

"The most imitated beer in the East"

GUNTHER BREWING CO., INC., BALTIMORE, MD.

Liquor Sales Up 4.6% Here, Decline in U. S.

By S. Oliver Goodman

Washington liquor sales in 1949 increased 4.6 percent compared with the previous year, while nationally there was a decline of 3.4 percent.

The Distilled Spirits Institute, Inc., reported that liquor sales here amounted to 4,046,711 gallons last year, against 3,870,007 gallons in 1948. The local all-time high in liquor consumption was in 1946 when local sales totaled 5,071,182 gallons.

The District of Columbia moved up to fourteenth place among the States in gallonage consumption last year. The city's relatively high rank was attributed to heavy sales to transients because of lower prices here than elsewhere. Also, much of the liquor sold here is consumed in nearby Maryland and Virginia areas.

According to institute figures, D. C. liquor sales for the past 16 years amounted to the following (in gallons):

1934	384,206	1942	4,119,701
1935	1,937,166	1943	3,450,175
1936	2,355,130	1944	3,794,933
1937	2,332,941	1945	4,132,111
1938	2,307,589	1946	5,071,182
1939	2,519,117	1947	4,033,928
1940	2,826,423	1948	3,870,007
1941	3,485,012	1949	4,046,711

The figures are for distilled spirits such as whisky, gin, rum, brandy and cordials. They do not include wine or beer.

Nationally, liquor sales aggregated 172,439,559 gallons in 1949, compared with 178,519,121 gallons in 1948.

RIGHTS EXPIRE: The warrants issued by Potomac Electric Power Co., entitling stockholders to subscribe to an additional 710,700 common shares at $14.50 each, expired at 3 p. m. yesterday. Transfer agents were busy last night totaling the number of rights exercised. Last year, a record 94.6 percent subscription was reported on 592,250 new shares, leaving only 31,730 shares to be offered to the public by a local underwriting group.

WHO'S WHO TODAY: Miss Helen Gervais of Washington has been reelected secretary of the Flour Millers' Export Association.

Miss Gervais

She has been associated with the group since 1944. . . . Charles Crouch, executive vice president of Childs Co., has been named president of Louis Sherry, Inc., which the restaurant chain bought last week . . . Milton T. MacDonald of Jersey City has been nominated president of the Mortgage Bankers Association of America and Aubrey M. Costa of Dallas has been named vice president . . . Thomas B. Patillo has been appointed assistant general manager in charge of mortgage loan operations for Prudential Insurance Co.

DROP IN NET: Lanston Monotype Machine Co. reported net income of $509.557 or $2.03 a share for the fiscal year ended February 28. This compared with $784,155 or $3.13 a share in the previous fiscal year. Net sales in the latest year aggregated $3,125,370.

DIVIDENDS: Capital Transit Co. voted regular quarterly dividend of 50 cents a common share, payable July 1 to stock of record June 12 . . . Liberty National Bank declared regular semiannual dividend of $4 a share, payable July 3 to stock of record June 22 . . . National Mortgage & Investment Corp. voted a dividend of 30 cents a preferred share on account of accrued dividends, payable June 15 to stock of record May 31. President Joseph B. Schaaff pointed out that the firm, which owns and operates the Capital Garage, recently bought a lot in the 1300 block of G st. for the future objective "of expanding our parking operations."

GOOD DEMAND: A banking syndicate headed by Phelps, Fenn & Co. reported excellent demand for three million dollars in sewer bonds sold by Sanitary District No. 1 of Fairfax County, Va. The group was awarded the issue at a net interest cost of 2.5738 percent for a combination of 1½s, 2s, 2½s and 2.70s. Reoffering to the public was at prices to yield from 1.30 percent for bonds due in 1954 to 2.60 percent for 1983 maturities. Among the principal associates was Alex Brown & Sons.

ODD LOTS: General Outdoor Advertising is using a new "blacklight" technique on a Coast-In Pontiac Co. sign at Bladensburg rd., just south of the Peace Cross. Paints are specially treated to become fluorescent and change colors at night . . . Auto output this week is estimated at 171,962 units, topping last week's record 167,241 . . . In the first four months this year, output totaled 2,196,802 cars, nearly 300,000 ahead of the same 1949 period . . . Investment by life insurance firms in securities and mortgages totaled 2.1 billion dollars in the first quarter, about 277 million dollars larger than last year . . . The ICC said yesterday it will reconsider the plan for reorganization of the Florida East Coast Railway Co. which it approved in March, 1948.

EARNINGS: Southern Co. reported net income of $16,969,794 or $1.25 a share for the 12 months ended April 30, compared with $12,774,170 or $1.06 a share in the previous 12 months. Other earnings statements:

Three Months Ended April 30	1950	1949
Gen. Plywood	$135,517	*$167,000
Per share	.20	
Servel Inc.	856,458	†869,988
Per share	.46	
Six Months Ended April 30		
Chain Belt Co.	668,447	1,110,808
Per share	1.37	2.28
Lee Rubber	816,361	743,963
Per share	2.22	3.93
Nine Months Ended April 30		
Heyes Industries	400,983	368,609
Per share	1.20	1.10

*After tax carryback credit. †Deficit.

Quotations on New York Stock Exchange

By The Associated Press

Total sales, 1,480,000 shares; previous day, 1,850,000; week ago, 1,765,630; year ago, 702,212; two years ago, 1,832,020; January 1 to date, 201,798,462; year ago, 92,704,169; two years ago, 136,151,460.

Dow-Jones Stocks

New York, May 25 (U.P.)—

	Open	High	Low	Close	Net Change
30 inds.	222.15	223.10	220.74	222.44	—0.13
20 rails	56.49	56.69	56.25	56.54	—0.06
15 utils	43.76	43.86	43.53	43.72	—0.24
65 stocks	78.34	78.63	77.90	78.40	—0.13

Transactions in stocks used in averages today: Industrials, 142,600; railroads, 45,500; utilities, 32,100. Total, 220,200.

PEAK COMPARISON
Industrial average exceeds '46 top but many issues lag

	Sales Add 00	High	Low	Close	Net Change
ABBOTT L	29	49⅜	48¼	49⅜	+ ⅛
ACF Brill	9	4	3⅞	4	+ ⅛
Acme Stl	6	23⅜	23	23¼	+ ¼
Adams Exp	15	22⅞	22⅝	22⅝	— ¼
Addressog	4	49⅞	49⅝	49⅞	—
Admiral Cp	36	31¼	31⅛	31⅛	— ⅛
Affil G Eq	14	11⅜	11⅛	11⅜	
Air Reduct	37	24¼	23⅝	24¼	+ ⅜
Aldens	118	19⅜	19⅛	19⅜	+ ⅛
Alleghany Cp	36	3⅛	3⅛	3⅛	— ⅛
Alles L Stl	14	32¾	32	32¾	+ ⅛
Allen Ind	34	11⅛	10⅞	11⅛	+ ⅛
Allied Chem	8	253¼	250	252⅝	— ⅛
Allied Kid	1	20⅝	20⅝	20⅝	— ⅛
Allied Mills	10	29½	28¾	29½	+ 1
Allied Strs	48	35⅜	34⅛	35⅜	+ ⅜
Allis Chal	25	35¼	34½	35¼	+ ⅛
Allis Ch pf	7	87⅞	86½	87⅝	+ 1⅜
Amal Leath	5	4	3⅞	4	
Amal Lea pf	3	123	122½	122½	— ½
Am Agr Ch	3	41¾	41⅜	41⅜	+ ⅜
Am Airlines	34	11⅜	11⅛	11⅜	+ ⅛
Am Airl pf	8	69	68½	69	+ ½
Am Bk Note	10	18	17⅞	17⅞	
Am Bosch	8	12⅝	12⅜	12⅝	+ ⅛
Am Br Shoe	33	32¾	32⅜	32⅝	+ ⅛
Am Br Shoe pf	2	103	103	103	— ½
Am Broadcast	26	11⅞	11½	11⅞	+ ⅛
Am Cbl & Rad	52	6¾	6½	6½	— ⅛
Am Can	6	120	119⅝	120	+ ⅛
Am Car & F	12	26	25⅞	26	— ⅛
Am Ch & Cabl	7	25	24⅝	25	—
Am Chicle	2	48¾	48¾	48¾	—
Am Colorty	1	18½	18½	18½	—
Am Cyan	63	70⅜	68⅝	70½	+ 1⅝
Am Cyan pf	7	165	161¼	165	+ 3
Am Cyan rt	417	⅛	⅛	⅛	
Am Distill	7	36	35¼	35¾	+ ⅛
Am Encaus T	5	7⅞	7¾	7⅞	+ ⅛
Am Europ	5	20⅝	20¼	20⅝	+ ⅛
Am Export L	23	15½	15	15⅜	— ⅛
Am For Pw	2	3⅛	3⅛	3⅛	—
Am & FP 7 pf	2	79¼	78⅝	79¼	— ⅛
Am & F P 6 pf	3	71¾	71	71¼	— ¼
Am & F P 2 pf	12	20½	19⅝	20⅛	— ⅜
Am Gas & El	18	52½	52⅛	52⅛	— ⅛
Am Haw SS	1	42½	42½	42½	—
Am Home Prod	22	32⅝	32⅜	32⅝	+ ⅛
Am Ice	2	8¼	8¼	8¼	
Am Inv Ill	8	21¼	21	21¼	+ ⅛
Am Loco	45	15½	15⅜	15⅜	— ⅛
Am M&Fdy	8	13⅞	13⅝	13⅞	+ ⅛
Am Meh & Met	3	7¾	7¾	7¾	
Am Metal	4	33¼	33	33¼	+ ⅛
Am Nat Gas	16	29⅛	28¾	28¾	— ⅜
Am Pw & Lt	42	22¼	22	22	— ⅛
Am Rad St S	72	16¾	15¾	16	
Am Saf Raz	9	7⅞	7⅝	7⅝	— ⅛
Am Seating	11	47¼	46	47¼	+ 1
Am Smelt	26	55¼	54½	55¼	— ¼
Am Snuff	2	42½	42½	42½	+ ½
Am Stl Fd	12	26⅝	25⅝	26⅛	
Am Stvs	2	31½	31	31½	— ⅛
Am Sugar	2	51	50⅜	50⅜	— ⅛
Am Tob	3	21¼	21¼	21¼	— ⅛
Am Tel & Tel	58	161½	161¼	161⅜	— ⅛
Am Tobacco	23	67⅞	67	67¼	— ⅛
Am Woolen	8	23⅞	23½	23⅞	+ ⅛
Am Wat Wk	90	11⅛	10⅝	11⅛	+ ⅛
Am Woolen	8	23⅞	23½	23⅞	+ ⅛
Am Zinc	11	8⅜	8⅜	8⅜	— ⅛
Anacon Cop	73	33⅛	32½	33⅛	+ ⅛
Anchor H Gl	4	42½	42½	42½	
Ander Clayt	23	57	55¼	56⅞	+ 1⅝
And Pri Oil	12	23⅜	23⅛	23⅜	— ⅛
Andes Cop	1	10½	10½	10½	— ⅛
Arch Dan M	4	36⅜	35⅞	35⅞	— ⅛
Armco Steel	25	37⅛	36⅝	37⅛	+ ⅛
Armour & Co	24	10⅜	10⅛	10⅛	+ ⅛
Armst Ck	10	51½	51¼	51½	— ⅛
Artloom Cot	5	10⅜	10⅜	10⅜	—
Ashland Oil	5	24⅜	24	24	— ⅛
Assd Dry G	117	7	6¾	6¾	— ⅛
Atchison	7	113½	112⅝	113½	+ ⅝
A T F Inc	7	14	13⅞	13⅞	— ⅛
Atl Cst Line	4	477⅜	477⅜	477⅜	— ⅛
Atl G W & I	2	75¾	75¼	75¼	+ ⅛
Atl G W I pf	1	92¾	92¼	92¾	+ 1¼
Atl Refin	22	52⅜	52	52¼	+ ⅛
Atlas Cp	22	24	23⅞	23⅞	
Autocar	1	7¼	7¼	7¼	—
Autom Cant	3	13	13	13	—
Avco Mfg	53	4⅛	4	4⅛	+ ⅛
Avco M pf	4	48½	47¾	48⅜	— ⅛
BABBITT	3	14½	14¼	14½	— ⅛
Bald Loco	53	11¼	10⅝	11¼	+ ⅛
Balt & Ohio	28	11¼	11⅛	11¼	— ⅛
Balt & Ohio pf	10	22	21⅜	21⅜	— ⅛
Bangor & Ar	4	21⅜	21¼	21⅜	— ⅛
Barker Bros	1	17¼	17¼	17¼	— ⅛
Barnsd Oil	15	52⅜	52⅝	52⅜	— ⅛
Bath Ir Wk	2	18¾	18⅜	18⅜	— ⅛
Bayuk Cig	3	10¼	10¼	10⅜	— ⅛
Beatrice Pds	5	34⅛	34	34	— ⅛
Beaunit Mf pf	3	23¼	23¼	23¼	— ⅛
Beech Aire	5	8⅝	8½	8½	— ⅛
Beech Nut	5	32¾	32⅜	32⅜	— ⅛
Beld Hem	4	15¼	15¼	15¼	— ⅛
Bell Aire	1	16¼	16¼	16¼	—
Bell How	1	15	15	15	—
Bendix Av	10	46	46	46	—
Bend Hom Ap	12	14	13⅞	13⅞	— ⅛
Benef Ind L	30	25¼	24⅞	25	— ⅛
Ben Ind L 4 pf	10	107¼	105¾	105¾	— ⅛
Beth Steel	88	88¼	88	88	— ⅛
Benguet Mng	46	1½	1½	1½	
Best & Co	4	27¼	27⅛	27⅛	+ ⅛
Best Fds	27	39¼	38½	39¼	+ ⅛
Beth Stl	57	37⅞	36⅞	37⅛	— ⅛
Beth Stl pf	2	144½	144½	144½	— ⅛
Bigs San	2	28⅜	28½	28½	— ⅛
Birming El	8	14⅜	14⅜	14⅜	— ⅛
Black & Dec	2	28⅜	28½	28½	— ⅛
Blaw Knox	40	16⅝	16⅜	16⅝	— ⅛
Bliss & Lau	7	17	17	17	—
Bliss E W	6	13	12⅞	13	—
Boeing Airp	14	29⅝	28⅞	29⅝	+ ⅛
Bohn Alum	2	28¼	28¼	28¼	—
Bond Strs	42	14¼	13⅞	14	— ⅛
Bordens	10	51¼	51	51¼	—
Borg Warn	97	72¼	68	72	+ 4
Bower R Bear	2	39⅝	39½	39⅝	+ ⅛
Braniff Airw	17	9¼	8¾	9¼	+ ⅛
Bridg Brass	5	11	11	11	—
Briggs Mfg	19	34	33⅝	34	— ⅛
Briggs & St	2	29	28⅝	28⅝	— ⅛
Bristol My	11	26¼	26	26	— ⅛
Bklyn U Gas	4	44¼	44	44	— ⅛
Brown & Bz	27	12¾	12¼	12⅜	+ ⅛
Brown Sh	9	40½	40	40½	+ ⅛
Bucy Erie	18	18⅞	18⅝	18⅝	— ⅛
Budd Co	31	17⅞	17⅝	17⅞	— ⅛
Bullard	4	22¼	22	22¼	+ ⅛
Bulova Wat	4	34¼	34¼	34¼	— ⅛
Burl Mills	12	21¼	20¾	20¾	— ⅛
Burr Add M	21	14⅜	14⅛	14⅛	— ⅛
Bush Term	8	9	8⅞	8⅞	— ⅛
Butler Bros	34	11⅛	11	11⅛	+ ⅛
Butte Cop	3	5⅝	5⅝	5⅝	—
Byers (AM)	1	20⅜	20⅜	20⅜	— ⅛
CALIF PACK	12	41⅞	41½	41½	+ ⅛
Callahan Z	10	2	1⅞	2	
Calum & Hec	23	6¼	6¼	6¼	
Canad Brew	1	19⅛	19⅛	19⅛	— ⅛
Campbell Wy	2	21¼	21¼	21¼	— ⅛
Can Dry	14	11⅜	11¼	11⅜	— ⅛
Canada Pac	1	19⅝	19⅝	19⅝	—
Cap Adm A	4	17⅞	17⅞	17⅞	—
Capital Airl	5	10⅞	10⅞	10⅞	—
Carey Mfg	2	19¼	19	19	— ⅛
Caro P&L	5	32⅛	32	32	— ⅛
Carpen Stl	1	39½	39½	39½	— ⅛
Carrier Cp	14	20¼	20	20	— ⅛
Carr & Gen	1	9¼	9¼	9¼	—
Case (J I)	4	43⅛	43⅛	43⅛	+ ⅛
Caterpil Tra	10	40⅜	40¼	40⅜	+ ⅛
Celanese	28	36⅜	35⅝	36⅜	+ ⅛
Celotex	7	18⅞	18⅝	18⅞	— ⅛
Cent Aguir	2	18	17⅞	18	+ ⅛
Cen Fdy	1	9⅜	9⅜	9⅜	
Cen Ga Ry	30	7	6¾	7	+ ⅛
Cen Ga Ry pf	8	23½	22¾	23½	— ⅛
Cen Hud G&E	21	37⅞	37⅜	37⅞	+ ⅛
Cen Ill Lt	4	37⅞	37	37⅜	— ⅛
Cen RR NJ A	1	9¾	9¾	9¾	— ⅛
Cen RR NJ B	1	12¼	12¼	12¼	— ⅛
Cen & SW	26	15⅞	15⅝	15⅞	— ⅛
Cen Vt Sys	1	19⅛	18¾	19	— ⅛
Century Rib	2	7¾	7¾	7¾	+ ⅛
Cer de Pas	22	20⅝	20¼	20⅝	— ⅛
Cert-teed	8	18⅝	18½	18⅝	— ⅛
Cramp Pap	1	38	38	38	—
Checker Cab	2	8½	8½	8½	— ⅛
Ches & Ohio	29	28⅜	28¼	28⅜	+ ⅛
Chicago Cp	16	14⅜	14⅜	14⅜	+ ⅛
Chi & E Ill	14	7	7	7	
Chi & E Ill A	6	12½	12⅛	12⅛	+ ⅜
Chi Grt West	6	16	15⅞	16	+ ⅛
Chi Grt W pf	5	27½	27½	27½	— ⅛
Chi Ind & L A	9	10½	10⅜	10½	— ⅛
Chi Ind & L P	1	5½	5½	5½	—
Chi M S P & P	32	9¼	9¼	9¼	—
Chi & NW	6	15	14⅞	14⅞	— ⅛
Chi & NW pf	10	33⅜	33	33⅛	— ⅛
Chi Pn Tool	1	29¾	29¾	29¾	— ⅛
Chi RI & Pac	15	42⅝	42⅜	42⅝	— ⅛
Chi RI & P pf	4	84	83½	83½	— ⅛
Chick Cst Oil	2	17	17	17	—
Childs Co	128	6¼	6	6¼	+ ⅛
Childs pf	3	62½	60½	62½	+ 2
Chrysler	21	69⅝	68¾	69⅝	+ ⅛
Cin G & E	11	32⅝	32⅜	32⅝	+ ⅛
Cin Mil Mch	1	30½	30½	30½	— ⅛
CIT Finan	19	65½	64½	65	— ⅛
City Invest	20	7¼	7¼	7¼	
City Prod	5	33¼	33	33¼	+ ⅛
City Strs	3	18⅜	18⅜	18⅜	+ ⅛
Clark Equip	2	27⅜	27	27	— ⅛
Clev El Ill	6	46⅜	46⅛	46⅜	— ⅛
Clev Gr Br	8	28½	27⅝	28½	+ ⅛
Climax Mo	63	18½	17⅝	18⅛	+ ⅛
Clinton Fd	7	34½	34½	34½	—
Clopay Cp	4	43⅜	43⅜	43⅜	— ⅛
Cluett Peab	3	26⅜	26⅛	26⅜	— ⅛
Colg Palm	4	45½	45½	45½	— ⅛
Collin & Aik	3	18½	18½	18½	— ⅛
Colo F & Ir	107	18	17⅞	18	+ ⅛
Colo F & Ir pf	6	18½	17⅞	18	— ⅛
Colo & So 2 pf	1	32⅜	31	32½	+ 1⅜
Col Brd A	7	34¼	34¼	34¼	— ⅛
Col Brd B	6	35¼	35	35	— ⅛
Col Gas	52	14	13⅞	14	+ ⅛
Col Pict	2	13	13	13	
Col Carbon	25	35⅜	35	35⅛	— ⅛
Col & S Oh El	12	21¼	20⅞	20⅞	— ⅛
Comb Eng S	48	28¼	27⅝	28¼	+ ⅛
Coml Cred	10	66¼	65⅝	66¼	+ ⅛
Coml Solv	30	18⅛	17⅞	18⅛	
Comw Edis	35	32⅜	31⅞	32⅜	+ ⅜
Conde Nast	4	9¾	9⅝	9⅞	— ⅛
Cons Nalr	7	28¼	27¾	27¾	— ⅛
Cons Cooperm	10	4¾	4⅝	4¾	+ ⅛
Cons Edis	50	33	32½	33	— ⅛
Con G E Bal	49	27	26⅝	26⅞	— ⅛
Cons Edis pf	2	108¼	108¼	108¼	—
Cons Grocers	10	13⅜	13¼	13¼	—
Cons N Gas	8	47½	47	47½	+ ⅛
C RR Cub pf	23	19⅜	18⅜	19¼	+ ⅛
Cons Ret St	1	11½	11½	11½	—
Cons Tex	2	10	10	10	— ⅛
Cons Vultee	21	15⅝	15⅜	15½	— ⅛
Cons Pw	14	34⅞	34⅝	34⅞	—
Container	6	48	47¾	48	+ ⅛
Cont Bak	6	15⅞	15⅞	15⅞	—
Cont Can	51	38⅞	38⅛	38⅜	+ ⅛
Cont Diam F	3	10	9¾	9¾	— ⅛
Cont Ins	5	61	60¾	60¾	— ⅛
Cont Mot	43	7⅜	7⅛	7⅛	— ⅛
Cont Oil	7	66⅛	66¼	66⅝	— ⅛
Cont Stl	1	18¼	18¼	18¼	— ⅛
Cooper Bess	7	23⅞	23⅝	23⅞	— ⅛
Copw Stl	148	15½	15½	15⅝	— ⅛
Corn Prod	20	68	67¼	67⅝	+ ⅛
Cornell Du	7	14⅛	14	14⅛	— ⅛
Corning Gl	5	38⅜	38⅜	38⅜	— ⅛
Coty Intl	2	2¼	2¼	2¼	+ ⅛
Crane Co	22	28	27½	28	+ ⅛
Crane pf	1	103	103	103	—
Creamer Am	4	12⅜	12⅜	12⅜	—
Crown Cork	12	14⅝	14½	14½	— ⅛
Crown Zell	7	35⅝	35½	35⅝	— ⅛
Crucible Stl	4	20¾	20½	20⅝	— ⅛
Cub Am Sug	1	17⅛	17⅛	17⅛	— ⅛
Cudahy Pk	17	9	8⅞	9	— ⅛
Cuneo Press	8	12⅜	12¼	12¼	— ⅛
Cunn Drug	5	24¼	24¼	24¼	— ⅛
Curtis Pub	8	6⅝	6⅝	6⅝	— ⅛
Curtiss Wr	29	9¼	9	9¼	— ⅛
Curtiss Wr A	4	23⅜	23	23⅛	— ⅛
Cutler H	4	26¼	26¼	26¼	

	Sales Add 00	High	Low	Close	Net Change
DANA CP	12	19⅛	19	19	—
Davega Str	3	18⅜	18¼	18⅜	—
Davison Ch	3	24	23½	24	+ ⅛
Dayt P & L	8	32½	32½	32½	+ ⅛
Dayt P & L rt	614	⅜	⅜	⅜	
Dayton Rub	9	16⅞	16⅜	16¾	+ ⅛
Decca Rec	44	9¼	9	9¼	+ ⅛
Deep Rk Oil	3	30½	30	30	— ⅛
Deere & Co	9	46	45⅝	45⅝	— ⅛
Del & Hud	1	35½	35½	35½	+ ⅛
Del Lack & W	11	9⅝	9⅝	9⅝	+ ⅛
Del Pw & Lt	23	23	22⅞	22⅞	+ ⅛
Den & RGW	5	28⅝	28¼	28½	— ⅛
Den & RGW pf	6	48⅝	48¼	48⅜	— ⅛
Derby Oil	104	17⅛	16⅝	16⅝	+ ⅛
Det Edis	20	23⅞	23⅝	23⅞	— ⅛
Det Mich Stv	13	7	6⅝	6⅝	— ⅛
Det Stl Cp	4	23⅞	23⅝	23⅞	+ ⅛
De Vilbiss	2	12⅞	12⅞	12⅞	
Devoe & Ray A	3	22⅛	22	22	
Diam Match	1	39⅜	39⅜	39⅜	+ ⅛
Diam Mat pf	1	42¼	43	43¼	— ⅛
Diam T Mot	4	14⅝	14½	14⅝	+ ⅛
Diana Str	1	8	8	8	
Dist Cp Seag	30	19⅜	19	19	— ⅛
Divco Cp	9	14¼	14	14¼	— ⅛
Dixie Cup	4	45¼	45¼	45¼	+ ⅛
Dr. Pepper	4	33⅛	33	33⅛	+ ⅛
Dome Mines	13	14⅞	14⅜	14⅜	+ ⅛
Doug Aire	7	7¾	7⅝	7⅝	— ⅛
Dow Chem	15	69½	69	69¾	— ⅛
Dow Ch 2 pf	4	153¼	152½	152⅝	— ⅜
Dresser Ind	29	19	18⅝	18⅝	— ⅛
Duplan Cp	31	12⅞	12½	12⅝	+ ⅛
du Pont	59	80¼	78¾	79¼	— 1
du Pont pf	2	125⅞	125⅜	125⅞	— ⅛
DWG Cigar	2	10⅜	10⅜	10⅜	— ⅛
EAGLE PICH	14	18¾	18½	18⅝	— ⅛
East Air L	31	15⅜	15⅛	15⅛	+ ⅛
East Cp	3	15⅞	15⅝	15⅝	— ⅛
East S Stl	4	15⅞	15⅝	15⅝	— ⅛
Eastman Kod	33	46⅝	46½	46⅝	— ⅛
Eaton Mfg	14	33⅜	32⅝	33⅛	— ⅛
Edis Bro Str	2	15⅜	15⅛	15⅛	— ⅛
Ekco Pd	1	14½	14½	14½	— ⅛
Elas Stop N	1	8⅜	8⅜	8⅜	—
El Auto Lite	12	45⅜	45	45⅛	— ⅛
Elec Boat	3	18⅛	18⅛	18⅛	— ⅛
El & Mus In	10	2¾	2¾	2¾	
El Stor Bat	27	39¾	39¼	39¼	— ⅛
Elliott Co	2	22½	22½	22½	— ⅛
Elliott cv pf	2	60½	60	60	— ⅛
El Paso N Gas	19	28	27⅞	28	+ ⅛
Emer El M	8	20⅞	20⅜	20⅜	— ⅛
Emer Rad&P	41	36⅜	35⅝	36⅛	+ ⅛
Empire D El	3	29⅞	29½	29⅝	— ⅛
End Johns	3	31⅝	31½	31½	— ⅛
Equit Off Bldg	15	7	6⅞	7	— ⅛
Erie R R	16	12⅜	12⅛	12⅜	— ⅛
Erie R R pf A	1	55⅞	55⅞	55⅞	+
Eureka Wms	11	6¼	6¼	6¼	
Evans Pd	4	12¼	12¼	12¼	— ⅛
Eversharp	12	12⅛	12⅛	12⅛	— ⅛
Ex-Cell-O	3	39¾	39¾	39¾	+ ⅛
FAIRB MOR	15	45⅛	44¾	45⅛	+ ⅛
Fajardo Sug	2	24⅞	24⅝	24⅞	— ⅛
Falstaff Brew	11	17⅛	17¼	17⅛	— ⅛
Family Fin	2	16⅛	16⅛	16⅛	— ⅛
Fedders Quig	17	17⅜	17⅛	17⅜	+ ⅛
Fed Ming & Sm	1	40¼	40¼	40¼	— ⅛
Fed Mogul	1	18⅞	18⅞	18⅞	— ⅛
Fed Mot T	6	5⅞	5¾	5⅞	—
Federal D Str	15	38⅞	38⅜	38⅝	—

Agriculture Gives Service Awards to 118

The Department of Agriculture yesterday gave special awards to 118 employes in a ceremony on the Washington Monument grounds.

Vice President Alben W. Barkley was guest speaker at the annual affair, attended yesterday by several hundred persons. Secretary of Agriculture Charles F. Brannan presented the awards.

Barkley praised the work of the Agricultural Department, coupling a statement that its expansion has been necessary with a warning against over-expansion.

Distinguished Service

The Distinguished Service Award (a gold medal and certificate) went to four employes in the Washington area: Miss Lucy Maclay, Bureau of Human Nutrition and Home Economics, Beltsville; Dr. Charles E. Kellogg, Plant Industry, Soils and Agricultural Engineering, Beltsville; Dr. Max A. McCall, Plant Industry, Soils and Agricultural Engineering, Beltsville, and Lyle F. Watts, Forest Service, Washington.

Group awards for distinguished service went to the Economic Geography and Graphics Section, Washington, and the Volatile Flavor Concentrate Group, Wyndmoor, Pa.

Superior Service

Superior Service Awards (silver medal and certificate) went to 65 persons, 20 of them employed at Washington headquarters. The Washington area employes are David M. Adison, Rural Electrification Administration; Lyle T. Alexander, Plant Industry, Soils and Agricultural Engineering; Miss Lenor M. Benik, Production and Marketing Administration; Mrs. Lillian B. Birdwell, Rural Electrification Administration; Walter H. Conway, Extension.

William L. Evans, Production and Marketing Administration; Paul Froehlich, Bureau of Agricultural Economics; George R. Greenback, Bureau of Dairy Industry; Miss Louise M. Krueger, Budget and Finance; Wolf Ladejinsky, Office of Foreign Agricultural Relations; Carroll K. Mingle, Bureau of Animal Industry; Lane A. Moore, Bureau of Dairy Industry.

Glenn B. Roloson, Rural Electrification Administration; George P. Sanders, Bureau of Dairy Industry; Miss Edna C. Selander, Office of Experiment Stations; Miss Margaret M. Sinkula, Production and Marketing Administration; C. D. Stein, Bureau of Animal Industry; Walter A. Stroud, Production and Marketing Administration, and Kenneth P. Warner, Bureau of Animal Industry.

Among the groups given Superior Service Awards were the following in Washington: Cheese Investigations Group, Bureau of Dairy Industry, and the group engaged in revising indexes of prices, Bureau of Agricultural Economics.

W. M. JUMP AWARD

The first William A. Jump Memorial Award, to honor an outstanding administrator in Federal service, was presented to Philip Caldwell, deputy director, procurement policy division, office of naval material, Navy Department.

Joseph H. Stevenson, artist and head of the illustrations unit in the Office of Information, Agricultural Department, received a length of service award for completing more than 50 years of service with the department.

Length of service awards for completion of 40 or more years of service went to 48 individuals, 19 of whom are employes in the Washington area. They are: Elmer E. Doolan, George A. Duthie, Reginald G. Hainsworth, Ralph Hoagland, Joseph Jacobs, L. A. Jones, Robert L. Kause, Charles F. Kinman, William Kirksey, Alfred R. Lee, Raymond E. Marsh, Oscar R. Mathews, Dana Parkinson, Henry E. Platt, Sievert A. Rohwer, Franene F. Siler, Thomas E. Snyder, Raymond J. Weir and Claude R. Wright.

Germans Indict Ilse for Murder

Munich, Germany, May 25 (AP).—A German court today indicted Ilse Koch for crimes against German and Austrian concentration camp inmates. She will be brought to trial late in July.

Mrs. Koch, 42, infamous mistress of the Buchenwald concentration camp, was accused specifically of instigating the murder of 45 prisoners and the attempted murder of 135 others. She was charged also with mistreating the prisoners.

She has been held in a German jail since last October, when she was released by United States authorities after serving a four-year term on war crimes charges. She had been sentenced originally to life, but Gen. Lucius D. Clay, as United States military governor, ordered the sentence reduced to four years. He said examination of trial record and reports from lawyers showed the charges were based on "hearsay and not on actual evidence."

The reduction in sentence provoked protests in the United States and became a subject for United States Senate inquiry. German authorities announced they would try her and she was put in jail at Aichach in Bavaria immediately after her release by the Americans.

The Weather

Washington Area: Today—Rather cloudy and humid; highest in middle 70s, and scattered afternoon and evening thunder showers. Saturday—Partly cloudy and warm with scattered showers likely.

Maryland—Virginia: Today—Rather cloudy and warm, with afternoon and evening thunder showers. Saturday—Partly cloudy with scattered showers.

Sun, Moon, Tides, River (DST)—Sun rises 5:47 a. m., sets 8:23 p. m.; moon rises 2:38 p. m., sets 2:40 a. m. Tides—High, 3:45 a. m. and 4:05 p. m.; low, 10:53 a. m. and 11:05 p. m. (Coast and Geodetic Survey). Potomac River excessively muddy at Great Falls (United States Engineers).

Temperature	High	Low	Prec.
Abilene, Tex.	92	71	
Albany, N. Y.	70	57	.07
Albuquerque, N. Mex.	80	54	
Alpena, Mich.	68	54	.63
Asheville, N. C.	84	47	
Atlanta, Ga.	89	64	
Atlantic City, N. J.	63	57	.01
Baltimore, Md.	70	60	.01
Billings, Mont.	61	35	.01
Birmingham, Ala.	89	61	
Bismarck, N. Dak.	67	38	
Boise, Idaho	70	43	
Boston, Mass.	61	53	.02
Brownsville, Tex.	90	62	
Buffalo, N. Y.	83	57	
Burlington, Vt.	75	54	
Charleston, S. C.	82	65	
Charlotte, N. C.	87	60	
Chattanooga, Tenn.	90	58	
Cheyenne, Wyo.	33	29	1.23
Chicago, Ill.	90	65	.32
Cincinnati, Ohio	87	64	
Cleveland, Ohio	87	61	.27
Columbus, Ohio	88	62	.20
Dallas, Tex.	90	71	
Denver, Colo.	35	32	.99
Des Moines, Iowa	63	57	.22
Detroit, Mich.	80	60	1.13
Duluth, Minn.	63	47	
El Paso, Tex.	87	65	
Fort Worth, Tex.	87	71	
Galveston, Tex.	84	75	
Harrisburg, Pa.	72	59	
Houston, Tex.	87	69	
Huron, S. Dak.	62	47	
Indianapolis, Ind.	88	65	
Jackson, Miss.	91	67	
Jacksonville, Fla.	91	64	
Kansas City, Mo.	70	65	
Key West, Fla.	86	71	1.17
Knoxville, Tenn.	88	56	
Little Rock, Ark.	88	68	
Los Angeles, Calif.	70	52	
Louisville, Ky.	90	63	
Memphis, Tenn.	89	67	
Meridian, Miss.	92	60	
Miami, Fla.	80	69	.18
Milwaukee, Wis.	69	47	1.00
Minn.-St. Paul, Minn.	68	52	.10
Mobile, Ala.	90	66	
Montgomery, Ala.	91	63	
Nashville, Tenn.	91	60	
New Orleans, La.	89	63	
New York, N. Y.	68	54	
Norfolk, Va.	74	61	
Oklahoma City, Okla.	83	70	
Omaha, Nebr.	58	54	.69
Philadelphia, Pa.	75	57	
Phoenix, Ariz.	95	62	
Pittsburgh, Pa.	87	60	
Portland, Me.	65	50	
Portland, Oreg.	85	39	
Raleigh, N. C.	85	57	.25
Reno, Nev.	79	38	
Richmond, Va.	80	62	
St. Louis, Mo.	87	67	
Salt Lake City, Utah	67	42	
San Diego, Calif.	69	71	
San Francisco, Calif.	63	50	
Savannah, Ga.	88	64	
Seattle, Wash.	78	49	
Shreveport, La.	90	69	
Tampa, Fla.	90	66	
Vicksburg, Miss.	89	64	
Washington, D. C.	76	60	.59
Wichita, Kans.	87	59	
Wilmington, N. C.	84	61	

The following rates are for consecutive insertions:

Rates per line	1 time 33c	3 times 30c	7 times 28c	15 times 26c
Words	Lines			
10	2	$.66	$1.80	$3.92	$7.80
15	3	.99	2.70	5.88	11.70
20	4	1.32	3.60	7.84	15.60

The one-time rate applies on skip ads or irregular insertions. Minimum ad is two lines, 1 time, 66c.

SITUATION WANTED ads are 3 cents per line less than regular rates, cash with order.

OUT-OF-TOWN RATES

Ads from points more than 50 miles from the District of Columbia are: 1 time, 48c per line; 3 times, 47c per line; 7 times, 45c per line; 15 times, 43c per line. Count 5 words of 6 letters each to a line. Minimum 3 lines.

CANCELLATIONS

When canceling an ad, it is important that you request and make a note of cancellation number to insure proper credit.

Claims for errors must be made in time for correction before the second insertion.

Phone NAtional 4200

DAILY, 8 A. M. TO 7 P. M.
SATURDAY, 8 A. M. TO 3:30 P. M.
SUNDAY 11 A. M. TO 7 P. M.

Ask for an Ad Writer

OFFICIAL NOTICES 5

OFFICE OF THE SUPERINTENDENT of Licenses, D. C. May 16, 1950. Notice is hereby given that the following named persons and companies, at the addresses listed herewith, have made application to the Commissioners of the District of Columbia for a license to engage in the business of loaning money for the license year ending October 31, 1950, as provided by the Act of Congress approved February 4, 1913. Anyone desiring to protest against the issuance of these licenses should do so in writing to the Commissioners of the District of Columbia in the manner prescribed by said Act. Government Employees Corporation, Government Employees Insurance Building, 14th and L sts. nw. C. T. NOTTINGHAM, Superintendent of Licenses, District of Columbia.
May24,26,31,June2,7,9

BIDS AND PROPOSALS 6

GOVERNMENT, DISTRICT OF COLumbia, Director of Highways, D. C., Washington, May 25, 1950. Sealed proposals will be received at Room 509, District Building, 14th Street and Pennsylvania Avenue, N.W., Washington 4, D. C., until 2 p. m. (Eastern Daylight Saving Time), June 5, 1950, and then publicly opened and read for making repairs to asphaltic pavements (approximately 2500 tons of asphaltic surface mixture); making repairs to concrete bases, concrete roadways and alley pavements (approximately 4500 cu. yds. of cement concrete); making repairs to approximately 9000 sq. yds. of cement concrete sidewalks and furnishing approximately 150 tons of asphaltic surface mixture and 1500 tons of bituminous concrete cold mix, all in West Section of D. C. Proposal form may be obtained at Room 427, District Building. (Telephone NAtional 6000, Extension 2378).
May24,26,27,29,31,June1

GOVERNMENT OF THE DISTRICT OF COLUMBIA, Director of Construction, D. C., May 23, 1950. Sealed proposals will be received in Room 509, District Building, 14th and E Streets NW., Washington 4, D. C., until 2:00 p.m., Daylight Saving Time, June 6, 1950, and then publicly opened and read for alterations to heating and electrical work at Barnard School, Decatur Street, between 44th and 45th Streets NW., Washington, D. C. Proposal forms, specifications and drawings may be obtained in Room 427, District Building. (Telephone National 6000, Extension 2378.)
May23,24,25,26,27,29.

GOVERNMENT OF THE DISTRICT of Columbia, Director of Construction, D. C., May 22, 1950. Sealed proposals will be received in Room 509, District Building, 14th and E Sts., N.W., Washington 4, D. C., until 2:00 p.m., Daylight Saving Time, June 7, 1950, and then publicly opened and read for floor improvement program, public schools, D. C., namely: Dunbar, Eaton, Langley, Garnet-Patterson, Fillmore, Grant & Emery Public Schools, all in Washington, D. C. Proposal forms, specifications and drawings may be obtained in Room 427, District Building. (Telephone National 6000, Extension 2378). 22,23,24,25,26,27

NOTICE TO ELECTRICAL CONTRACTORS
Contract No. EG-2-50

Sealed bids or proposals addressed to the Board of Education of Charles County, La Plata, Maryland, marked "Proposal for Installation of Electric Wiring and Fixtures, Glasva School" for the Board of Education and in accordance with the drawings and specifications will be received at the office of the Board of Education, Courthouse Building, La Plata, Maryland, on or after May 19, 1950, on deposit of cash in the amount of $5.00 which will be refunded when complete drawings and specifications are returned to the above office.

NOTICE TO ELECTRICAL CONTRACTORS
Contract No. EH-1-50

Sealed bids or proposals addressed to the Board of Education of Charles County, La Plata, Maryland, marked "Proposal for Installation of Electric Wiring and Fixtures, Hughesville School" for the Board of Education and in accordance with the drawings and specifications will be received at the office of the Board of Education, Courthouse Building, La Plata, Maryland, until JUNE 20, 1950, 10 a. m. (Eastern Daylight Time), at which time they will be opened publicly.

Copies of drawings and specifications may be obtained at the office of the Board of Education, Courthouse Building, La Plata, Maryland, on or after May 19, 1950, deposit of cash in the amount of $5.00 which will be refunded when complete drawings and specifications are returned to the above office.

SEALED PROPOSALS FOR BID NO. X-8810 will be received at the Procurement Section, National Bureau of Standards, 620 41th Street N.W., Washington 25, D. C., until 2 p. m., JUNE 5, 1950, and then publicly opened for one 16-38 Sliding Bed Gap Geared Head Lathe as described in the specifications which may be obtained from the Procurement Section, National Bureau of Standards. May26.27

GOVERNMENT, DISTRICT OF COLumbia, Director of Highways, D. C., Washington, May 26, 1950. Sealed proposals will be received at Room 509, District Building, 14th Street and Pennsylvania Avenue, N. W., Washington 4, D. C., until 2 P. M., Eastern Daylight Saving Time, June 6, 1950, and then publicly opened and read for making repairs to asphaltic pavements (approximately 2,500 tons of asphaltic surface mixture); making repairs to concrete bases, concrete roadways and alley pavements (approximately 4,500 Cu. Yds. of cement concrete); making repairs to approximately 9,000 Sq. Yds. of cement concrete sidewalks and furnishing approximately 150 tons of asphaltic surface mixture and 1,500 tons of bituminous concrete cold mix, all in EAST SECTION of D. C. Proposal form may be obtained at Room 427, District Building. (Telephone NAtional 6000, Extension 2378).
May26,27,29,31,June1,2.

BUSINESS SERVICE 9

CAMERA REPAIRING

CALL FULLER & D'ALBERT, INC.
815 10TH ST. N.W. EX. 8120

CARPENTRY, ROOFING, SIDING, rms. added, porches built. No money down. 36 mos. to pay. UN. 4010.

CELLAR WALLS waterproofed, roofs rep.; plastering. Nevins, LI. 7-8209.

CLOGGED DRAIN PIPES electrically Razor-Kleened or no charge. Roto-Rooter. RA. 8888, day or night.

ELECTRICAL—Wall plugs, switches, lighting fixtures etc., installed; $10 down, 20 mo. to pay. WM. CHANDLER CO., 1729 9th st. nw., DU. 4817.

FINEST RUG CLEANING in our plant or on your floor. Free estimates. Manuel's Co. 2409 18th nw. MI. 4300

FIRST-CLASS PAINTING and paper hanging, veteran. LI. 6-6856.

FLAGSTONE WALKS, terraces, fireplaces, fish ponds, retaining walls, pipe, drains, all kinds of cement work. F. MARUCCIO, Route 5, Horners lane, Rockville, Md. Phone Rockville 3588.

FLOORS SANDED AND FINISHED.—Old floors made like new. Taylor Floor Service, WA. 1129.

FLOOR SANDING AND FINISHING by skilled floormen. For courteous service call Mr. Harr, WI. 4770.

GENERAL CONTRACTOR—Why wait any longer to have that remodeling done, or that home built to please you? Five years of dependable service. For free estimate, call evenings, TR. 2768.

LANDSCAPE GARDENING, cement finishing and odd jobs. OW. 5420.

PAINTING—Excel. interior and ext.; reasonable. Mr. Smith, LI. 3-4238.

PAINTING and papering, wall scraping, plastering. For a job well done at a price you can afford to pay, call Mr. Malhoyt, CO. 1382.

PAPER hanging, painting, plastering, wall scraping. DE. 1841, Dersheimer.

PAPERHANGING and painting; rms. $9.50 up; exper.; avail. immed. DU. 9459.

SEWING MACHINES, expert repairs on all makes. Electrify your own treadle, $9.95. Rent by month, $7. KENNY'S SEWING CENTER, until 9 p. m., 3400 N. I. Ave. NE. UN. 7300.

BUSINESS SERVICE 9

SLIP COVERS, $10-$15; drapes, $4-$6; spreads, $8-$12. Made from your new or used material. LA. 6-6304.

UPHOLSTERING, REPAIR done in your home. Call W. Ross, DI. 4987.

UPHOLSTERING and repair done in your home; reas. prices. VI. 2450.

LOST 10

BOXER PUP, female, 6 weeks, tan; vicinity Walter Reed; reward. GE. 1000, Ext. 2355.

BRIEFCASE, brown, zipper, on Arnold bus. DU. 1000, Apt. 352.

COCKER SPANIEL, white and red male; answering to name Bing; vic. No. Arlington. Please call CH. 6763.

DOG, black female, white on paws, Cocker ears. Reward. WI. 8240.

DUCKLINGS, 2 Pekings, lost in Wesley Heights area. EM. 0076.

EARRING, drop, wheel-shaped; initials "CUDWR, New London;" reward. CH. 0673.

GLASSES—Pink rims, in restroom of German Restaurant. Reward. RE. 7400, Ext. 5866, 8-4:30.

HANDBAG, large navy, containing approx. $20, papers and personal equipment of value to owner only. Lost between 23d st. nw. and Ashmeade pl. nw., Friday or Saturday. Will finder please keep money and return bag. Call Mrs. Riley, RE. 6700, ext. 77024 8:30-5 p. m. or HU. 3789 after 6 p. m.

KEYS on chain, lost between 18th and G and 17th and Eye N.W. or California and Conn. Call MI. 3000.

KID GLOVES—1 navy and 1 black, lost together. Call CH. 2972.

LOST—one blue leather portfolio containing films and papers, lost Thursday, May 18, in a taxi between 9th st. and Pennsylvania ave. and Fuller and 15th sts. nw. Call CO. 0190 between 10 a. m. and 1:00 p. m. or 3:00 p. m. and 6 p. m.

PARAKEET—Blue gray. Responds to "Pedro." Call Mr. Premo, EX. 6063.

PARAKEET, light green and yellow, lost vic. Western ave.; answers name "Tootsie"; talks fluently. Call WI. 9338. Reward. 7104 Western ave.

PUPPY, male, black and white cocker, May 24, N. Arlington, Westover vic. 6227 North 19th st. JE. 3-9933.

TARPAULIN lost on Landover rd. Tues. at 1:30, please notify owner, J. N. WILSON, Hickory 9304.

TERRIER, tan, old; "Muggsie"; vic. 45th and Tuckerman, Riverdale, Md. Information, dead or alive. UN. 3484. Reward.

U. S. ARMY DISCHARGE PAPERS, between 8th and Yuma sts. se. or Wayne pl. and Nichols ave. se. Reward. JACK COWAN. JO. 2-4060 or JO. 2-9247.

WALLET, lady's, brown; reward. Mrs. Mildred Day, FA. 0651.

WALLET, green. Lost at circus Sunday. Finder keep money, return papers. DI. 4700.

WALLET — Lady's green. Reward. Miss Roberts, Children's Hospital, DU. 4220.

WALLET, black, lady's. Lost in Arlington Farms post office, Tuesday afternoon. Please return. Reward. EX. 5975 or GL. 6900.

WATCH, lady's; yellow gold, Tissot, black band; on or near Natl. Cathedral grounds. Reward. JO. 2-2799

FOUND 10A

COCKER,—Female, black, brown markings, vic. 2800 Duke st., Alex., Va. OV. 2328.

DOG—Black and white; female; very affectionate; vicinity 19th and Columbia rd. Call MI. 4265.

FOUND—Eyeglasses; owner identify. RE. 3444.

FOX TERRIER, female, white and brindle, found in St. Elizabeths grounds, SH. 3749.

GLASSES in leather case, on 35th st. bet. Dent & Reservoir rd. MI. 1560

SPITZ, crossed, male, white, black markings, red harness. Vic. Pitt and Duke sts., Alex. Owner or good home. OV. 4043.

PERSONALS 11

ALTERATIONS of all kinds on ladies' garments. Expertly done. Reas. Sew out by the day. TU. 3541.

ANY PERSON riding the Lincoln Park st. car which almost collided with Rite Aid No. 2 on May 1, call Clarence Musgrove, 1905 S st. nw. MI. 0972.

DRESSMAKING and alterations expertly done; formals and graduation dresses a specialty. EM. 3007.

LAUNDRESS, curtains done at home, bundle wash, work guar. LI. 6-9671.

MICHEEL'S famous toupees, wigs, braids. Combings made up. MI. 0055.

I WILL not be responsible for any debts contracted by any other person other than myself. William H. Johnson, 3606 13th st. nw.

MOTOR TRAVEL 11A

PHILA. SHARE RIDERS wanted, lv. Fri. eve., ret. Tues. Refs. nec. Mr. Chronaker, OL. 1400, ext. 650.

2 UNIV. OF VA. young men wish transp. to Alaska about June 10; will share exp. and driv. eves., OR. 8128.

INSTRUCTIONS 12

BROADCASTING and television writing and production taught in small classes and through private lessons. New term commences soon. Short summer institute for writers and actors. NATIONAL ACADEMY OF BROADCASTING DE. 5580.

CLASSICAL & POPULAR PIANO for beginners, taught by former associate Frankie Carle. VI. 9615, 8:30-12, 5-8 p. m. for appointment.

LEARN TO DRIVE. RITE-WAY DRIVING SCHOOL. Full course, $25. CO. 2717, Md., D. C., Va.

INCREASE your income, begin, and refresher courses in TOUCH TYPING, Shorthand, Court Reporting, Bookkeeping, COMPTOMETER. Speed building Dictation classes. Civil Serv. Start today. BOYD SCHOOL, 700 12th. cor. G. NA. 2340.

SHORTHAND—EXPERT TUTORING. Review and dictation, or beginners. Low fee. MISS WILLIAMS, RE. 0917.

HELP, MEN 15

ACCT., JR., excel. oppt. $125
Drugs, wholesale... Salary unlimited
Insur. sales, up to $2600 and comm.
Production mgr. $3200
LLOYDS, 506 Bond Bldg., ST. 2207.

APPLIANCE SALESMEN
Outstanding opportunity for men with direct sales experience to earn $150 to $250 weekly with one of the largest distributing firms in the country. Car essential. Thorough training. Call HO. 0937.

AUTO PARTS MAN
Experienced Chevrolet; good working conditions; hospitalization plan; salary open; only reliable and experienced man need apply.
SEE MR. NOELL
1240 UPSHUR ST. N.W.

BARBER—First-class; pay $75 weekly and commission. 2422 14th st. nw.

BARBER wanted for SAT.; 7% ; must be sober; plenty business. AL. 9519.

BARBER WANTED, Navy Annex Barber Shop, Room 3227, RE. 7400, ext. 7667.

BARBER wanted. Guarantee and comm. Air-cond. shop. Kessler's Barber Shop, 274 Carroll st. nw.

BARBERS (2), steady; $50 guarantee and commission. 523 9th st. nw.

BARBER—At once. No license necessary. $50 guarantee. Apply 5991 Suitland rd., Morningside, Md., or call LI. 6-3872 after 6 p. m.

BOOKKEEPER—$65
Wholesale experience, downtown. Assistant bookkeeper, young, $50. ATLAS AGENCY, 1420 N. Y. Ave. NW.

BOOK SALESMAN
If you are now selling a book deal which is overpriced and are not earning at least $100 per week, call Mr. Bone, HU. 6240 for appt.
LEADS—NO CANVASSING.

BOOTBLACK
523 9th St. N.W.

BUILDING FOREMAN
for construction work, residential, in the Falls Church area. Experienced only. Call FA. 2978 for appointment.

CAFETERIA MANAGER, man or woman, $50 wk.; small, progressive business. Miss Day, 1311 G st. nw. NA. 2116.

CAR HOPS
Young men between 18 and 25 for full-time employment. Salary plus tips, meals and uniforms furnished. Apply to personnel office.
HOT SHOPPES, INC.
1724 H St. N.W.
(No Phone Calls)

CHICKEN BUTCHERS
(White); one must be experienced; one only can be inexperienced; good hours, good pay.
1424 IRVING ST. N.W.

CLOTHING SALESMAN
A very excellent opportunity is open for an experienced clothing salesman in our newly enlarged clothing department, selling the finest quality men's clothing. Permanent position, excellent commission. Apply Mr. Martin or Mr. Thos. Salts, Lewis & Thos. Salts, 1406 G st. nw.

HELP, MEN 15

COLLEGE student or teacher, vacation work in country. Pleasant, healthful, experience, $540 for 90 days. State convenient time for interview. Box M-351 Washington Post.

CREDIT investigator, national organization; $175 plus expenses.
BUSINESS EMPLOYMENT SERVICE
7906 Ga. Ave. SLigo 1124.

DRAPERY & VENETIAN BLIND INSTALLER
MAN QUALIFIED TO INSTALL DRAPERIES & VENETIAN BLINDS
5-DAY, 40-HOUR WEEK
20% DISCOUNT
VACATIONS WITH PAY
MANY OTHER WORTHWHILE BENEFITS
APPLY
EMPLOYMENT OFFICE, 9TH FLOOR
MAIN BLDG.
9:30 to 6 DAILY
WOODWARD & LOTHROP

DRIVERS WANTED
For Diamond cabs; new and good cars avail.; reas. rental rates; must have identification card. Apply Diamond lot, 101 M st. ne. See MELVIN HERRIMAN.

DRIVER-SALESMAN, $60 wk., another foods $50 wk.; another frozen foods $42.50 and bonus. Miss Dodge at BOYD'S, 700 12th, cor. G. NA. 2340.

DRIVER for wholesale candy and notion house. Must be experienced and have good references. Apply 3451 14th st. nw.

ENGINEER (WHITE)
APPLY TO MR. MONTS, MANAGER
HOTEL WINDSOR PARK
2300 CONN. AVE. N.W.

ESTIMATOR
MAN QUALIFIED TO GIVE ESTIMATES FOR DRAPERIES & VENETIAN BLINDS
5-DAY, 40-HOUR WEEK
20% DISCOUNT
VACATIONS WITH PAY
MANY OTHER WORTHWHILE BENEFITS
APPLY
EMPLOYMENT OFFICE
9TH FLOOR
MAIN BLDG.
WOODWARD & LOTHROP

FURNITURE SALESMAN
Opportunity for experienced salesman to earn good salary on commission basis. Excellent chance for advancement. Employe benefits.
APPLY
PERSONNEL OFFICE, 5th FLOOR
GOLDENBERG'S
7th, 8th and K Sts. N.W.

GROCERY CLERK
Young man, experienced in groceries; must have knowledge of checkout cash register. Only those qualified need apply.
1727 CONN. AVE. N.W.

MACHINIST
must be all-around machinist and experienced in small precision parts for an experimental shop in an electronics company. Five-day 40-hour week.
APPLY IN PERSON
MELPAR, INC.
452 SWANN AVE.
ALEXANDRIA, VA.

MAN
AN ASSISTANT TO CREDIT MANAGER
Fine furniture store. Good salary and working conditions.
APPLY MR. MULLIN
JULIUS LANSBURGH FURNITURE CO.
909 F ST. N.W.

MAN, EXPERIENCED
in Simonizing, car clean-up, and polishing.
MUST BE FIRST CLASS
POTOMAC MOTOR SALES
1306 New Hampshire Ave. N.W.,
NA. 7077

Medical Detail Representative
Start $250 sal., also bonus; D. C. only
FIELDS AGENCY, EX. 2508
720 Kass Bldg., 711 14th St. N.W.

PARTS MANAGER—Must have parts experience and be able to handle all detail and responsibilities connected with the parts department; top salary plus commission for qualified person. Box M-370, Washington Post.

PHARMACIST—Reg., exper. Manage drugstore on attractive salary, plus percentage basis. Box M-416, Post.

PHARMACIST
HOSPITAL EXPER., HIGH SALARY.
PROFESSIONAL PLACEMENT SERV.
1740 K St. N.W. RE. 4858.

PHARMACIST—$4500
Graduate 1 to 2 years' exper.
MUTUAL EMPLOYMENT SERVICE
1710 G St. N.W. NA. 0954

PRESSER wanted part time, 3 or 4 hours work morning or eves. Guaranteed salary. 3711 Georgia ave.

PRESSERS
(Colored), experienced only; earn very good money, all year 'round job, 5-day week. Apply at once.
KENT STORES, INC.
2035 West Virginia Ave. N.E.

PRINTER—Exp. all-around man on composition and auto. presses. Phone LA. 6-7272. HU. 4992 after 6.

PRODUCE MAN
We have an opening for a thoroughly exper. produce man. Excel. working conditions and wages, including paid vacation and free hospitalization and surgical coverage. Apply Room 124, Shirlington Trust Bldg., Shirlington Shopping Center, Arlington, Va.

RECEIVING CLERK
Young man, 18 to 25, high school education required; prefer some dept. store experience but not absolutely necessary. We will train you.
APPLY PERSONNEL OFFICE
L. FRANK CO.
12TH & F ST. N.W.

ROUTEMAN
Complete valet service. Base salary, plus commission. Only "go-getter" need apply—before 9 a. m. and after 7:30 p. m. Mr. Rotter, 3711 Georgia ave. nw. GE. 9809.

ROUTEMAN SOLICITOR
Experienced, white, married, 25-40 years old, familiar with N.W., D. C. and Silver Spring area, for established reputable dry cleaning route; guaranteed; salary plus commission.
LOOP CLEANERS
7840 Eastern Ave. N.W. RA. 4700.

SALESMAN
Experienced paper salesman to sell wrapping paper, paper cups and supplies, very interesting proposition to right man. For full information call ME. 8333.

HELP, MEN 15

ROUTEMEN (2)
Permanent position, no experience required. Interesting work. Excellent opportunity with an established commercial concern. We require serious, intelligent, and ambitious men with at least high school education and dependable references. Excellent salary.
APPLY OFFICE
9 A. M.—12
American Linen Service Co.
2233 8TH ST. N.W.

RUG SALESMAN
Experience necessary, commission basis; excel. opportunity for earning good salary, discount on purchases, free hospitalization and other employe benefits. Apply personnel office, 5th floor.
GOLDENBERG'S
7th, 8th and K Sts. N.W.

SALESMAN
With old established firm, trans. furnished. Apply in person, 6111 Georgia ave. nw.

SALESMAN
With some knowledge of furniture and appliance selling.
APPLY
JULIUS LANSBURGH FURNITURE CO.
909 F ST. N.W.

SALESMEN
to qualify to operate established route. Salary, commission, car furnished. Expenses paid. Must have neat appearance, high school education. Age 25 to 36. For details see Mr. Sprinkle 8 a. m.-10 a. m. 1614 N. Danville st., Arlington, Va.

SALESMEN
Experienced, for well established distributor in Arlington, to sell air conditioning units and a complete line of Frigidaire appliances. Excellent salary plus commission. Apply 85 North Glebe Rd., Arlington, Va.

SALESMEN
Permanent, above average opportunity for outside canvassing. Car necessary. Apply
UNION CLOTHIER, INC.
307 7TH ST. N.W.

SALESMEN (4)
Calling on service stations, garages, car dealers, etc., to make amazing profits demonstrating FLEX-O-LITE, the sensational new beauty coat for automobiles which amazes even the experts. Not a polish, wax, glaze, or paint; protects the finish and stops colors from fading. Easy to use, fast repeater; protection on all repeats; 2 sales a day pays you over $95 week. Call after 6 p.m. for appointment. R. R. Edmonds, DU. 6242.

SALESMEN (3)
Nation-wide, aggressive TV organization has 3 openings for clean-cut salesmen who have late model cars. Closed territories and consumer acceptance bring our men big earnings.
SEE MR. WOODFIELD
MUNTZ TV, INC.
7702 GEORGIA AVE. N.W.
SAT. OR MON., 9:30 A. M.
(NO PHONE CALLS)

SALESMEN
AUTOMOBILE RETAIL
have openings for several young aggressive sober, hard working salesmen. Complete sales training course at our expense. Demonstrator made available. Salary and incentive pay. No floaters. Must have drivers license and be able to furnish bond at our expense.
APPLY IN PERSON
BETWEEN 1 P. M. AND 6 P. M.
THURS., MAY 26TH—FRI. MAY 27th.
SEE MR. JERRY SLAGLE
Old Dominion Motors, Inc.
833 N. Pitt St., Alex., Va.

SERVICE STATION ATDS.
$185 mo.; D. C. permit, able to pass physical exam.; white. Miss Day, Personnel Services, 1311 G st. nw. NA. 2116.

SERVICE STATION ATTENDANTS
SHIFT MEN
LUBRICATION MEN
AND CAR WASHERS
MUST BE EXPERIENCED
INTERVIEWS FRI., 9 A. M.-11 A. M.
RM. A, 1708 N.EW HAMP. AVE. N.W.
RETAIL GASOLINE DEALERS ASSN.

Service Station Salesmen
High school graduates, age 22-27, opportunity for ambitious men. Apply Mr. Green, Sun Oil Company, 4940 Conn. ave. nw.

SHOE SALESMAN
for Connecticut shoe store. Only those accustomed to making high salary need apply.
See Mr. Ross
1205 Conn. Ave. N.W.

SPECIALTY SALESMAN
If you really want to work, we have an opportunity for you to earn an exceptional income, selling a quality line of home improvement products including Atlas Aire window exhaust fans. Call AMERICAN ALUMINUM SPECIALTIES, INC., TR. 7391 for appt.

SPECIALTY SALESMEN
Our best salesmen formerly sold Electrical Appliances, Insurance, Real Estate, Books, etc. They are earning much more money with us than ever before in their lives. They enjoy their association with our live sales organization. They have plenty of prospects, who buy on the first call. There is room for YOU here if you are clean-cut, ambitious and energetic, with ear for concentrated calls.
APPLY 10 A. M. TO 1 P. M.
TO MR. LEE OR MR. ROBESON
FOR PERSONAL INTERVIEW
Fort Lincoln Cemetery
3201 BLADENSBURG RD. N.E.

TELEPHONE SOLICITORS
Telephones furnished. Must have pleasing telephone personalities. Top salaries. Full time temporary work. Apply in person, 1707 Eye st. nw., 3d floor.

TILE SETTERS
wanted. Only real mechanics need apply. Steady work for good men. Apply in person only.
EDWIN E. ELLETT
1106 9th St. N.W.

TYPIST, 40-50 w.p.m., 5 days, $195. American Employment Service, 1319 F st. nw. NA. 4142.

MEN, now employed or in college, can earn $2 per hour eves. and Sat. selling Real Silk's nationally known haberdashery and apparel, through personal contacts and leads. Phone NA. 7356 10 a. m. to 3 p. m.

WANTED
Electronic Testers and Troubleshooters
Large manufacturer of electronics equipment wishes to employ men who have had training or experience in troubleshooting on variety of electrical equipment. Knowledge of theory and practice necessary. Employer representative will be in the U. S. Employment Service Office, 315 12th st. N. W., Room 22, Washington, D. C., May 29 and 31 and June 1.

HELP, WOMEN 16

A-1 Public Relations—$3,800
Secy., und. 30, single, attrac., small in stature. Miss Young, Agency, 1311 G st. nw. ST. 3684.

HELP, WOMEN 16

A-1 LEGAL SECY.—$60 WK.
5-day week., int. office—future.
Secy. intr. dec., 5-d. wk. $55
Stenog. pref. Republican $225
DICTAPHONE OP., exp., 5-d. $50 wk.
Typists (5), fast, exp. ..... $45 wk.
Steno.-recep., 30 to 35 ..... $50 wk.
Many excellent opportunities—
MISS BOND at (RE. 2828)
CAPITAL SERVICE
1229 Eye St. Cor. 13th.

ADJUSTMENT INTERVIEWER
EXPERIENCE PREFERRED
5-DAY, 40-HOUR WEEK
DISCOUNT PRIVILEGES
APPLY
PERSONNEL OFFICE
4TH FLOOR
S. Kann Sons Co.

ADVERTISING SALESWORK
We have an attractive opening in our classified adv

APARTMENTS, FURNISHED 46

Continued from Preceding Page

W ST. SE., 1612—Bedroom, kitchen, pvt. bath, $70. All utilities included. Employed adults. No Pets. LU. 4-4692.

WEBSTER ST. N. E.—Liv. rm., bedrm., kitchen, bath. Utilities incl., $90 mo. BOSS & PHELPS, INC., NA. 9300.

6TH ST. SE., 232—Living room, kit., twin bedroom; utilities; adults only. No drinking. AT. 3682.

8TH & BUCHANAN NW.—3 rooms, semi-bath; pvt. home; conv. trans. Quiet working cple. RA. 5081 aft. 5.

10TH ST. N.W., 1020—1-rm., kitch., and bath units, $62.50 and $67.50; now avail. See resident mgr. on premises.

13TH AND N N.W.—2 rooms, kit. and bath; adults only; $60 mo. Apply Leo M. Bernstein & Co., 1415 K st. nw. ME. 5400.

16TH ST. N.W., 3517—2 lge. bedrms., liv. rm., din., kit., 4 closets, priv. bath; also 2 lge. bedrms., kit. and din. rm., liv. rm., beautifully furn.; must be seen to be appreciated; priv. home; best N.W. sec.; Govt. or embassy adults.

18TH ST. N.W., 2335—Two rooms, mod. kit., semi-pvt. bath. AD. 5780.

534 11TH S.E.—$90, incl. utilities. Children o.k. Lr., br., k. & b. Inspect.

810 TAYLOR ST. N.W.—2 furnished apts. 1st floor apt. suitable 3 empl. adults; 2d fl. suitable 4 empl. adults. Must be seen to be appreciated. For appt. call TA. 3082 after 6 p. m.

1400 BLOCK of Chapin st. nw.—Liv. rm., bedrm., kitchen and bath. Utilities included. $90.29 mo. BOSS & PHELPS, INC., 1417 K st. nw. NA. 9300.

COOL, quiet, highest location in D. C. Housekeeping apt., entire floor in private home, for discriminating quiet couple or gentlemen, July 1. EM. 3861.

MODERN, beautifully furnished two and three-room apartments with kitchenette and bath; attractive view overlooking 16th st. Box M-408, Washington Post.

NEAR Wisconsin & Western—Compl. kitchen and bedrm.; laundry, phone, yard. 3rd floor. Couple. OL. 7054.

NR. WARDMAN PARK HOTEL—2606 Garfield st. nw. Living room, dinette, kit., bedroom, sun room and bath, everything furn. Empl cple only; $125. Apply bsmt. apt. aft. 6.

UPPER 16TH ST. NW.—June through Sept., 1 rm., kitchen, bath, in apt. house; $75 mo. GE. 1613.

RESTRICTED D. C. suburb, NE.—Sublease 1st floor, 4 rms. Large screened front porch and large yard. $110. UN. 1520.

NEAR 18th and Columbia rd.—Available till October 1: 2 rooms, kitchen, bath, in elevator building. $100 mo. Incl. gas and electricity. NO. 3462.

NICELY FURN. APTS. — 1 bedrm., living room, dinette, kitchen and bath; util. incl. Excellent bus service. Large shopping center. Laundry in basement. Apply in person Kaywood Gardens, 4101 Kaywood pl., Mount Rainier, Md.

NR. CAPITOL, in apt. bldg., bed-living rm., kitchen, dinette, dressing closet, bath, $85; nonhousekeeping bed-living rm., dressing closet, bath, refrig., $70; nicely furn.; conv. trans. Settled woman or couple only. Manager, FR. 8433, to 8:30 p. m.

NR. DUPONT CIRCLE—Attractively furnished living room (fireplace), kitchenette, double bedroom, bath; tastefully remodeled building; $140, including utilitites; also 2 bedrooms, living room (fireplace), full dining room, kitchen, bath, $170. SANDOZ, INC.
2 Dupont Circle DU. 1234

APTS., HOUSES to SHARE 46A

BRANDYWINE ST. NW., 4308—Man to share 5-room apt. with 2 young naval officers; priv. bedrm.; ideal res. area; $45 ea. Eve., OR. 0890.

16TH & EUCLID NW.—Lady, share bedrm. (twin beds). Privs. DU. 8528.

ATTRACTIVE, intelligent young woman, between 25 and 32, to share newly decorated 2-bedroom apt. in modern bldg. OR. 2435 after 6 p. m.

CATHOLIC GIRL bet. 25-30; 1-bedrm. apt. completely furn. including maid service. $65. Box 960, Wash. Post.

CONGENIAL GIRL to share large apartment with another; vicinity of 17th and Columbia rd. CO. 9340.

GIRL wanted to share 2-bedrm. apt. with 2 girls; good location. Conn. and M. DI. 2084 after 5:30 p. m.

LOVELY 2-bedrm. apt., beaut. furn.; a few steps from bus; nr. shopping center. JO. 2-4685.

LOVELY home to share with couple, $30, incl. board; parents with child, $25; day care of child. WI. 3690.

YOUNG MAN to share large apt., in apt. bldg. off Conn. ave. with 2 Jewish men. HU. 8178.

1 OR 2 MEN to share lge. furn. house with 3 others. Mt. Pleasant section, adjoining park. Near car and bus line. HO. 8641 after 5 p. m.

TO SHARE with another girl. New 2-bedroom apartment, attractively furnished, in cool Arlington. Convenient transportation. Call Carmen. NA. 9427, weekdays, 9-5.

ATTRAC., intelligent young woman, bet. 28 and 34, to share 2-bedroom furn. apt. with 1 other. Near Wardman Park; $60. NO. 0625 aft. 6 p. m.

APTS., UNFURNISHED 47

CONGRESS PARK APARTMENTS
NOW RENTING!

1 AND 2-BEDROOM APTS.
13th and Savannah Sts. S.E.
IN THE DISTRICT
JO. 2-0151—JO. 2-0152.

CONGRESS HEIGHTS

10 min. to downtown; new 2-bedroom apt.; large rooms; rentals from $76 to $95. All utilities included. Office at 1000 Mississippi ave. se. Call JO. 2-0618.

MT. RAINIER—2-bedrm. apts., $94; rent includes all utilities. 3 blocks to Kaywood Theater, buses and shopping center. Apply Mr. Godding, 3000 Arundel rd., or Charles E. Smith, 923 18th st. nw. ST. 2646.

N. H. AVE. AND EAST-WEST HWY. (Md.)—Liv. rm., dinette, kit., 2 bedrms., bath; adults only; $92.50, including utilities. SH. 3739 aft. 12 noon.

GLASSMANOR

1 AND 2 BEDRM. APTS. NEW DEVELOPMENT. ALL APTS HAVE 2 OR 3 EXPOSURES. ALL BEDRMS. TWIN SIZE. FULLY EQUIPPED KITCHEN WITH 36-IN. RANGE AND G. E. REFRIGERATOR. A BEAUTIFUL SUBURBAN COMMUNITY, YET ONLY 15 MINUTES TO DOWNTOWN WASHINGTON. SO. CAPITOL ST. & AUDREY LANE
LO. 3-8100

LARGE 2-bedrm. in S. E. Washington; janitor service and utilities furnished; $90. Call ME. 3526. 9-9.

SILVER HILL APTS., S.E.

New garden type, 1-bedroom apts., $77.50 mo.; 2-bedrm. apts., $90 mo., including util.; conv. loc. HI. 4469.

LANGLEY PARK APARTMENTS
NEW HAMPSHIRE AVE. AT UNIVERSITY LANE

NEW CONSTRUCTION
Immediate Occupancy If Desired

2 Bedrooms, $83 to $86
1 Bedroom, $73.50
Utilities Included

New large apts. with through or cross ventilation. Large closets, parquet and hardwood floors; equipped kitchen, tiled baths with showers; janitor service, heat, hot water, gas and electricity included in rent. Laundry and storage facilities. Sodded, landscaped lawns, paved sidewalks and off-street parking. Equipped play areas; new elementary school under construction adjacent to project. Convenient to shopping with a new large shopping center soon to be erected.

RENTAL OFFICE ON PROJECT OPEN DAILY

Capital Transit K-4 "Chillum" bus from 12th and E sts. nw. to New Hampshire ave. terminal, then take K-6 "New Hampshire Ave." bus direct to project or drive out New Hampshire ave. to University Lane and project.

H. G. SMITHY COMPANY
811 15th St. NW. ST. 3300.

NEAR EYE ST. (Arts Club)—Suitable for office or architects; adj. screened porch; reasonable. ME. 0117.

QUEENSTOWN APTS.

2 BEDRMS., large living rm., dinette, kitchen and bath. $89.50 per mo.; 1 bedrm., $75.50 per mo.; utilities included. Fenced-in play areas, laundry and storage rooms; new shopping center on project; convenient to transportation. RENTAL OFFICE OPEN DAILY until 6. 3301 CHILLUM RD., APT. 2533.
H. G. SMITHY CO.
811 15th St. N.W. ST. 3300.

STRATFORD PLAZA

Spacious 1 and 2-bedroom apt.; new bldg. Out N. H. ave., left on University lane to 8113. See janitor.

MARLBORO GARDENS APTS.—One bedrm. $68, incl. all util. and Venetian blinds; immediate occupancy; applications accepted Mon. through Sat. 8:30 a. m. to 4:30 p. m. Marlboro Gardens, 59th ave. & Marlboro pike.

TEMPLETON MANOR APARTMENTS

THIS beautiful garden-type development has spacious apartments for immediate occupancy.

1- and 2-bedroom units including utilities; venetian blinds; laundry facilities; off street parking; equipped play area for children; bus pickup in development for elementary and parochial schools. Convenient to churches and other desirable features.

1-bedroom apts. with dinette, $76.50; 1-bedroom apts. with full dining room $79.50; 2-bedroom apts. $92.50 and $96.50.

DIRECTIONS: Out Bladensburg rd. to Peace Cross, bear right to Edmonston rd. (2nd traffic light), left up Edmonston rd. about 1 mile to large Templeton Manor sign—or Capital Transit trolley to Mt. Rainier, transfer to bus route B-4 to subdivision.

RENTAL OFFICE ON PREMISES. 5433 55TH PLACE—APT. 101—WA. 5286.

Colonial Investment Co.
RE. 6650.

Washington Circle APARTMENTS
COMPLETELY AIR CONDITIONED

June 1-15 Occupancy

WASHINGTON'S NEWEST DOWNTOWN APARTMENTS
Completely modern. Efficiencies, $79.50 to $91.50, and one bedroom from $116.50 to $131.50. All facilities included. Elevator, storage room, laundry room, receiving room and secretarial service. Sample furnished apartment shown daily, 11 to 5:30. Resident manager on premises. EXecutive 7640. Limited number still available. Now leasing air-conditioned stores.

UNIVERSITY HILLS
NEW APARTMENTS

Beautiful
View on High
Elevation at University
Lane and Old Colesville Rd.
½ Mile West of Univ. of Md.

ALL EXCLUSIVE COMFORTS OF A SPACIOUS DE LUXE APARTMENT FEATURING HUGE 11x8 PICTURE WINDOWS, PARQUET FLOORS, DOUBLE AND TRIPLE EXPOSURES.

AN INVITATION
TO MODERN LIVING
Check these approximate measurements.

EFFICIENCY APT., priv. entrance, liv. rm. (22x11.6), tile bath and shower, dressing rm., fully equipped kitchen. $67-$69.50, incl. utilities.

1 BEDROOM (15.3x10) liv.-din. rm. (17x22.6), delightful kitchen, fully equipped; $78.75-$81.50, incl. utilities.

2-BEDROOM APT., liv. and din. rms. (17x22.6), master bedrm. (15.6x10.3), additional bedrm., kitchen fully equipped; $89.50-$92, incl. utilities.

EXHIBIT APT., WA. 3877
3407 TULANE DRIVE

DIRECTIONS: Out R. I. ave. which becomes Balto. blvd., to last gate of U. of Md., turn left on University lane to development. Or out New Hampshire ave. to University lane, turn right on Univ. lane to Old Colesville rd. and our project.

Jonathan Woodner Co.
1200-18th N.W. RE. 2388, RE. 7226.

SHIPLEY PARK
23D & ALABAMA AVE. S.E.
Resident Mngr., JO. 2-3133
3341 23D ST. S.E.

IMMEDIATE AND JUNE 1 OCCUPANCY IN NEW DEVELOPMENT WITHIN THE DISTRICT. CLOSE TO SHOPPING. BUS ON CORNER. MODERN DELUXE APTS. PARQUET FLOORS. VENETIAN BLINDS. BEAUTIFUL PLAYGROUNDS FOR CHILDREN.

Television Antennas Permitted

ONE BEDROOM APTS., $80
TWO BEDROOM APTS., $87.50—$89.50—$93
INCLUDING UTILITIES

A few minutes from downtown via New So. Cap. St. bridge, left on Suitland pkwy. to Alabama ave., or take any "A" bus at 10th and Pa. ave., transfer at 9th and Va. ave. se. to W-6 bus to 23d and Alabama.

Jonathan Woodner Co.
1200 18th N.W. RE. 2388, RE. 7226.

NORTHWEST PARK APARTMENTS
Offers Private Living Similar to Your Own Home

On New Hampshire Ave. Extended, North of University Lane

Ready for Immediate Occupancy

EXAMINE THESE FEATURES, COMPARE THEM WITH OTHER APARTMENTS, AND BE AMAZED!

1. Private entrances, and broad, private terraces for family living, face a whole mile of cool, wooded parkland . . .
2. Twenty individual spacious layouts of one, two, and three-bedroom units, some with bedrooms upstairs . . .
3. An unusual, roadway system provides safety for children, with one-way traffic, and brings the car to your own front door . . .
4. Almost half the units are end units, with sun, air and long views on three sides . . .
5. Masonry walls between units provide complete soundproofing . . .
6. Stair-climbing reduced to a minimum, as private entrances (70 per cent of total) enter directly at ground level.

EXCELLENT BUS SERVICE THROUGH THE COMMUNITY

One bedroom, living room, dining room, kitchen and bath.
$77.50

Two bedrooms, living room, dining room, kitchen, and bath.
$94.50

Three bedrooms, living room, dining room, kitchen and bath.
$112.50

(All Utilities Included in Rent)

Sample Apartment at 443 S. Hampton Drive. Furnished by MALCOLM SCATES

Directions: Drive out New Hampshire Ave. 7/10 of a mile north of the traffic light at University lane to the sign on the property.

For reservations apply to
JAMES C. FINNEY
RESIDENT MANAGER
255 Southampton Dr. JU. 7-9383.

ATTENTION, ARTIST

1607 O St. N.W.—2 rms. with 16 windows, bath, refrigerator (no kitchen), $67.50 mo. incl. utilities. Call Beltzell, DI. 3100.

IDEAL LOCATION—Cross vent.; close to shops and buses. Restricted. Adults only. OW. 6368.

KIRKWOOD VILLAGE

1 BEDROOM—$73.50
2 BEDROOMS—$81.50 TO $85.00

Bodded, landscaped lawns, fenced-in play areas; very convenient to shopping and transportation. Office open daily to 6 p. m. 2731 Nicholson st., Hyattsville, Md. AP. 2252. To reach: Out Queens Chapel rd. (Mich. ave. extended) to Ager rd., left to apts. By bus: Take Lewisdale bus from terminal at Michigan ave. ne.

H. G. SMITHY CO.
811 15th St. N.W.

KENT VILLAGE

Enjoy suburban privacy with city conveniences and such features as large closets, bright spacious rooms with picture windows, trained recreational director for such children's activities as softball, bowling, scouts, nursery-school, etc.; memberships available in adjoining country club; schools and stores nearby; Capital Transit H-6 and WM&A buses into development.

1 and 2 Bedrooms
Duplex, 2 Bedrooms

RENTALS FROM $71.75
Utilities included in rent.

SEE FURNISHED MODEL APT.

Directions: From Peace Cross at Bladensburg take Route U. S. 50 to 3d traffic light, then right on Route 202 go 1¾ miles to Kent Village.

EUGENE B. ROBERTS
Kent Village, Landover, Md.
AP. 0168

THE SAXONY APARTMENTS
Completely AIR CONDITIONED

READY FOR OCCUPANCY
SOME APARTMENTS FOR JUNE AND JULY OCCUPANCY

OVERLOOKING
ROCK CREEK PARK
1801 Clydesdale Place N.W.
at Adams Mill rd.

EFFICIENCY APTS.
with large dressing rooms and complete kitchen
$85.00 TO $92.50
includes all utilities and secretarial switchboard service

Model Apartment Furnished by
ROSSLER FURNITURE CO.

OPEN FOR INSPECTION
Mrs. Wilcox, Resident Manager.
On Premises. DE. 8510.

CHARLES E. SMITH
923 15th St. N.W. ST. 2646.

LONG BRANCH APTS.

New mod. 2-bedrm. apts. avail. immed.; $91 mo. incl. all util.; shopping and theater within walking dist. Bus to project. Apply Rental Office, rear 8706 Old Bladensburg rd., Silver Spring, Md. JU. 7-6731.

District Heights Apartments

DE LUXE APARTMENTS
AVAILABLE JUNE 15
AND FOR FUTURE OCCUPANCY

COMPARE THESE FEATURES AND PRICES

Bright hostess kitchens with dining space. White enamel sinks, 7-cu. ft. elec. refrig., gas range with separate broiler and heat control; lots of cabinets and closet space; venetian blinds and screens throughout; tiled baths with showers. Master bedroom with sliding-door closet.

GARBAGE DISPOSAL AND EXHAUST FAN IN EVERY KITCHEN

Auto. washers and dryers in basements. Storage facilities; sodded, landscaped lawns; elementary school within walking distance. Vet's preference.

1-Bedroom Apts.—$69.50
2-Bedroom Apts.—$80.00

ALL UTILITIES INCLUDED

Drive out Marlboro Pike to District Heights, left on Gateway Blvd. about 7 blocks to Ramblewood dr., left on Ramblewood dr. about 3 blocks to project. Nr. Andrews Field and Suitland.

OPEN DAILY, 9 TO 7 P. M.
For further information, please call Mr. Sacks, JO. 9-8750.

WHITE OR COLORED—3 rms., pvt. kit. and bath, with util.; in pvt. house. Ch. Ch. D. C., in exch. for part-time housework and care of baby. WO. 7651.

CO-OP. APTS., SALE 47A

COLUMBIA HEIGHTS COOPS.

Choice 1 and 2-bedroom de luxe apts., in a new development close to every convenience. Beat the rent rise, economize. Low down payment. Equity Bldg. Monthly charges much lower than rentals. For details, call Edward Fenton, DI. 1015. Eves., NO. 1852.

WM. H. SAUNDERS CO., INC.

COOP. APT., $6950

Convenient S.E. Location

Cross new South Capitol St. Bridge, only 10 minutes from downtown, near Naval Research Lab. and Bolling Field. Lovely 1-bedrm. apt. in modern 2-yr.-old bldg. Bus and shopping at corner. Very reasonable down payment. Nonveteran purchaser may assume GI loan with monthly payments of only $44.50 plus coop utilities and maintenance. For further information, call Mr. Sacks, OL. 6730, eves.

FREDERICK W. BERENS
Sales, Inc.—1520 K St. N.W.
NA. 9141

COLORED
1915 16TH ST. N.W.

We have several apts. available in this modern 8-story apt. house for only $500 down and monthly payments from $75. Call Morris Cohen or Milton Vinnick, 1404 L st. nw. NA. 8036, eves. TU. 0297.

COLORED
3220 12TH ST. N.E.

You can own your apt. in this desirable Brookland section for $250 to $500 down and monthly payments from $52.50 to $67.50. Call Morris Cohen or Milton Vinnick, 1404 L st. nw. NA. 8036, eves. TU. 0297.

APARTMENTS WANTED 48

BUILDERS, OWNERS, MANAGERS—Apartments needed for deserving veterans. Please phone AD. 7050, American Legion Housing Committee.

BY PROFESSIONAL WOMAN, efficiency apt. in Georgetown. AD. 0270.

COUPLE desire 1-bedrm. apt., vic. Thomas Circle. Phone EX. 7343, after 1 p. m. Friday.

PROFESSIONAL woman, State Dept., desires unfurnished apt. in apt. bldg., NW. or Arlington. WO. 6400, ext. 3.

PROFESSIONAL woman offic. or 4-bedrm. unfurn. apt., N.W. apt. bldg. TU. 3173 or EX. 4120, ext. 2677.

QUITE QUIET COUPLE with quite quiet year-old girl need 3-room unfurnished apt., Colesville Pike or Silver Spring. To $65. OT. 8299.

YOUNG COUPLE want 1-bedroom furnished apt. in nearby Maryland or N.W. Washington from June 15 to Sept. 15. FA. 9490 after 5.

COLORED, N.E. or N.W.—2 rooms, kitchen and bath; unfurn. VI. 8327.

MOVING & STORAGE 49

A-1 MOVING, LIGHT AND HEAVY 24-HR. SERVICE, SUN. INCL. LIDO TRANSFER. TA. 4911.

ALL MOVING—Experienced, polite white men; low rates. HO. 0290.

BEVENEY TRANSFER STORAGE, LOCAL, LONG DISTANCE MOVING, LOCAL PICKUP AND DELIVERY. 83 UP. DU. 3817; EVES., NO. 0084

BROWNER'S EXP., light heavy haul. Full or part load; min. $3. FR. 3131.

MOVING & STORAGE 49

MARINE VET—Luggage, trunks, light loads; 24-hr. service. AT. 2759.

HOUSES, FURNISHED 50

ALEXANDRIA—3-bedroom, 2-bath house, $120 mo., lease. KI. 8-9622.

ALEXANDRIA—June 15 to Sept. 1; 5-room duplex, full basement; utilities furnished; rent reasonable. KL. 8-6932.

AMERICAN UNIV. PARK, a charming, completely furn., in delightful and convenient neighborhood. Living rm., din. rm., kitchen, 2 bedrooms and bath 1st floor; 2 bedrooms, bath 2nd. Maid's rm., bath basement. Air-conditioned. $275. Mr. Harper after 6. WI. 1575.

SAMUEL E. BOGLEY, INC. WI. 1320

BETHESDA—Cool, open location, 6 rms., 1½ baths, screened porch, $145 mo. June 17 to Sept. 4. WI. 9553.

BETHESDA—Really clean; 6 rooms, 1 bath. Convenient transportation; available now; $150 month. Mrs. Christman.
ALLIED REALTY CORP. WI. 6649.

CHEVY CHASE, MD.—July 1 to Sept. 1; in wooded section; 3 bedrooms, sun porch, garage, $150. WI. 4165.

CHEVY CHASE, MD.—3-4 bedrooms on bus line to Ch. Ch. Circle; July 1 for 1 yr. Call WI. 7895.

CLEVELAND PARK—Summer rental; 4 bedrms., 3 baths, well furn., cool; available June 12 to Sept. 12; $225 mo. OR. 0316.

COLLEGE PARK—Nicely furn. house; 6 rooms, recreation room, Bendix washer, dryer, ironer; TV; fenced yard; nr. schools and transp.; $150. TO. 5671.

GEORGETOWN—Air cooled, 4- bedrm. 3-bath home, June 15-Sept. 15; $225 mo. Children welcome. Terrace and garden. HU. 6181.

GEORGETOWN

Delightful 2-bedrm. house with patio. $165.

J. C. CHATEL
AD. 4157

KALORAMA

2306 Tracy Place, nw., most desirable residential area, large entrance hall, drawing room, dining room, kitchen, pantry and screened porch; 2nd floor 3 bedrooms, 2 baths, library and screened porch; basement, recreation room, servants, room and bath, laundry and oil furnace; appointment to inspect phone John M. Ralls, Randall H. Hagner and Co., Inc., 1321 Conn. ave., nw. DE. 3600.

KENWOOD—An arrangement at fair price can be made for couple to occupy house for summer months. 2 bedrooms, screened porch, recreation room, liv. accommodations decrees cooler than city. OL. 0028.

LEE BLVD. and Fairfax Courthouse. Cool, pleasant, 2 bedrms., bath, living rm. with fireplace, dinette, kitchen, full bsmt., oil heat; nice yard. $105 per mo.
N. M. DOWNS. FAIRFAX 787.

N. ARLINGTON — 3-bedrm home, washing machine, fireplace, cooling air blower, compl. with gardener and eve. baby-sitter, living in. $1140, June through Aug. OW. 8119.

TAKOMA PARK — Brand-new 3-bedroom brick bungalow, June 19-Sept. 5. Reasonable. SLigo 9621.

116 TUCKERMAN ST. N.E.—Practically new det. brk., 6 rms., bath, gas furnace, elec. refrig. $145 mo. Avail. July 1. L. T. GRAVATTE, 1518 K St. N.W. NA. 0753.

NR. 16TH & ALLISON, NW.—Brick, oriental rugs, 4-6 bedrms., 4 baths, maid's room, recreation room, 2-car garage, $300 mo. Mrs. Clyde C. Dunnington. WI. 2635.

3-ROOM HOUSE, suitable for small family with grown children, or group of 4 or 5 employed girls; all utils. rent, $150. TR. 6960.

Nr. Lafayette School

3-bedrm. brick Colonial detached, powder room, 1st floor. Full basement. Garage. Lovely yard. Available for long lease.

Nr. Ft. Slocum Park

3-bedrm. row brick. Recreation room in basement. $125 month. Available June 1 to Dec. 1.
SHOWN BY APPT. ONLY. CALL E. G. ARNOLD, BROKER, NA. 3080 OR EM. 3050 EVES.

HOUSES, UNFURNISHED 51

ALEXANDRIA—One of the old flounder houses in Old Alexandria. Beautifully reconditioned and decorated. 2 living rooms, dining room, modern kitchen, 4 bedrms., 2 baths. $185 per month unfurnished. 1-year lease. To inspect, call
HOLDEN & CO., INC., AL. 2200
If no ans., call TE. 3775 or TE. 7807.

BETHESDA—3 bedrms., 1½ baths, close to Naval Hospital, $160 mo. Call E. M. FRY, Inc., WI. 8700.

BETHESDA—Conveniently located 5-rm. home to GIs only. Buy like rent. No money down. Only $63.63 per mo., plus settlement charges. Call WI. 6649. Eves., OL. 7479.
ALLIED REALTY CORP.

CHEVY CHASE, MD. (8904 Conn. ave., 2 blocks beyond Jones Bridge)—Through brick, 2 baths, garage, finished recreation room and 2 fireplaces; $175 per month. Fulton R. Gordon, owner, Colorado bldg., 14th and G sts. DI. 5230 or OL. 4593. Brokers' attention.

DUPONT CIR. AREA (N St., West of Conn. Ave.)—3 bedrms., l. r., d. r. and kitchen; auto. gas heat; partly furn.; nice, sunny yard; $155 monthly. Call owner, MI. 8273.

HUNTINGTON—5 rooms, tile bath; convenient to Belvoir and Washington. Excellent transportation. Call AL. 6644.

POTOMAC AREA—4 bedrooms, full bath and lavatory, electric kitchen, hot-water heat, large living room, garage; $130 per mo.; yr. lease. Rockville 2043, before 10 a. m.

13TH RD. SOUTH, Arl., Va., near Glebe Rd.; practically new 8-d brk., 6 rms., bath, gas furnace, $125 mo. Avail. July 1. L. T. GRAVATTE, Realtor, 1518 K St. N.W. NA. 0753.

WANTED TO RENT 53

ARLINGTON AREA—About June 20, unfurn. cottage or house, 3 bedrooms, near high and jr. high schools, by naval lieut. $95 max. GE. 4809.

GOOD, 1st-class residence, by executive and wife, pref. N.W.; large living room and dining room, modern kitchen and facilities; 2 bedrms. (with accept. more). Must be in good condition, clean, and rent equitable. Box 977, Washington Post.

GOVERNMENT employe and wife desire country life for the summer, near enough for commuting to city. A small apt. in farm home or rural setting ideal; excellent references. Communicate with Box M-414, Washington Post.

RETIRED couple want modern unfurnished house, to $125, large dining room and living room. Silver Spring area pref. Mr. Emery, WI. 9876, 10 a. m. to noon only.

SUMMER RENTAL wanted for 2 couples; Yale law students, summer jobs in D. C. offices; wives plan to work part-time; hope to share furn. house; maximum $100 mo. Paul Daniels, 316 Temple st., New Haven, Conn.

3-BEDROOM HOUSE—Nicely furn.; in good N.W. location; $175 or less. Call Mr. Truemon, JO. 3-4022 or HU. 4345, with WETZELL REAL ESTATE.

NW. AREA—Unfurn. 3-bedrm. house, by June 1. DU. 5934.

UNFURN. 3 bedrm. house wanted by family of 3. Pref. Cleveland Park, Georgetown, or Wesley Heights. Excel. refs. $225 max. OR. 8907.

PROPERTY MANAGEMENT 53A

ACCREDITED MANAGEMENT
The CAREY WINSTON CO.
RE. 3733. Realtors. 739 15th N.W.

WE SPECIALIZE in property management. Call JAMES L. DIXON & CO., 1022 17th st. ST. 7200.

J. LEO KOLB CO.
for 48 years has been efficiently managing real estate. MI. 2100.

COLORED—SPECIALIZED MGMT.—SINCE 1932 R. E. property. J. H. Greene, 715 Fla. ave. nw. NO. 6146.

OFFICES, DESK SPACE RENT 55

THOMAS CIRCLE—2 very large, desirable connecting offices; plenty of outside light, excellent location; will sacrifice both for $55, to sublet. See Mr. Dressel, 1404 M st. nw. Phone ME 3380.

1830 JEFFERSON PL. (off Conn. bet. M and N) Large, bright office.

EVANS BUILDING (1420 New York Ave. N.W.—Available immediately; desirable rooms to meet your requirements. PENN PROPERTIES, 474 K st. nw. ME. 1107.

OFFICES, DESK SPACE RENT 55

OFFICES, STORES OR SHOPS, with parking; central location in distribution area, 9th and Rhode Island ave. ne.; 1,000 sq. ft. per floor; basements without side entrance; excellent for storage or shops; reasonable rent. Call Mr. Heyne, NA. 5573.

BUSINESS PROPERTY RENT 59

WITHIN a block of Dupont Circle, zoned for business and advantageously located for retail or professional use, 3-story brick building on lot 20x90 ft. with alley in rear. Building to be developed as lessee and owner may agree. Louis P. Shoemaker, 1719 K st. nw., NA. 1166.

COLORED—600 Block 9th St. N.E.—2-story row brick, h. w. w.; arranged for 3 families; immediate possession, terms. Call Mrs. Elliott, DE. 1163, DE. 7058.

COMMERCIAL SITES 60E

ARLINGTON COMMERCIAL SALE OR LEASE. GEORGE MASON GREEN CO., REALTORS, CH. 3838.

FALLS CHURCH—COMMERCIAL AND LIGHT MANUFACTURING SITES ON WEST BROAD ST. AND S. LEE HIGHWAY. STANLEY R. ROWLAND CO., INC., FA. 3333.

STORES, RENT 61

HYATTSVILLE—For rent storeroom on blvd. in business section; newly painted; heat included; suitable dress shop, etc. Phone HYattsville 5577.

UPPER 14TH ST. N.W., opposite Cavalier Hotel, 3463 14th st.; store and liv. quarters; lge. display window; $100 mo. RA. 2036.

N.W.—Basement, suitable for workshop. RA. 6803 after 7 p. m.

FIRST COMMERCIAL, near 22d and P sts.—4-rm. and bath suite; st. fl.; $75 mo. Gorman P. Young, DE. 4444.

OPENING for ladies' dress shop, family shoe store or hardware in new shopping center, 15,000 customers in area. Rent $90 per month. W. T. Updike, Herndon, Va. Phone Herndon 69.

SALE INVEST. PROPERTY 62

APT. BLDG. FOR SALE

25 apts.; Northwest Washington; 6½ times the rent. Call Mr. Jolles, sr. (eves., TA. 8979).
LEO M. BERNSTEIN & CO.
1415 K St. N.W. Realtors. ME. 5400.

REAL ESTATE LOANS 63A

CASH for 1st and 2nd trust notes including first trust on acreage; quick settlement; white or colored; notes in D. C., Md. and Va. Fulton R. Gordon, Colorado Bldg., 14th and G sts. nw. DI. 5230. Brokers, attention.

FIRST AND SECOND TRUST LOANS
BARTOW REALTY CO., Realtors
1331 G St. N.W. ME. 2495.

LOANS on real estate; 1st and 2d trust; quick service. Henry Salus, est. 1924. NA. 1262. 1104 Vt. ave. nw.

MONEY ON SECOND TRUST
We will buy second trusts.
D. C., nearby Md. or Va.; reas. rates.
NATIONAL MORTGAGE & INVESTMENT CORP.
1312 New York Ave. N.W. NA. 5833

MORTGAGE LOANS, 4, 4½, 5%. No charge for appraisals. MOORE & HILL CO., 732 17th st. nw. ME. 4100.

SECOND TRUST NOTES PURCHASED
WASHINGTON HOUSING CORP.
CALL NA. 4818.

1ST, 2D, 3D TRUST LOANS—NEARBY MD., VA. and D. C. MO. PAYMENTS LOWERED. ADAMS REALTY CO., 905 N. Y. AVE. N.W. RE. 1612

4% LOANS

Financing or refinancing homes or farms. Also all forms of insurance. MRS. MICHELSEN. EM. 2242.

SALE, D. C. HOUSES 64

American University Park

Center-hall detached brick on excellent, level lot. Slate roof. Fine living rm., pine-paneled den, lavatory, bright dining rm. and kitchen. 2d floor has 3 bedrms. and 2 baths, both with glassed-in showers. Large attic. Attached garage. Immediate occupancy. Price, $26,850. To inspect, call JAMES E. SCHWAB, OR. 5800. After 6 p. m., call SLigo 2575 or WO. 1408.

American University Park
1ST-FLOOR BEDROOMS & BATH
$15,950

Quaint and cute, detached frame. Level lot, close to schools, transportation and shopping. Huge 2d-floor playroom with bath. Ideal for children. Full basement, oil h.-w. heat. Call Mr. Peters.
REALISTINGS CORP.
HU. 5333, Day or Night

BRYANT ST. N.W.

Colored. 3-stories, cellar, lot 20x140, covered front porch, 2 rear porches, 8 rooms (5 bedrooms), bath, gas furnace, hot-water heat, garage. Convenient to Howard University, street cars, stores, public park, etc. Price $14,950.
L. T. GRAVATTE
1518 K St. NW. Realtor NA. 0753

CHEVY CHASE, D. C.—New 2-story white-painted brick Colonial in close-in, convenient location; 1st-floor den and powder room; 3 large bedrooms and 2 baths on 2d; stairway to large floored attic; full basement, slate roof, detached brick garage. Priced for immed. sale. Call DI. 1015 till 9 p. m. WM. H. SAUNDERS CO., INC.

CHEVY CHASE

1st offering. Outstanding 6-room, 2-bath detached brick Colonial in the better part of this fine residential area. This home is only 4 yrs. old and is priced to sell. Call now.
SIGLER & CO., HU. 3313 till 9.

Chevy Chase Circle
Spacious Brick Home

Located just off Chevy Chase Circle, in an area of fine homes and within a short walk of the many conveniences of this area. 1st floor: Wide center hall, very large living and dining rms.; kitchen with breakfast nook. FIRST-FLOOR LAVATORY. 2d floor, 3 excellent bedrms., 2 baths and 4th room opening from one of the bedrms.; stairs to good storage attic. Gas h.-w. h. Garage. Fine level lot. Price, $29,750. To inspect, call JAMES E. SCHWAB, OR. 5800; after 6 p. m., call SLigo 2575 or WO. 1408.

CHEVY CHASE

3-bedroom, 2-bath rambler; gas heat; garage; level lot; $18,950. Call
E. M. FRY, INC., WI. 8700

GEORGETOWN
ONLY $12,500
1414 27th STREET
OPEN TODAY 2 TILL 4
J. C. CHATEL
AD. 4157

GEORGETOWN
NEW LISTING

We are proud to offer this exceptionally beautiful house for sale. From the large drawing room one goes through French doors into a wonderful secluded garden. A large dining room, modern kitchen, pantry and spacious foyer complete the 1st floor. 2d floor consists of 3 master bedrms. and 2 modern baths. 3d floor has 2 bedrms and 1 bath. Beautiful recreation room and powder room at garden level. For appointment to show, call Mr. Hasebroek, MI. 3350 or A.D. 0520.
D. A. HANES CO., INC.
REAL ESTATE
PROPERTY MANAGEMENT
2003 Que St. N.W. MI. 3350.

GEORGETOWN

New listing. East of Wisconsin ave. Lovely drawing room with fireplace, overlooking garden; large dining room, modern kitchen and pantry. Three bedrooms, 2 baths, 2 servants' rooms and bath. Lovely game room in basement. Owner leaving country. For appt. to inspect, call Mrs. Carter, NA. 9300, eves. OR. 7355, with
BOSS & PHELPS, INC.
1417 K St. NW.

GEORGETOWN
A SPECIAL CASE

10-ft. brick to remodel finest section specialty house for 1 or 2 persons with imagination and desire to create a gem—plans call for 11-sq.-ft. living space; entrance patio, long rear garden, dining room, kitchen and powder room; 39-ft. living library room, 2 bedrooms and bath; small cash payment from purchaser "fit." $11,500. NO. 8962 or your own broker.

GEORGETOWN
The Destined Community
In the Decade of Opportunity

2 splendid Colonial houses, in the $32,000 class; of 5 bedrms. and 2 baths; 1 of 3 bedrms. and 2½ baths with an apartment.
EDWARD HUSS JONES
DE. 3171

KIRKSIDE

First offering of this handsome full center-hall detached brick home in this highly desirable area: 1st floor has a 27-ft. living room with fireplace, dining room, equipped kitchen, breakfast nook, den, powder room and 25-ft. side screened porch; 2d floor, 4 excellent bedrooms, 2 tiled baths, stairs to

Continued From Preceding Page

MARYLAND

$14,950 RAMBLERS

OPEN TODAY 1 'TIL DARK

The exhibit house will be kept open till dark for those who cannot come during the day. These 2 and 3-bedrm. brick ramblers have 20x13 living room with fireplace; 9x13 dining room, equipped kitchen with exhaust fan, expandible attic, full basement, built-in garage; lots over ½ acre. $3000 minimum cash required. DIRECTIONS: Out New Hampshire ave. extended to University lane, right to Riggs rd. (1st traffic light) left on Riggs rd., 1 8/10 miles to model house.

THE GOSS CO.

Realtor. JU. 7-3211. Till 9 P. M.

OPEN AFTERNOONS

BANNOCKBURN

7111 BROXBURN DRIVE

$23,450

Beautifully situated on a large 90-ft. lot in a community known for its wooded charm. This brick Colonial home features 6 rms., 2½ baths, screened porch; bsmt. has roughed-in rec. rm. with firepl., cold storage rm., lavatory, oil h.-w. heat; attached gar. Directions: From rd. to Wilson lane, left on Wilson to Broxburn, PHILLIPS, CANBY & FULLER, INC., 1012 15th st. nw. ST. 2400.

VIRGINIA

ALEXANDRIA, 10 minutes out, garage, 2 bedrooms, sitting on the rear of a nice half acre lot. No. 101, live in the garage and build your home on the front of the lot. Total price $3300; pay $1000 down and pay $25 per month. This home has running water, beautiful electric stove, refrigerator, a lovely sink. OV 5900, open 9 'til 9. J. T. MOTON REALTY, INC., 2415 Mt. Vernon ave., Alexandria, Va.

ALEXANDRIA—Brick bungalow. No. 26, 4 bedrooms, large living room with fireplace, automatic heat, $1500 down.

V. L. Marcum Realty Co.

Shirlington Business Ctr. KI. 8-8600

ALEXANDRIA

BEVERLEY HILLS

4 BEDROOMS, 2 BATHS

This lovely all-brick home in fashionable Beverley Hills, in excellent condition: 1 bedroom and bath on 1st floor; 3 bedrooms and bath on 2d floor; screened porch, attached garage. Nice closet space; on a lovely wooded lot. By appointment only. Transfer makes this offer possible.

HUBBARD REALTY CO.

OV. 1946 OV. 6549

ALEXANDRIA

$10,250—GI

BUNGALOW

This very attractive bungalow consisting of 2 nice bedrooms, baths, stairs to 2d floor; 2 additional bedrooms can be added. Nice level lot near all city conveniences.

HUBBARD REALTY CO.

OV. 1946 OV. 6549

ALEXANDRIA—a brick bungalow, brand new, 10 minutes out; 6 rooms, 3 bedrooms, hardwood floors, tiled bath, modern kitchen; oil a.-c. heat; on a level half-acre lot. $14,200. OV 5900, open 9 till 9. J. T. MOTON REALTY, INC., 2415 Mt. Vernon ave., Alexandria, Va.

ALEXANDRIA, VA.

REAL ESTATE

THE M. H. BARRY ORG.

ALL THREE

ARE

SYNONYMOUS

AL. 0078. TE. 2442.

ALEXANDRIA

BEVERLEY HILLS

One of the few 4-bedrm., 2-bath homes in this lovely park-like residential area. Bedrm. and bath on 1st floor; screened porch, attached garage; full basement. Wooded level lot. $23,500 with good financing. To inspect, please call

HOLDEN & CO., INC., AL. 2200

If no ans., call TE. 3775 or TE. 7807

ALEXANDRIA

NEW HOUSE IN AN OLD SETTING

Built as a replica of a small 18th century town house, this house combines the quaint charm of Colonial days with modern livability: living room with fireplace, dining room, kitchen, 3 bedrooms and bath; secluded walled garden; priced at $17,000.

McELHINNEY & MECHLING, INC.

114 South St., Asaph St.

Alexandria, Va. OV. 2220.

Alexandria—Rosemont

A splendid opportunity to purchase an older but in perfect condition home in this delightful area west of Russell rd. Double living rm. fireplace, dining room, large and modern kitchen, bedroom and full bath on 1st floor, 2 additional bedrooms and bath on 2d floor; full basement with outside entrance and ½ bath; auto. gas hot-water heat, copper plumbing; corner lot; full price only $15,000. For appointment to see call

AL BAKER & SON, INC.

116 S. St. Asaph St., Alex., Va.

AL. 6644, TE. 7343, 9 to 9.

ANNANDALE

3-BEDROOM HOMES

$9,990

$50 DOWN FOR G.I.'S

$63 (approximately) monthly including taxes and insurance. For information, call

RELIANCE HOMES OF WASHINGTON, INC.

Duke St. and Fort Worth Dr.

Alexandria, Va. TE. 9112, OV. 6084.

ARLINGTON—Near Falls Church, 2 story brick. No. 84, $2000 down, assume GI loan. Recreation room and bar in basement, also piano, 2 bedrms., equipped kitchen, $11,350.

V. L. Marcum Realty Co.

Shirlington Business Ctr. KI. 8-8600

ARLINGTON, $1000 DOWN

2-story brick, 2 bedrms., full basement; excellent location; assume GI loan, pay $61 per month. No. 87.

V. L. Marcum Realty Co.

Shirlington Business Ctr., KI. 8-8600

ALEXANDRIA

BRICK BUNGALOW

Priced only $11,950. Should easily go GI with 10% down. 2 bedrooms and tiled bath, fully equipped kit., full basmt., stor. attic. Best loc. on the hill off Braddock rd. Complete information at

THE BRANT COMPANY

Wilson Blvd. at Rhodes

JA. 4-1600.

ARLINGTON

COUNTRY CLUB AREA

Distinctively different in design and setting is this modern 2-level brick home now nearing completion. Situated on terraced lot with almost 200-foot street frontage in restricted subdivision. Privacy assured for enjoyable living. 3 bedrms., 2 baths, 18-ft. kitchen, garage in bsmt. Priced $28,500 with good financing. To inspect, PA. 2122 till 8 p. m.

CAPUTI REALTY

ARLINGTON

SINGING HOME

Colorfully decorated. Big 1st floor, sun rm., 3 sunny bedrms. upstairs and tiled bath. English brick home with att. gar. The entire setting for this home abounds in shrubs and flowers. You must see it ! ! !

THE BRANT COMPANY

Wilson Blvd. at Rhodes

JA. 4-1600.

ARLINGTON

THIS IS NEW!

3-Bedroom Brick Colonials

$16,250

The Houses Are New!

The Location Is Tops!

GI or Non-GI financing. Call now for complete details.

TALMAGE WILCHER, INC.

1736 Wilson Blvd. JA. 8-8000.

ARLINGTON

$1200 DOWN

Brick bungalow! $10,500. Studio-type liv. rm. with fireplace (beamed ceiling), 1 bedrm. and tile bath; equip. kit.; nice back yard. Clean, gas heat. Settle now. Collect $87.50 rent till December and move in.

THE BRANT COMPANY

Wilson Blvd. at Rhodes, JA. 4-1600

ARLINGTON

$1000 DOWN

and monthly payments not too steep. 5-rm. house with full bsmt., gas heat, equipped kitchen; nice level, wooded lot. A sound investment in home ownership for some young couple at only $9,950.

THE BRANT COMPANY

Wilson Blvd. at Rhodes, JA. 4-1600

VIRGINIA

ARLINGTON

READ CAREFULLY

Absolutely an "address of distinction"—the Lorcum Lane area—and only $18,950! A brick home with att. gar., full bsmt., oil heat, 3 family bedrms.; wooded lot. Should easily GI—or for Mr. Civilian, with low down payment. New on the market. Act now ! !

THE BRANT COMPANY

Wilson Blvd. at Rhodes, JA. 4-1600

ARLINGTON-FAIRFAX

SECLUDED

4.96 ACRES

Large early American frame home (3-4 bedrooms), under huge oaks and pines, located in former summer resort area, in nearby Fairfax. Needs some remodeling and paint. Asking $11,950. Terms arranged. Call OW. 9090.

2 ACRES

High and beautifully laid out for gardening and outdoor sports. Large brick home, full basement and hot-water heat, 4 bedroom on 1st floor; 3 bedrooms up; well conditioned. About 12 miles from D. C. on wide blvd. drive, nice bath, equipped kitchen, brick fireplace. Front and rear porches. A home that "feels like home."

Drive out today. You won't be sorry. Asking $19,950.

EXPANSION BUNGALOW

$12,500

Near shopping center and served by public and parochial schools, 5 rooms, tiled bath on 1st floor; brick fireplace, full basement, large attic, range and refrigerator included. Level lot for vegetable garden. $3500 cash needed. Call OW. 9090.

BEAUTIFUL SCHOOL

ACROSS THE STREET

Tapestry brick colonial with 5 rooms and tiled bath, clean bright basement, attractive fenced lot, wide and level; off street driveway, many flowers and shrubs. GI contracts accepted with $1300 down. Owner asking $12,750. Call OW. 9090.

IDEAL

FOR OLDER COUPLE

Sparkling, clean, 1st floor bedroom and bath, 2 guest bedrms. up; full basement, garage; level well-kept lot, wide street of settled homes. Going to sell at $14,950.

Hawaiian Atmosphere

Exotic - smooth - quiet - restful. Descriptive terms that will interest the future owners of this immaculate 3-bedroom rambler, futuramic kitchen, rumpus room and bath in basement, screened breezeway, easily accessible garage. Present owner has appointed this home of his own lifetime use. Now transferred and must sell $22,750. Inspection by appointment only. Call OW. 9090.

SUPERIOR

IN EVERY RESPECT

Postwar home, that will bring out your OH's and AH's. Glistening hardwood floors and gleaming woodwork. Generous living and dining room, 1st-floor ½ bath, breakfast nook, large modern kitchen equipped with range, refrigerator, exhaust fan, china red formica sink top. Basement is complete with bondex walls, fireplace, toilet, outside entrance and laundry; twin bedrooms and over-sized bath up; summer attic fan. Screened porch, built in garage, top location. Quick sale. Price, $23,950. Our office is open from 9 a. m. to 9 p. m.

DE LUXE RAMBLERS

$15,950 TO $45,000

Live within 5 minutes or 30 minutes of downtown D. C. We take pleasure in offering at this time the finest selections of these desirable homes in choice locations. Let us show you some of these delightful ramblers. We have one you'll like! Call for appointment.

Real Estate Service, Inc.

4763 Lee Hwy. off Lee Rd. OW. 9090

Arlington Forest—$15,200

Just redecorated. 3 bedrms., oil h.-w. heat, full basement, equip. kitchen, shade trees, fenced yard. School buses at door. Excel. neighborhood for children. Available immediately. OW. 5881.

ARLINGTON RAMBLERS

Better hurry now and pick yours out before its too late, there are just 10 in this group. 3 bedrooms, tiled bath, charming living room, modern dining room, a kitchen with all the latest equipment. GI contracts accepted at $14,250.

ARLINGTON REALTY CO.

2204 Wilson Blvd. OW. 9300

BEVERLY HILLS

3 BEDROOMS, 1½ BATHS

Close to Pentagon; just over 1 yr. old; nice fenced yard, landscaped; 1st floor, living room, dining room, large equipped kitchen, ½ bath, screened porch; full basement; attached garage. For immediate sale by owner; $21,950. Shown daily by appointment. OV. 0283.

BEVERLEY HILLS

4 BEDROOMS, 2 BATHS

Large living room, large dining room, large equipped kitchen (1 bedroom and bath on 1st), 3 more bedrooms and bath on 2nd floor; full basement, screened dining porch, garage, slate roof. Good financing. Shown by appointment.

HICKS REALTY CO.

3706 Mt. Vernon Ave., AL. 1600, OV. 3967. Night, TE. 2869, OV. 5281.

BEVERLEY HILLS

Charm plus mid-spring atmosphere are constant reminders of this lovely home in this lovely section; enter for side-screened porch into attractive living room with fireplace, full dining room, nicely equipped kitchen, full basement, with recreation room and built-in bar, 3 bedrooms 2 baths and bath plus playroom. One-car attached garage, all this nestled among towering shade trees. Priced at $17,950.

ARLINGTON REALTY CO.

2204 Wilson Blvd. OW. 9300

BEVERLEY HILLS

BEDROOM AND BATH

ON FIRST FLOOR

Lovely 2-story Colonial home in this excellent section, having living room, with fireplace; dining room, kitchen, bedroom and ½ bath on first floor; 2 bedrooms, tile bath on second floor; recreation room; built-in garage; large screened porch, rear terrace. An excellent offering at $20,900. TERMS. Call Mr. Boswell, NA. 9300. Eves. and weekends, JA. 4-1444.

BOSS & PHELPS, INC.

1417 K St. N.W.

DEL RAY—2-story frame home. No. 4, 3 bedrooms, tiled bath, front screened porch, full basement with nice apartment, $2500 down, full price $14,000 and apartment renting for $75 month. OV 5900, open 9 till 9. J. T. MOTON REALTY, INC. 2415 Mt. Vernon ave., Alexandria, Va.

DOMINION HILLS

This lovely brick Colonial home has large living room with fireplace, dining room, fully equipped kitchen, 3 large bedrooms and tile bath on 2d floor; full basement, outside entrance, oil a.-c. heat; conveniently located on nice corner lot; owner transferred, must sell immediately; minimum cash payment will handle, balance on good terms. Shown by appointment only.

SEWELL REALTY CO.

14 S. Glebe Rd., at Lee Blvd.

OX. 6307 or GL. 1878

FAIRFAX—a bungalow. No. 324, frame, 2 bedrooms, bath; lot 50x180; oil a.-c. heat; $1634 down, take over monthly payments of $61.50, including insurance, taxes. OV. 5900, open 9 till 9. J. T. MOTON REALTY, INC., 2415 Mt. Vernon ave., Alexandria, Va.

FALLS CHURCH

EXPANDIBLE BUNGALOW

WILL GO GI—$13,250

This new home has almost everything you desire. Lge. liv. rm. with f.p., dining rm., 2 bedrms., tile bath, mod. equip. kit., garbage disposal, auto. washer, etc. Beaut. h.w. fls. Expan. attic. Good neighborhood. To inspect, phone FA. 2122 till 8 p. m.

CAPUTI REALTY

JEFFERSON Manor, Special—No. 120, 2 story brick, tile bath, full basement, gas ac heat, near shopping center, pay $800 down and $83.39 per month, including taxes and insurance. OV. 5900, open 9 till 9. J. T. MOTON REALTY, INC., 2415 Mt. Vernon ave., Alexandria, Va.

LYON VILLAGE

In this most sought after section we have a solid stone home, built to last almost forever. Attractive living room on 1st floor with French doors to rear patio, formal dining room, nicely equipped kitchen, 3 bedrooms and bath up; full basement with recreation room, one-car attached garage, all the other quality features that you would expect. Priced at $21,950.

ARLINGTON REALTY CO.

2204 Wilson Blvd. OW. 9300

VIRGINIA

JEFFERSON MANOR

This cute all-brick semidetached home, is less than a year old and in perfect condition, situated on a large corner lot, 54x119, and only a block away from shopping center. It has full basement with outside entrance, and finished recreation room, living room, dining room, modern kitchen, 2 bedrooms, tiled bath; the attic has been floored for storage; $1500 down, and GI loan at $75.72 which includes everything can be assumed.

AL BAKER & SON, INC.

116 S. St. Asaph St., Alex., Va.

TE. 7343, AL. 6644, 9 to 9.

NORTH ARLINGTON

Seven-room brick, prewar, extra-large rooms, bedrooms and bath on 1st floor; living room with fireplace; large dining room, den with outside entrance leading onto rear fenced lawn. Outside fireplace, fully electric kit., large bedroom and bath on 2d floor. Full basement with maid's lavatory and built-in garage. Beautiful shade trees. Will decorate to suit the buyer. $22,500

MAC LINDSEY

75 N. Glebe Rd. CH. 6090, OX. 2211

NORTH ARLINGTON

Five-room brick bungalow, prewar built, oil heat, hot water; full basement with lavatory, storm windows, built-in garage, fenced lawn, 2 miles to D. C. Excellent neighborhood, close to bus, shopping and churches, public and parochial schools. Will go straight GI, $15,500; $3100 down, $85 mo., taxes and insurance included.

MAC LINDSEY

75 N. Glebe Rd. CH. 6090, OX. 2211.

VIENNA, VIRGINIA

$18,500

Attractive well-built residence, recently constructed and situated on approximately 1 acre; 6 excellent rooms and 1½ baths including 1st floor tad-room; automatic oil heat. Vacant, immediate possession. Inspection by appointment only. Call Mr. Stuart, NA. 9300. Eves and weekend DE. 1641.

BOSS & PHELPS, INC.

1417 K St. N.W.

WESTOVER HILLS

8-rm. all-brick colonial, equipped kitchen, full basement, oil heat, side porch, close to schools, bus and shopping. Only $2000 cash required. Possession July 1. Price $11,500. Call KE. 3-6677 or KE. 3-6299

J. H. BENOIT, REALTOR

17-ROOM house, about 3 acres, State highway, near D. C. Quiet, refined, cool. WO. 7975.

$10,300—3-bedroom brick ramblers at CHESTERFIELD, Birch and Tucker aves., in Fairfax County, off Old Dominion dr. Inspect Saturday and Sunday.

BUNGALOW, No. 308, just off Shirley Hwy., now being completed, 3 bedrooms, bath, full basement, on more than a half acre lot, oil hot water heat, $11,500. May go GI. OV. 5900, open 9 till 9. J. T. MOTON REALTY, INC., 2415 Mt. Vernon ave., Alexandria, Va.

ABOUT FINISHED—Move into a new home 10 minutes out Shirley Highway. Bungalow; breezeway, garage, expansion attic, half acre lot, modern equipped kitchen. No. 174, $2000 down, $10,950.

V. L. Marcum Realty Co.

Shirlington Business Ctr. KI. 8-8600

ABOUT $2150 DOWN—5 minutes out Mt. Vernon blvd. Attractive brick, Cape Cod style. Large living room, fireplace, detached garage, beautiful yard. No. 25. $12,950.

V. L. Marcum Realty Co.

Shirlington Business Ctr. KI. 8-8600

CHARMING BRICK HOME

4 bedrooms, 1½ baths, attic, recreation room in bsmt. with fireplace; Hurricane fence, creek; ideally located on ½-acre wooded lot. FA. 8522. No brokers.

G.I. RAMBLERS

3 BEDROOMS—1½ BATHS

Sparkling new, ideally located to everything; 5 minutes to Pentagon. Now being built on level lot. Price $16,750, with $1750 down, balance 4%, 25 years, approximately $93 per month.

THE HANES CO.

OW. 2061 CH. 6060

LIVE IN RAVENWOOD

One-half acre, homesite, all city improvements. FA. 2976. FA. 0013.

$9,450 GI—3 BEDROOMS

$850 CASH

Nice clean bungalow in a splendid community with large corner lot. Oil heat. 20 minutes out. May be handled. Non-GI also.

J. FULLER GROOM REALTY CO.

OX. or CH. 4487.

$14,500—$1500 DOWN

Approx. $81 mo. to the GI for this excellent N. Arlington brick home of 3 bedrooms and full basement. For details, call OX. 1022.

C. F. WOODROE, INC.

2054 N. 14th St., Arl., Va.

YOUR HOME

PAYING FOR ITSELF

by the rented apt. with outside entrance. For you, living room, dining room, kitchen, den and ½ bath on 1st floor; 3 bedrooms and bath on 2nd floor; tenant enjoys living room, kitchen, 2 bedrooms, bath.

N. C. HINES & SON

OW. 9020-9023. Courthouse Square.

KING-SIZED CAPE COD

Country Club section. Bedroom on 1st floor, 2 bedrooms up; good financing. Reasonably priced. Call

SNIDOW & COLE, OW. 2220.

Eves., CH. 2590.

CLUB MANOR ESTATES

Charming white brick Colonial residence in this restricted area built for gracious living. 1st floor, living room, dining room, ½ bath, kitchen, screened porch; 2nd floor, master size bedroom, 2 baths, sundeck; attached garage; basement, recreation room, maid's room and bath. To inspect, call Mrs. Sutton, OT. 7765.

J. LEE PRICE OFFICE

2303 S. Arlington Ridge Rd.

OT. 7504. OX. 4200.

NEW 2-UNIT

BRICK APT. HOUSE

Huge living and dining room combination with fireplace in each apt., large dry basement, separate boilers and hot-water heaters, air-conditioned heat, gas-fired; nice size lot for recreation space, on bus line, schools, churches and stores conveniently close. Priced right for quick sale, good terms.

J. LEE PRICE

2303 S. Arl. Ridge Rd., Arl., Va.

OT. 7504. OX. 4200.

RAMBLER

UNDER CONSTRUCTION

3 bedrooms and full basement, pull down stairs to large storage attic, kitchen equipped with range, refrigerator, garbage disposall and breakfast bar, French door opening out off dining room onto concrete patio. Priced under $18,000. Phone for information and appointment to see and discuss plans and location.

Milton G. Smith Realty

Builder & Developer

1057 N. Glebe Rd. OW. 7200.

TOWN HOUSE

IN THE COUNTRY

A country house in the town, it seems impossible but here it is a quaint cottage with formal garden overlooking a beautiful lake. Right in the town of Fairfax but with all the advantages of rural atmosphere, decorator's appointments throughout, including 4 bedrooms, 2 baths; modestly priced at $24,750.

J. WESLEY BUCHANAN

RADIO Bldg., Arl., Va., JA. 4-1155

LOUISE AND NANCY

will certainly miss their comfortable California rambler with a large fenced-in play area. Daddy's being transferred and they're much too young to remain behind. Their home has 2 twin-sized bedrooms and true center-hall plan. And these young helpers have kept the home immaculately clean with Ma's assistance, of course. On a corner lot, 2 blocks to school, transportation, shopping in Pomponio-built Tuckahoe Village.

POMPONIO REALTY, INC.

2228 Wilson Blvd. OW. 6660.

Eves., OT. 9228, WO. 7633.

VIEWPOINT

By Dave Gerard

"Up, boy! Up! He's a smart dog—he'll make a good watch-dog for Julia!"

"I wish you could have seen him run — that cat was chasing him around and around!"

VIRGINIA

Bedroom & Bath 1st Floor

If that is your need, then we have it; with 2 other large bedrooms and bath on 2nd floor. Call for appointment to see.

Milton G. Smith Realty

Builder & Developer

1057 N. Glebe Rd. OW. 7200

OFFICER'S TRANSFER

Makes available this lovely N. Arl. 3-bedrm. home at $14,500, with lge. G.I. 4% trust and monthly of $74.25. Excel. community and condition. Nr. Wilson Blvd. bus. High elevation with beautiful view. See it today. Call 9-9.

KEITH D. BRUMBACK

EXCLUSIVELY

CH. 3527. CH. 5873.

WHITE FRAME COLONIAL

$11,950

A good home for a large family at a reasonable price. 6 rooms, bath, full basement, oil h.-w.h., 2-car detached garage; large lot; near schools and stores. Available June 15.

ENZOR REALTY CO.

CH. 1000 Wash. Bldg. OX. 2234

A REAL BARGAIN

Two-story brown shingle; 7 rooms, 3 bedrms., oil h.-w. heat, 1½ baths; nice corner lot, located in S. Arlington, walking distance to shopping and transportation; convenient to Fort Myer or Pentagon; requires little cash.

For Qualified Veterans

We have houses in Del Ray and Braddock Acres close to Shirley Hgwy. that can be sold GI 10% down. Also row houses in Alexandria under $10,000 with no down payment.

MYRTLE COLLINS, Broker

AL. 2727 OV. 3373

719 N. St. Asaph St., Alex., Va.

YOUR HOME

PAYING FOR ITSELF

By the rented apt. with outside entrance. For you, living room, dining room, kitchen, den and ½ bath on 1st floor; 3 bedrooms and bath on 2d floor. Tenant will enjoy living room, kitchen, 2 bedrooms, bath.

N. C. HINES & SON

Courthouse Square. OW. 9020-9023.

ARTIST OR AUTHOR

should enjoy this floor plan: 1st floor has large living room, fireplace, full-size dining room, fully equipped de luxe kitchen, cheerful breakfast nook, two large bedrooms and bath; 2d floor: combination bedroom-study with wood-burning firepl., dressing alcove and bath; full basement with artistic recreation room; individual thermo-controlled heat; landscaped lot 90x154 ft.; convenient to transportation, shopping and school. Shown by appointment only. Call Jack Morgan, OV. 0058.

SHANNON & LUCHS CO.

1505 H St. N.W. NA. 2345.

New Pentagon Arrivals

RENT FOR $150?

NO, BUY FOR $139

Brick colonial, 3 bedrooms, living room 23 ft., large dining room, breakfast nook in nicely equipped kitchen, recreation room with fireplace, fenced yard, $2500 cash, $139 per month includes taxes and insurance. May buy furnished for a few hundred dollars more.

J. FULLER GROOM REALTY CO.

OX or CH. 4487

5 BEDROOMS

All-brick Colonial home, with 4 bedrms. and full bath up; 1 bedrm. or den and full bath downstairs; lge. living rm. with fireplace, family size dining rm., all-elec. kitchen, screened porch, full basement; $20,950.

M. T. BROYHILL & SONS

4624 Lee Hwy. JA. 4-1300

Near Country Club

$16,950

Spacious brick colonial, large living room, family-sized dining room, equipped kitchen, 3 bedrooms and bath. Full basement. Lovely quiet street; near school.

N. C. HINES & SON

Courthouse Square. OW. 9020-9023.

GI SPECIAL

2-story brick, 5 minutes from Wash. and 2 blks. for shopping and bus. 2 extra lge. bedrms., ceramic tiled bath, full dining rm., equip. kitchen, rec. rm. with fireplace, storm windows, screens and fully furnished if desired. $1000 down, $52 per month.

CURTIS E. MARTIN, INC.

120 S. Royal St., Alex., Va.

TE. 0233. AL. 6815.

5-Rm. Brick Semidet. Home

Large living rm., 2 bedrooms, dinette and equipped kitchen. Full basement, oil burner. Priced at $10,750. $500 to $750 cash will handle.

J. LEE PRICE

2303 S. Arlington Ridge Rd.

OX. 4200. OT. 7504.

COUNTRY LIFE

Yet within easy commuting distance, only 2 miles from Falls Church, 3-year-old home has 3 large bedrooms, no small ones. Living room runs full length of home and has centered fireplace, large dining room, all-electric kitchen, full basement; ½ acre of lawn, shrubs and flowers. Start living now by seeing this beautiful country home. Price $15,750.

MANNAS REALTY CO.

2116 Wilson Blvd. GL. or OX. 2784.

$1500 CASH

will buy this brand-new brick rambler, consisting of living room with fireplace, dining L, 3 bedrooms, nicely equipped kitchen, tiled bath and utility room. Automatic gas heat. Lot 65x224. Full price, $14,250.

JNO. J. LOFLIN

2420 Wilson Blvd. GL. 4312, OX. 0575

This $49,500 Stone Home

is for sale or trade. If you have a home or farm that is not quite large enough for your family or suitable for your increased demands for entertaining, then call us for an appointment to see this pretentious new home.

Milton G. Smith Realty

Builder & Developer

1057 N. Glebe Rd. OW. 7200.

BRING YOUR WIFE

AND CHECK BOOK

and move right in this vacant detached brick Colonial of 5 good sized rooms, plus full basement. Kitchen is fully equipped and large yard. It's perfect for those miniature "Hop-A-Long Cassidies." Priced right at $12,750 with veterans' contracts invited.

ARLINGTON REALTY CO.

2204 Wilson Blvd. OW. 9300

Nice Home, Haymarket, Va.

Facing John Marshall hwy. 100 ft. x 3-acre. 32 miles from Washington, D. C.; frame house, center hall, 2 rooms 16x18 on 1st floor, 1 room 10x16, kitchen 10x16, also utility room, front porch, 1 sun porch; 2d floor, 2 rooms 15x18, one 14x16, 1 bath, also sleeping porch; all plumbing new; electricity, lovely lawn and shrubbery, garage and other buildings; $3,000 mortgage which can remain; price $8,000. Call

JULIAN P. KELLY

Warrenton, Va., 320-J.

VIRGINIA

3 BEDROOMS—$10,400

with a $9500 first trust, for a large home, of 6 rooms and full basement, that may be built on your lot. If you need a lot we will make an effort to secure one. For particulars call OX. 1022.

C. F. WOODROE, INC.

2054 14th St., No. Arlington, Va.

Charming Fairfax Home

Three bedrms., living rm. with fireplace, kitchen, dinette, 2 baths, oil heat, 1 acre, screened and storm sashes; small down payment. Reasonable monthly payments.

N. M. DOWNS, Agent. Fairfax 787.

BY OWNER

8-rm. brick, 4 twin-sized bedrooms, 1½ baths, liv. rm. with fireplace, family-sized din. rm., screened porch. Basement with oil heat. Bendix. Under $21,000. No brokers, please. Phone FA. 8461.

6-ROOM BUNGALOW

GI APPROVED—$11,250

$1250 cash and $53 monthly will buy this lovely 6-room white masonry home in choice Falls Church location. Well landscaped lot, fenced rear yard provides garden space, strawberry bed, barbeque pit; new kiddies' play house. This home is immaculate and ready to move into. Windows, screens, colored tile bath, oil heat, fully equipped kitchen. Possession on settlement.

DILLON LAND CO.

Falls Church, Va. FA. 1259.

STARTLING

CALIFORNIA RAMBLER

Modern walls, angled window, huge living room, dining space, large modern kitchen, 3 beautiful bedrooms, compartment bath, basement, breezeway to car port. All this set on ¾ acre. GI contracts accepted.

N. C. HINES & SON

Courthouse Square. OW. 9020-9023.

ASSUME G.I. LOAN

on this 3-bedroom colonial. The colonel is moving July 15 and has available at that time a fine home for service personnel. Large liv. rm., full dining rm., huge kitchen, basement.

THE HANES CO.

2040 Wilson Blvd.

OW. 2061 CH. 6060

SEE THIS TODAY

2-year-old brick colonial, in excellent condition, near bus line, and 2 blocks from new grade school. Large living room with fireplace, dining room, screened porch, well equipped kitchen, 3 bedrooms and bath on 2nd floor; stairway to 3rd floor for storage. Full basement, fireplace and ½ + bath; gas a.-c. heat. Level lot. Price, $17,450; $4,300 cash; $104 per month.

GEO. H. RUCKER CO.

REALTOR

Courthouse Sq., Arl., Va. OX. 0197.

Near Clarendon—Brick

$13,250

Within walking distance of Clarendon Circle. This new brick home with fireplace, 2 bedrooms and a nice lot, is lovely for an employed couple. FHA finance.

J. FULLER GROOM REALTY CO.

OX. or CH. 4487

SEE TONIGHT—ACT QUICKLY

3-BEDRM. BRICK—$14,750

Detached Colonial type, with full basement, 2 fireplaces, screened porch; just off Lee blvd. Quiet, pleasant residential section. Bedrooms above average in size. Shown 6:30 to 8:30 or by appointment. Come to office or call

R. W. MULLEN

920 S. Glebe Rd., OW. 1882

$12,750

Near lovely, exclusive wooded section. Vacant and ready to move into. Large living room, dining room, equipped kitchen, 2 large bedrooms, bath, full basement. G.I. contracts accepted with minimum down payment.

N. C. HINES & SON

Courthouse Square. OW. 9020-9023.

A-1 AND SPOTLESS

$12,950

You will find this immaculate white Cape Cod on lovely landscaped lot. Living rm. 13x19, firepace, din. rm. 10x11, 2 nice bedrms. and tile bath. Large kitchen with plenty of cabinets, double sink, Crosley Shelvador refrig., Magic Chef range.

HOLD IT!

Also expan. attic with dormer windows, fully insulated, conv. to Oak st. and parochial schools, 1 blk. to bus. $3400 cash. $84 per month incl. taxes and insurance.

Exclusive. By Appointment only

ARFAX REALTY, FA. 1450

LUCKY FIND

Charming brick home in N. Arl., framed in flowering shrub. Every aspect pleases, both bedrms., are very lge., bath is tiled, nice liv. rm. and screened liv. porch, big din. rm., equipped kit., full bsmt. Our prettiest home; it costs only $15,000.

MANNAS REALTY CO.

2116 Wilson Blvd. GL. or OX. 2784.

STONE COTTAGE

Paneled cathedral-type living rm., 2-story high; has massive stone fireplace, 2 corner bedrms. downstairs with connecting bath, full dining rm. and equipped kitchen; upstairs, bedrm. and den; detached garage; corner lot, 76x146, with real shade trees.

MANNAS REALTY CO.

2116 WILSON BLVD.

GL. 2784. OX. 2784.

IT'S A DELIGHT

to show an immaculate home such as this. The owner is very meticulous and one look will convince you of the value. Living room with fireplace, with beautiful screened porch opening off living room in rear, large dining room, well-equipped kitchen and tiled ½ bath make up the 1st floor. 2 bedrooms with tiled bath up. Full basement, automatic heat, detached garage. Level, beautifully landscaped lot. Priced at $17,950. Convenient to everything.

JNO. J. LOFLIN

2420 Wilson Blvd. GL. 4312, OX. 0575

PATIO PLUS

Beautiful rambler equals spring and summer outdoor comfort. California style, on ¼-acre lot, in exceptionally fine location. Like new, this home features living room with attractive dining alcove arrangement, family-sized kitchen fully equipped, 2 large, sunny bedrooms and center hall and foyer. For appointment to inspect call

POMPONIO REALTY, INC.

2228 Wilson Blvd. Eves., OW. 6660.

OT. 9228. WO. 7633.

NO HEADING

I just feel good and playful, come on over and see me. Bring the children too. There will be plenty of room for them to play in my nice large yard. I am a cute little bungalow with 2 bedrooms and tiled bath, full basement, also expansion attic, my price is only $13,500 with excellent terms.

ARLINGTON REALTY CO.

2204 Wilson Blvd. OW. 9300

VIRGINIA

HEY, HERE 'TIS!

If you've been looking for a home in a convenient location and such things as garage, full basement, inclosed lot and screened side porch at a moderate price, here it is! You add a paneled living room, a nice dining room and compact kitchen down; upstairs 3 nice bedrooms and a large tiled bath—add these together and we have a nice white Colonial. For further information call CARROLL BICKLE, GL. 2056, OX. 0633.

Seclusion in a Village

FAIRFAX

Perfection is in this delightful 4-bedrm., 2½-bath home surrounded by magnificent shrubbery, 1st floor ent. hall, liv. rm. 27x13½, din. area opens on lovely screened porch overlooking formal garden; large, efficient kitchen opening onto screened dining porch. 2 delightful bedrooms, twin closets in each; full bath, excel. closet space, many built-in features. 2d floor: 2 cheerful bedrooms plus sewing room, full bath, 3 large closets in hall, 1 cedar-lined. Full basement, oil heat; ½ bath; copper plumbing; outside ent. $24,750.

LUCILLE COOK

FA. 3272. FA. 4664.

STONE RAMBLER

ADJOINING RIVERWOOD

Here is one of the most attractive and best constructed 2-bedroom-and-den ramblers being offered today. The living room (with fireplace) is 15.6x26 and the dining room is large enough for your best furniture. One of the most outstanding features, however, is the enormous size of the bedrooms, each with double closets, and the exclusive 2 bathrooms. Also maid's half bath. The den is glassed in. The kitchen is complete in every detail, with Disposall, dishwasher, range, refrigerator and upholstered dinette. Large utility room and stairway to big attic; 2-car garage; Vermont slate roof. This house adjoins Riverwood, one of Arlington's finest close-in developments. The price is $32,750. Substantial cash required. Shown by appointment only.

JOHN C. WRIGHT, INC.

CH. 4777. Eves., OW. 8508.

CAPE COD

Convenience is the keynote of this immaculate, all-brick home, featuring large living room with fireplace, very attractive dining room, large kitchen, spacious bedroom, ½ bath, and side porch on 1st floor; on 2nd floor, 3 large bedrooms, more than adequate storage space, full tiled bath; full basement with rec. room and fireplace; outside entrance, gas a.-c. heat. 50x135. Located conveniently to Pentagon and Navy Annex; only 2 blk. to trans., 1 blk. to shopping. Will try G. I. Shown by appointment only.

YEONAS REALTY

GL. 2100 OX. 1243.

4 BEDRMS.—2 BATHS

OPEN TODAY, 2 TO 6

Situated on large lot in Falls Church, close to parochial school and public school; 1st floor: living room, kitchen, dinette, 2 bedrms., bath; 2 bedrms. and bath on 2d floor. Ample closet space. Reasonably priced. Possession with title. To reach: Drive out Lee hwy to Broad st. in Falls Church, right to West st., left to Parker, left 2 blocks to Timberlane, right to Spring st. and right to 514 S. Spring and Open sign.

C. L. HANOWELL CO., REALTOR

FA. 5777 or FA. 7193

2-BEDROOM, PLUS REC. ROOM

BRICK AND ONLY $11,500

A most complete semidetached home, in an excellent setting. Convenient to bus, stores and schools; 10 minutes to Pentagon. Separate dining room, full basement, oil heat. Approximately 10 years old. Come to office, or call till 8:30 p. m.

R. W. MULLEN

920 S. Glebe Rd., OW. 1882

BEAT THIS BARGAIN

1. $10,750. 2-bedroom brick bungalow, close-in, N. Arl., one fare zone, near bus, stores, public and parochial schools, living room, fireplace, dining room, expansion attic, good utility room, oil h.-w.h. $2000 cash, $65 monthly for GI $1,000 cash.

2. $12,950. Individual home of future, modern type bungalow, 22-ft. living room, fireplace, dining L, all-electric kitchen, 2 bedrooms, bath, carport, on 85x130 wooded lot, white board fence; Falls Church, 2 blocks to bus. Not GI. Exclusively by PROVIDENCE REALTY. FA. 3343.

OPEN SUNDAY

CHICKENS, CHILDREN

SALE MISCELLANEOUS 78

Continued From Preceding Page

INING ROOM, 9-pc., walnut; excel-nt condition. OR. 8681.

IN. RM. FURN., Berkey & Gay; lid mahog. Sacrifice. WA. 6714.

IN. RM. suite, 10-pc., mah.; sell all part; perf. cond.; $250. GE. 8499

INING RM. table and 6 chairs; ma-gany. $50. WO. 6474.

INING RM. SUITE, $40; bedrm. ite, single maple bed; many other ems. Moving. JA. 4-0286.

INING SUITE, mah., 10 pieces; od condition; $125. OV. 1448.

LECTRIC STOVE, Frigidaire, $60; ELEVISION, Hallicrafters 10-in., 5. Phone 1197 Laurel, Md.; write sut. Col. G. H. Foster, Hq. 2d Army, Meade, Md.

NGINEERS—Transit. Reas. VI. 20 after 6.

F-E-N-C-E

Chain-link, all posts set in cement. fety Fence Co. Call LU. 4-4370 or 4-4371 any time.

REPLACE, of imported white Ital-n marble, complete. Reas. WA. 6714.

REEZER locker space for rent; $10 6 mos. Reserve yours now. OW. 48.

RNITURE — Sofa-bed, platform ker, 3-pc. breakfast set, metal-top ble, 2 pr. drapes; $145. WA. 0388.

RNITURE—10-pc. walnut veneer ncan Phyfe dining room suite, 4-solid walnut bedroom suite, incl. rings and Simmons mattress; 1 id walnut desk, 1 antique cherry d mahogany occasional chair, 1 twin bedsteads, 1 Armstrong ner. WO. 5729.

RNITURE — Complete furnishings m beautiful 1-bedroom apt. in w. section. Modern residence. 8103 between 9 and 6.

URNITURE, UNPAINTED

Stock and Made to Order.
Specials for Week:
est of drawers, 3 drawers, clear ite Ponderosa pine, 25x15x30 hes high; was $17.50, now $13.50. evision tables, 21x21x28 inches h; were $14.50, now $12. en Mon., Tues., Sat., 9-7; Wed., urs., Fri., 9-9; Sun., 10-5.

HE UNPAINTED SHOP

New York Ave. N.W. RE. 7924

RNITURE—Chrome finish enamel ette table with 2 folding under aches, built-in electric outlet, $30; 9x12 rugs, 1 worn Turkish, 1 fiber, h $25; maple easy chair, $15; 4 autiful sunfan hard maple section, odern design; 1 chest drawers, 1 okcase, 1 combined desk with awers, 1 combined cupboard with elf, 1 long coffee and 2 end tables match; whole set 7 pieces, $150. Hollywood single bed, Englander attress, $10. Call DU. 7104 for pointment.

RN.—Complete, liv. rm., dinette, and refrig. at sacrifice. AT. 2720.

RN.—Mahog. buffet, new base cor. binet (unpainted). WO. 0761.

RN.—Antique walnut desk, over-uffed chair, coffee table, mahogany lephone set, dinette set. NO. 8458 ter 6 p. m.

URN.—Sofa bed, 2 chairs, desk, nette set. CO. 8160.

URN.—4 mahog. straight chairs, ahog. library table, Simmons single ed complete; reas. WO. 4204.

URN.—Studio couch with covers, aple chest-on-chest, 2 new lamps, ather top cocktail table. RA. 7985.

URN.—Large davenport and 2 atching chairs. Linen slip covers. ry good cond. $75 complete. WI. 41.

URN.—Small wal. wardrobe, $12.50. C. 7600, ext. 4249 till 5:30 Friday.

URN.—Jenny Lind single bed, spgs., att, new condition, $30; 2 dressers, -16; duck feather tufted mattress, w cover, $6.50; Axmin rug, 8x10, ; Wilton velvet, 9x12, $7. CO. 7431.

URN.—Chair and couch, (over-uffed), $50; chair (overstuffed), $15. ncl. covers; kit. cabinet, $12.50; ashing machine, Kenmore-wringer ype, $25, good condition. CH. 1391.

URN.—Mahog. roll top desk, $50; 2 ahog. bookcases, $10 ea.; 1 large ookcase, $10; 1 fl. type ray lamp, 15. Good cond. AD. 6252.

URN.—Cocktail table, Mazor mas-erpiece; perfect cond. $55. Pair rystal vanity lamps, $12. RA. 1227.

URN.—Sofa and chair, chrome din-te set, twin chest of draw., desk and hair, prac. new washing mach., roll-way bed, misc. furn. and toys; mov-ng, must sell. JO. 2-3539.

URN.—7-pc. walnut bedrm. suite, best offer; night table (new), $11; -way lamp, $6; end table, $4; 1 able radio cabinet, $6; 2 utility tools, $5. AL. 6827.

URN.—Regency sofa, all-down cush-ions, excel. condition, $100; 7x12 and 2 small India-Drugget; summer ruse, $50 all; maple sgle. bed and night table, $25. RA. 5541, 6-9 p. m.

FURN., FINEST QUALITY

Beautiful mirror, 4x4-ft. green Lawson sofa, custom slip cover, green chartreuse and gray, very attractive. Chaise lounge period piece, custom cover, may be used effectively on sunporch. Foyer table, matching mirror, dinette table, 4 chairs, 8-piece twin bedroom suite, single headboard, matching custom-made spread, large table lamp, ruby glass, Czechoslovakian silk shade, most unusual. Hamilton Beach vacuum, all attachments, perfect cond. Misc. bric-a-brac. Pictures. May be seen anytime after 10 a. m.

THE BROADMOOR

3601 Conn. Ave. Apt. 819.

GARDEN HOUSE — Like new; size 8 ft. by 10 ft. Could be used as playhouse, parking lot, etc. GE. 5684.

GAS RANGE, Tappan Visualite; automatic oven; excel. cond., $128. FA. 1140.

GAS RANGE, Quality; good condition; will sell $25. OL. 1863.

GAS RANGE, O'Keefe & Merritt, oven control, like new, used 4 years, $70. JO. 2-6445.

GAS RANGES, all sizes, new, used; credit, installation. PEERLESS SALES, 2237 Ga. ave. nw. DE. 5670.

GAS RANGES, apt. size, were $89 and $98. Now cash and carry, $69.50. Acme Stove, 1011 7th nw. NA. 8852.

GOLF—Practically new set of 4 M & B matched woods, 8 H & B matched irons, putter, and bag. Real sacrifice. TA. 1311.

LAW BOOKS, complete, U.S.C.A. Current, excellent condition, $200; steno. desk, $35. OV. 6387 after 7 p. m.

LIV. RM. SET, 2-pc. Velour. Good clean cond. $100. CH. 9161 after 6.

LIVING ROOM sofa, chair; modern, mohair; $50. MI. 2977.

LUMBER

We have the largest stock of the finest framing lumber from many wrecking jobs. Flooring from $25 a thousand; 3-in. lumber sold for the price of 2-in. priced from $40 a thousand. ACE WRECKING & BUILDING MATERIAL CO., 4002 Minnesota ave. ne. LU. 4-0500.

LAWN MOWERS, GASOLINE, new, famous makes; $10 for your old mower. K. & W. Plumbing Co., 644 H st. ne. AT. 3188.

NATIONAL CASH REGISTER—Electric; perfect condition; $99.99; private owner; sacrifice, $150. OL. 7282.

OFFICE FURNITURE

We offer to our many customers and friends one of the largest purchases made in the history of our business, having secured 30 carloads of high-grade office furniture from the Mutual Life Ins. Co. of N. Y., walnut, oak, mahogany flattop desks, secretarial drop center, $20 and up; tables, 48 to 84 in. prewar, $8 and up; bookcases, $3.50 per opening; also large double-door bookcases, 38x42x15, $16 and up; steel storage cabinets, Shaw-Walker mfr., $20, with locks; hundreds of other good chairs; original finish on all goods; free delivery. MANHATTAN OFFICE EQUIP. CO., 639 N. Y. ave. nw.

OFFICE furniture, chairs, new walnut swivel, were $24.50-$49.50, now $15-$29.50; tables, steel, 76x36, new, were $94, now $65; top grain leather chairs, were $65, now $49.50. ST. 1550.

PHOTO ENLARGER, mod. 250; dryer, develop. tanks, 3 pans, 2 tongs; 6 mo.; $50. DE. 9715, Miss Faith Kelly.

PIANO — Small mahogany upright, 50 inches high, $35. OV. 0077.

PIANO, Knabe grand; excellent tone and condition; dark walnut finish; $700. Call eves., OR. 8128.

PIANOS—New Lester Betsy Ross spinet; $20 deposit, $10 monthly. ST. 6300. PIANO MART, 1015 7th st. nw.

PIANOS—Clearance of reconditioned grands. Such famous makes as Knabe, Steinway, Lester, Wheelock, from $695. Liberal allowance for trade-ins. Convenient terms. Kitt's, 1330 G st. nw.

PIANO—Knabe parlor grand, mahog. case; excellent condition. Forced to sell; $800. SLigo 9456.

PIANO, used; full keyboard spinet; $295. Also other values. JORDAN'S, corner 13th and G sts. nw.

PIANO—BEAUTIFUL BLOND mahogany console upright, Kohler & Campbell, 1 year old; cost $890; sacrifice. Free move and tune. Ashton 3533.

PIANOS—Sale for balance of May; four small grands, Kimball, $150; Packard, $225; Estey make, $275; Brambach, $350; uprights, small, Knabe, $75; Stieff, Estey and others from $45 up; prices include tuning, repairs, delivery. Paul Gelhart in American Storage Bldg., corner entrance, 2801 Georgia ave. AD. 5928 from 9:30 to 5:30. Eves. by appt.

PLASTER BOARD

Reg. 4x8, 90c; 4x7, $1.08; 4x8, $1.20; 4x9, $1.35; 4x10, $1.50. ACE WRECKING & BUILDING MATERIAL CO., 4002 Minn. ave. ne. LU. 4-0500.

SALE MISCELLANEOUS 78

RADIO, Emerson portable, electric and battery; perfect cond.; $25. DE. 9715, Miss Faith Kelly.

REFRIGERATOR, GE, 7 cubic ft., good running cond., $45. HO. 4316.

REFRIGERATORS FOR RENT

New 1949 and 1950 models. All makes, all sizes; 20c PER DAY AND UP. Amount paid in rent may be applied to purchase if desired.

CRAMER, INC., OR. 3424

REFRIGERATORS, used, reconditioned, fully guar., $40 and up. 2227 Nichols ave. se. LU. 4-0021.

REFRIGERATORS—Drastic price reduction on new models, for cash buyers. PARAMOUNT CO., 2130 Georgia ave. nw., established 1929. HU 4800. Ample free parking.

REFRIG., used, exc. cond. Guar. and deliver. $39.95 and up. OW. 5448.

REFRIG. — 1950 Philco, used 2 mos. Cost $250. Best offer. SH. 9430.

RUG, blue, gray, 4x8 ft., just cleaned. SLigo 4374.

RUGS (2), 9x12, 1 green, 1 tan with floral pattern. Just cleaned, good cond. Best offer. LO. 3-7907.

RUGS

Unclaimed—11 summer rugs, 1 Karastan, 9x15; 1 green twist, 9x15; some plain broadlooms, 17 large and scatter Orientals and several hooked rugs. Real bargains.

MANOUKIAN BROS.

CLEANERS, APPRAISERS
RE. 4883 1216 Conn. Ave. NA. 9699

SEWING machine bargain—New home port., perf., $35; Singer console, perf., $69.50. 3812 Lee Hwy. CH. 4914.

SEWING MACHINE—SINGER, reconditioned; round bobbin, drop head, cradle. Price $30. See at 609 7th st. nw. RE. 7200.

SEWING MACH. — New portable, round bobbin, button holer, att. $75. EX. 6844.

SEWING MACHINES—Rebuilt Singer portables; $24.50; big discount on new mach. Terms. Open eves. N. E. Sewing Machine, 1216 H st. ne. TR. 6841.

SILVER PLATE flatware, 59 pc. Lady Hamilton Community Plate, $45. UN. 8434.

SUN LAMP—Hanovia Alpine Quartzoid, $50. UN. 8434.

TABLE, daybed cover, pictures, curtains, dishes; 1-5, 2100-N nw., apt. 47

TABLE, oval dropleaf, $5; small stand, $2; costumer, $2; all dark mahog. HO. 3660 after 6 p. m. or all day Sat.

TELEVISION, 1950 Motorola, 12½-inch; mahog. console; $240. LI. 4-0864.

TELEVISION COMB'N—ADMIRAL 16-inch; sacrifice; Army officer transferred. Original $695, will take $400 or best offer. GL. 4400, ext. 1258, 9 to 11 a. m.

THEATER EQUIPMENT, 35-mm.; includes screen, sound amplifier, 2 Peerless arc projectors and rectifiers; closing operation. Contact RE. 7400, Ext. 2227, or AD. 9425.

TIRES, factory recond., all sizes, $3.45; 6-mos. guar.; used truck tires, $6.95. Free parking weekdays, Sun. till 5 p. m. All-Service Tire Co., 3234 Ga. ave. nw. RA. 9850.

TRAILER—'46 La Salle house, 28 ft., with 18x8 inclosed rm., compl. equip., furn. on lge. well shaded lot. Priced reas. TE. 4832, TE. 8693.

WALL WASHING MACHINE, like new. Used only 3 times. AX. 6928.

WASHER, Bendix with soap injector, new condition. WI. 8966.

WASHER—Hotpoint, lge. size; excel. cond., pump and timer; $50. SL. 3865.

WASHER, G.E., regular size; excellent condition. AD. 8253.

WASH. MACHINE — Sears Kenmore; new pressure rollers; $35. UN. 8434.

WASHING mach., Easy Spindrier; excellent condition; reas. JA. 4-0548.

WASHING MACHINE, Thor Automagic, 1½ years old; good condition; $100. JO. 2-2821.

WEDDING GOWN, size 10-12; $75 or best offer. AP. 4457.

MISCELLANEOUS WANTED 79

AM INTERESTED in buying silverware, any cond.; jewelry, bric-a-brac, china, glassware; Dora Krupsaw Milestone.

THE-HOUSE-OF-GIFTS
1438 Wisc. Ave. N.W. NOrth 0300.

ANTIQUE JEWELRY — Silver, diamonds, dental gold, gold watches. Cash. SCHILLERS, F st. at 9th st. nw.

BOOKS—Bought, all kinds, any quantity and removed at our expense. ALBION BOOK SHOP, 1768 Penn. ave. nw., ST. 6698.

FURNITURE—Highest cash prices for entire household, contents or part. Call MR. KING, any time, UN. 1587.

FURNITURE WANTED AT ONCE—Better grade furniture and household effects. Will buy odd pieces or entire home. Please call Mr. Gray, NA. 2679, 918 New York ave. nw.

GOLD OR PLATINUM JEWELRY, silverware and gold teeth; any condition. We pay cash. A. KAHN, INC., 58 years at 935 F st. nw.

HIGHEST PRICES PAID
Entire household contents, old glassware, silver, china. S.E. Furn. Exchange, 210 7th st. se., AT. 0585.

OLD JEWELRY and silver wanted. Highest cash prices paid at LOUIS ABRAHAMS, 733 13th st. nw.

PIANO wanted by nonprofit nursery school. OL. 1897.

Scrap Iron, Scrap Metals

Auto batteries, house rags; highest prices paid. If you cannot deliver your accumulations, please phone us.

WASH. RAG & BAG CO.

215 L St. S.W. DI. 8007.

SEWING MACHINES

Highest prices for all makes and styles of sewing machines. RE. 1900, RE. 2311, or bring to 804 F st. nw.

TICKET (1) for Toscanini concert, wanted; any price range. Call HU. 8000 ext. 14, from 8:30 to 5:15; other hours, CO. 8233.

USED FURN. bought. Reas. prices paid. All kinds. Reas. DU. 5136.

WE BUY & SELL

Musical insts., all firearms, engineering insts., old gold, silver, diamonds, binocs., cameras, trunks, etc.

MAX ZWEIG SONS

937 D ST. NW. ME. 9113, ME. 8346
WILL PICK UP AT YOUR HOME

BOATS, PARTS, SERVICE 81

CHESAPEAKE BAY log Bug-Eye, rebuilt as sailing yacht; traditional rig auxiliary, power-sound condition. Pr. R. Cash, P.O. Box 119, Crozet, Va.

CHRIS CRAFT

World's Largest Builders of Motorboats
NOW ON DISPLAY
18-foot Riviera, about $3,160.
30-foot sedan cruiser, $8,850.
Also many good used boats
SEE THEM TODAY AT
Riley & Van Fossan, Inc.
CHRIS CRAFT DISTRIBUTORS.
YACHT BROKERS. MARINE INSURANCE
930 MAINE AVE. S.W. ST. 0326.
WE SOLICIT YOUR LISTING

ENGINE—1934 Buick "8," good run. cond., ideal for boat, $40. LI. 6-7495.

LIGHTNING class sloop, built 1948, used little; stainless rigging, all extra equipment. Just completely fitted out. JE. 3-9373.

STEELCRAFT, 1947, 26-ft. cabin cruiser; excel. cond.; ready to go; ship-to-shore tel. Priced right. Contact the Steward, Corinthian Yacht Club, LI. 3-2002.

STEELCRAFT WASHINGTON CO.

invites you to visit The Yachtsman's Gift Corner, featuring unusual nautical accessories for furnishing your boat and rumpus room. We have several real boat buys this weekend, including a twin engine 1948 Steelcraft sedan. See at Maine ave. and M st. sw. ST. 4145.

18-FOOT OLD TOWN CANOE
WO. 1376.

COMET CLASS, 16 ft. sail boat with mahogany trim. Ready to sail. Immediate possession. A bargain at $300. OV. 1693.

YOU MUST see them to believe it! Car tops or decked runabouts. Partially assembled, $65-$130. Finished boats, $87.50-$200. DE. 2714.

FARM MACHINERY 83

GARDEN TRACTOR, 1½ h. p., with attach.; cost $242, to be sold for best offer by Friday. SH. 6735.

CONSTRUCTION EQUIPM'T 84

CRANE—Large capacity construction crane or 2½ cu. yard dragline on monthly rental basis. WO. 4038.

AVIATION 85

ERCOUP, 415-CD—1947. McCauley prop., hour meter, sensitive altimeter; priv. owned; 86 hrs. total time. Always hangared; very clean. Relic. April, 1950; $1,500. Jack Schultheis, UN. 1441.

TRAILERS, SALE 87

TRAILER—1947, MIDCO; sleeps 4; like new; $650. SLigo 1704.

TRAILER, Red Arrow, 22 ft. Just been remodeled, elec. refrig., oil heater. $595 or best offer. SLigo 0839.

TRAILER—'46 La Salle house, 28 ft., with 18x8 enclosed rm., compl. equip., furn., on lge. well-shaded lot. Priced reas. TE. 4832, TE. 8693.

TRAILERS, SALE 87

HOUSE-TRAILERS

NEW AND USED
American Trailer Co., Inc., WO. 3231.

AUTOMOBILE LOANS 90

AUTO LOANS PROCURED — 1936 models and up; cars, trucks, taxis; most reasonable rates.
APEX CREDIT CO.
1014 K St. N.W. ME. 5795

AUTO PARTS-SEPVICE 91

COMPLETE OLDS SERVICE
KNOX OLDSMOBILE CO.
7 New York Ave. N. E. RE. 6444

Auto Repairs ON CREDIT

• NO DOWN PAYMENT
• EASY PAYMENTS
★ HERSON ★
AUTO & APPLIANCE CO.
714 "O" ST. N.W. DE. 4700

AUTO PAINTING 92

GUARANTEED PAINT JOB, $49.50
SAFFORD-CHANDLER
629 H St. N.E. AT. 4600

AUTOMOBILES WANTED 96

AUTOS needed at once: Don't wait too long. Get highest cash price now. Bring car to MORRIS & HUGHES, 7614 Georgia ave. nw. RA. 1122.

CONVERTIBLES and other prewar cars. Top prices. TOWN & COUNTRY MTRS., 5336 Wis. nw. OR. 0100.

ALL LATE MODELS—Fair prices to be found at:
ATLAS MOTORS
804 Bladensburg Rd. N. E., TR. 9279

PREWAR CARS, including convertibles; top prices. TOWN & COUNTRY MTRS., 5336 Wis. ave. OR. 0100.

SELL your car AUTO AUCTION Wed., May 31, 12 noon. WINCHESTER, INC., 7804 Jeff. Davis Hwy., Arl., Va., Rt. 1. OT. 7177.

AUTOMOBILES WANTED
CASH ON THE LINE
BRENTWOOD MOTORS
1717 Rhode Island Ave. N.E. DU 2877

HELP

We are desperate for at least 450 cars. Our monthly quota is way below the danger point. Immediate cash; no delays.

HILL & TIBBITTS

1114 Vermont Ave. N.W.
Wash.'s Oldest Ford Dealer. NA. 9850.

LOST

$100 by a certain man in Arlington who sold his car to a neighbor without first getting an offer from

ARLINGTON MOTOR CO.

(1 block South of Key Bridge)
1917 North Moore St. OW. 8787.

PACKARDS WANTED—'46 and up. ROYAL MOTORS (Packard), 15 Kennedy st. nw. TU. 3200.

TOP CASH PRICES
FOR CLEAN CARS
TRIANGLE MOTORS
3010 R. I. Ave. NE.
1333 R. I. Ave. NE.

"SMILING SAM"
Offers high trade in prices; desperately need '41 Fords, Plymouths, Chev. Call OR. 6664.

WANTED—Cars, for Southern dealer in town this week.

KIRK MOTOR CO.

4000 Georgia Ave. N.W. TA. 4800

I HATE MONEY BUT I LOVE CARS

HURRY in with your car before I go broke. This crazy buying I'm doing can't go on forever. GARNER MOTOR SALES, INC., 2323 Nichols ave. se. LU. 4-4203.

AUTOMOBILES, SALES 97

AUSTIN—1950 model 4-dr. sedan; big car quality at small car price. All-steel body, hydraulic brakes, leather upholstery. Delivered for only $1,225. Terms and highest trade-in allowances. MANHATTAN AUTO & RADIO CO., Authorized Austin Dealer —Sales—Service—Parts. Both sides of 7th at R st. nw. NO. 7557.

BUICK—1948 Super 4-dr.; radio, heater; 17,000 mi.; excel. cond.; $1,475. KI. 8-8450.

BUICK—1949 Super conv.; lt. gray, blk. top, red leather; r. & h.; 15,000 miles. Orig. owner. Excellent condition. $2,175 or best offer. JA. 8-6512.

BUICK—'39 4-dr. sedan; r. and h.; excellent mechanical condition; beautiful original black finish; $395.
WILLIAMS & BAKER NASH
2819 M St. N.W. HO. 8700.

BUICK—1940 4-dr. sedan, custom, r. and h.; orig. black paint, new seat covers; clean inside and out; eng. exc.; $475, by pvt. owner who needs cash. Call HO. 6166.

BUICK—1941 4-dr. sedan. Looks and runs good. Price $465.
AKERS OLDSMOBILE-CADILLAC CO.
Fairlington Shopping Center
Alexandria, Va. OV. 0350.

BUICK — 1949 Roadmaster Estate Wagon, fully equip. Dynaflo, radio, heater, white sidewalls, undercoating; low mileage; more than $1,000 below cost. Will sell equity for $650 cash and transfer G.M.A.C. financing. Call Almes, RE. 6700, Ext. 2627 or 73015.

BUICKS AND

other late model cars. All reconditioned and guaranteed; selection of colors, styles. See your Buick dealer.

EMERSON & ORME

Buick—Est. 1910
1139 17th St. at 17th & M Sts. N.W.
DI. 1162 'Til 9 P.M.

CADILLAC—1947 4-dr. Sedan, black, "62"; undercoating, r. and h.; excep. clean; must be seen to appreciate. No dealers. $2,000 cash. AX. 3926, after 6 p. m.

CADILLAC — 1948 "62" sedanette; fully equipped. Black. Only $2495. McDANIEL MOTOR SALES, INC., 2806 River rd., Alex., Va., on Route 1. OV. 5650.

CADILLAC—1948 "62" 4-dr. Fully equipped. Black. Only $2495. McDANIEL MOTOR SALES, INC., 2806 River rd., Alex., Va., on Route 1. OV. 5650.

CADILLAC '48, $2695

Convertible, new black top, w.-w. tires, radio and heater, Hydra-Matic transmission. Car is in excellent condition.

Capitol Cadillac-Olds Co.
1222 22d St. NW. ST. 2600

CADILLAC '49, $3295

Model 62. Excellent blue finish. Radio and heater. Hydra-Matic transmission and automatic windows. CCC guarantee.

Capitol Cadillac-Olds. Co.
1222 22d St. N.W. ST. 2600.

CHEVROLET—1948 Fleetline 4-door; heater; seat covers; perfect. $1,195.
STOHLMAN CHEVROLET, INC.
3289 M St. N.W. MI. 1646.

CHEV.—'47 conv. 22,500 miles. SLigo 1704. Equipped.

CHEVROLET 1948

Fleetline sedan, r. & h., seat covers. Original soft maroon finish; excellent mechanical condition; low mileage; 1-owner. Special sale price, $1195. Low down payment, 24 mos. to pay. 90-day warranty. Open evenings 'til 9.

COAST-IN PONTIAC CO.
407-427 Florida Ave. N.E. AT. 7200.

CHEVROLET—Taxi '41. New '49 motor. Excellent condition. Private owner. $295. AX. 6698.

CHEVROLET—'49 4-door de luxe, 10,000 miles. Private owner. $1450. OV. 4375.

CHEVROLET—'48 2-dr. Aerosedan; radio, heater; low mileage; immaculate inside and out; $1295.
WILLIAMS & BAKER NASH
2819 M St. N.W. HO. 8700.

FORD—'35 coupe; good cond.; excel. transportation; $180. JA. 4-1068.

FORD 46—Station wagon, excellent condition. $895.
HAUBER MOTOR SALES
4516 Arkansas Ave. NW. GE. 7454

FORD—1948 4-door "6"; radio, heater, seat covers. Looks and runs like new. $1085. ALEXANDRIA NASH CORP., 1705 Mt. Vernon ave. ALex. 9024. Open eves till 9.

FORD—1946 Super de luxe Tudor; r. and h., new tires and battery; clean; original owner. Best offer. AL. 6270.

FORD—1950 Custom de luxe Tudor, Sheridan blue; radio, heater, seat covers, 2000 miles; will trade for older car. Can finance difference. Call MR. POPE, DL. 6180.

FORD '49

"8" custom tudor, r. & h., original black finish, low mileage, very clean. Sale price $1345. Low down payment, 24 mos. to pay, 90-day warranty. Open evenings 'til 9.

COAST-IN PONTIAC CO.
407-427 Florida Ave. NE. AT 7200

FORD—'37 Fordor; by first owner, who is leaving town; mech. overhauled last year; installed, recond. engine; tires good, body fair; $250. NO. 5442.

JEEP—'48; metal top; radio and heater; only 17,000 miles; perfect shape. $795 or best offer. Hunter Motors. OV. 1439.

LINCOLN—'49 Cosmopolitan; immaculate blue finish. Hydra-Matic. 11,000 miles. List price $4000; your price only $2495.

MAYFLOWER MTRS., INC.

1125 15th St. NW. RE. 4232.

AUTOMOBILES, SALES 97

MERCURY—1949 coupe sedan, a really smart car. Has radio, heater and other accessories. Priced special for the holiday, $1585.
AKERS OLDSMOBILE-CADILLAC CO.
Fairlington Shopping Center
Alexandria, Va. OV. 0350.

MERCURY—'49 convertible; light gray; r. and h.; 8700 miles; $1,895. DI. 4707, ext. 700, eves.

MERCURY—1947 4-dr. sedan, heater; no radio, a good clean 1-owner car priced for the holiday. Only $965.
AKERS OLDSMOBILE-CADILLAC CO.
Fairlington Shopping Center
Alexandria, Va. OV. 0350.

MERCURY—'50 club coupe; dark green finish; 2500 actual miles. Appearance and condition like new. Save $300 on this one. $2095. 30-day guarantee.

MAYFLOWER MTRS., INC.

1125 15th St. NW. RE. 4232.

MERCURY — '49 conv. club coupe, shiny black finish; radio and heater; overdrive. Exceptionally clean. $1895.

MAYFLOWER MTRS., INC.

1125 15th St. NW. RE. 4232

NASH—1949 Ambassador 4-dr. sedan; twin-bed arrangement, overdrive, radio, air-conditioner, heater, chrome wheels; less than 10,000 mi.; $1845. Written guarantee. ALEXANDRIA NASH, 1705 Mt. Vernon ave. ALex. 9024. Open eves. till 9.

OLDS—1942 station wagon, heater, $295. NA. 7782 before 5 p. m. or see 2820 Erie st. se., Apt. 55.

OLDSMOBILE—1947 club sedan. Radio, heater and Hydra-Matic drive. Priced for quick sale, $975.
AKERS OLDSMOBILE-CADILLAC CO.
Fairlington Shopping Center
Alexandria, Va. OV. 0350.

OLDSMOBILE—'46 "76" sedan; very clean inside and out. $945.

COMMUNITY MTRS., INC.

7803 Wisc. Ave., Bethesda, Md.
WI. 5300

BOWMAN'S Holiday Specials

'49 WILLYS JEEP 4-wheel drive, 6000 miles	$995	'40 STUDEBAKER 2-door, heater	Champion $195
'48 CHEVROLET FLEETMASTER club, $300 worth extras	$1245	'40 NASH 4-door	$195
'41 STUDEBAKER Champion 4-dr.	$395	'39 STUDEBAKER Commander, heater	$365
'41 STUDEBAKER Commander 4-door, R & H	$465	'39 CHEVROLET club coupe	$345
		'37 PLYMOUTH 2-door	$100

Bowman Motor Sales
7530 Georgia Avenue N.W.
YOUR DIRECT FACTORY STUDEBAKER DEALER
Open Eves. Till 9 TA. 2000

LOOKING FOR A GOOD USED CAR REASONABLE?

We Just Traded Quite a Few Cars Last Week. They Are the Finest. Some Can Be Bought For as Low as $5 Down. Good Credit and Steady Work Required. No Hokus Pokus Here!!

'49 NASH "600" Sedan	$1,595	'40 PLYM. Coach	$395
'47 NASH Ambas. Sedan	1,145	'39 NASH Sedan	345
'48 NASH "600" Club Coupe	1,045	'39 CHRYSLER Sed.	345
'46 HUDSON Club Coupe	715	'48 CROSLEY S. W.	395
'46 NASH "600" Sedan	745	'41 PLYM. Coach	295
'40 BUICK Sedan	445	'38 PONT. Coach	195
'41 PLYM. Sedan	445	'41 WILLYS CP. (47 Motor)	265
'40 CHEV. Coach	445	'38 NASH Sedan	235
'40 PONT. Coach	445	'38 PONT. Coach	245
		'36 PONT. Sedan	195

Many More to Choose From—Some With R. & H.
All '46 to '49s—30-day or 1000-Mile Unconditional Guarantee, Including Va. and D. C. Inspection.

NITE PHONE AT. 2125 — SAFFORD-CHANDLER MOTOR CO. 629 H ST. N.E. AT. 4600 — WASHINGTON'S MOST PROGRESSIVE HASH DEALER — OPEN EVERY NITE 9 P.M.

LEAD THE PARADE MEMORIAL DAY . . .

IN A GOOD USED CAR

CAR	DOWN PAYMENT
'49 CHEVROLET	$150
'48 PACKARD 4-Door	$125
'48 PACKARD 2-Door	$125
'47 PLYMOUTH 2-Door	$195
'47 CHEVROLET Fleetline	$75
'47 KAISER Sedan	$15
'41 PACKARD Sedan	$95

Follow the 3 B's
• BE SMART! •
• BE RIGHT! •
• BE HERE! •

We Have A Good Assortment of High Grade Used Cars at BARGAIN PRICES
A DEMONSTRATION Will CONVINCE You!
from LOVING MOTORS

CAR	DOWN PAYMENT
'40 PACKARD Sedan	$95
'40 PONTIAC Sedan	$95
'40 BUICK Sedan	$95
'38 FORD Sedan, Hot Rod	$95
'38 BUICK Sedan	$5
'49 PACKARD Sedan	$195

Where Loving Care Means Longer Wear!

LOVING MOTORS
PACKARD DEALER
14th & N Sts. N.W. HO. 4560

BIG BARGAINS FOR MEMORIAL DAY BUYERS at PARKWAY

See Our Selection of FINER Cars Today and Drive with Confidence on Your Memorial Day Trip.

'49 FORD . . . $1695	Convertible coupe. R & H. O'drive, w/w tires. Immaculate blue finish.	'49 FORD . . $1195	Tudor. Heater. Immaculate green finish. Low miles. Above average.
'49 FORD . . . $1395	Custom Tudor. R & H, covers. Exceptionally low miles.	'49 KAISER $1095	4-Door. Fully equipped. Dark green finish. Exceptionally low mileage.
'48 KAISER . . $995	4 door. R & H. Immaculate maroon finish. Excellent condition.	'49 FORD . . $1545	Station Wagon. Interior, exterior, tires, motor way above average.
'47 OLDS . . . $1145	"76" de Luxe sedanette. R & H, Hydramatic. Above average.	'41 DODGE . . $445	4-Dr. Custom Sedan. Radio, heater. A one-owner car

TRUCK SPECIALS

'47 Ford $695	½-Ton Pickup. New paint, new tires. A real bargain.	'49 Ford $895	½-Ton Pickup. R. & H., spotlight. New condition.
'47 Ford $495	1½-Ton Cab and Chassis.	'47 Br'ckw'y $1995	Tractor. Fully equipped.
	'47 CHEV. . . . $795 Sedan delivery in almost new condition.		

AND MANY OTHER FINE CARS CASH—TRADE—UP TO 24 MONTHS OPEN EVENINGS AND SUNDAY

Parkway SALES Ford SERVICE
3051 M St. N.W. MI. 0185
32 Years of Fair Dealing—A Proud Record

AUTOMOBILES, SALES 97

Oldsmobile '47, $1095

Model 66 sedan. 2-tone blue finish. Radio, heater. Hydra-Matic transmission. CCC guarantee.

Capitol Cadillac-Olds. Co.
1222 22d St. N.W. ST. 2600.

Oldsmobile '49, $1995

Model "98" Rocket sedan. Excellent gray finish. Radio, heater, Hydramatic transmission. CCC guarantee.

Capitol Cadillac-Olds. Co.
1222 22d St. NW. ST. 2600.

PACKARD—'48 4-dr. de luxe, radio, heater, overdrive, foam cushion seat, seat covers; perf. cond., $1445. LI. 3-1662.

PACKARD CONVERTIBLE 1950

$300 UNDER LIST PRICE

Black-tan top dark red leather upholstery. Kept in garage at night. Driven 4,000 miles. Price $3,323.

Phone OV. 1900, ext. 2, between 8 A. M. and 4:45 P. M. Mon-Fri.

Packard '48, $1495

De luxe sedan, green finish, two w.w. tires, heater and seat covers. Excellent condition. CCC guarantee.

Capitol Cadillac-Olds. Co.
1222 22d St. NW. ST. 2600.

PLYMOUTH—1947 4-door; looks and runs like new; $1045. ALEXANDRIA NASH, 1705 Mt. Vernon ave. ALex. 9024. Open eves. till 9.

PLYMOUTH '47—4-door. Special De-luxe. One owner. Low mileage. Owner transferred overseas. $975 or best offer. AP. 1484.

PLYMOUTH 1947

Special de luxe convertible coupe, equipped, seat covers, r. & h., excellent condition. See and drive this beautiful all-weather car. Reduced to $1095. Easy terms, 60-day warranty. Open evenings, 'til 9.

COAST-IN PONTIAC CO.
407-427 Florida Ave. N.E. AT. 7200.

PONTIAC—1941 Streamliner 4-door; radio, heater; clean; $595. Cox Motor Co., 5002 Wisc. ave. nw. OR. 1220.

PONTIAC—1940 4-dr. sedan. Radio, excel. motor, $275 or best offer. Call HU. 6715.

Pontiac '46, $995

Six-cylinder, 2-door sedan, excellent blue finish. Radio, heater. CCC guarantee.

Capitol Cadillac-Olds. Co.
1222 22d St. N.W. ST. 2600.

PONTIAC 1947

De luxe "8" convertible, r. & h., dawn gray finish, new black top, very clean, 1-owner. Top mechanical condition. Reduced to $1245, low down payment, 21 mos. to pay, 60-day warranty. Open evenings 'til 9.

COAST-IN PONTIAC CO.
407-427 Florida Ave. N.E. AT. 7200.

CHEVROLET 1947

Town sedan. Excellent black finish, good tires, mechanically perfect. Liberal trade & terms. $1045. Open evenings.

Maryland Motors, Inc.
Rockville, Md. OL. 6500

LINCOLN '46

CONTINENTAL COUPE
Fully Equipped, One Owner
Immaculate Throughout. See At

GRADY MOTORS
Lincoln-Mercury Dealer
7809 Wisc. Ave., Bethesda, Md.
OL. 7400

DE SOTO 1946

Club Coupe. Fine finish, good tires and mechanical condition. Radio and heater. $995. Liberal trade and terms. Open evenings.

Maryland Motors, Inc.
Rockville, Md. OL. 6500

'49 FORD

Custom "8" tudor sedan. Beautiful midnight blue finish. Radio and heater, new tires. Actual 12,000-mile car. A real value.

ONLY $1395
Montgomery-Stubbs Motors
Lincoln-Mercury Dealer
3713 Bladensburg Rd. N.E.
AP. 2929

DE SOTO 1950

2 company driven cars, 1 custom 4-dr. sed

Walter Winchell —In New York

Mr. and Mrs. United States

The meanest, dirtiest steal since Teapot Dome is being planned in Washington right now . . . It's a complicated deal. So complicated that those who want to rob the sick figure the folks are too dumb to understand what it's all about. Here are the facts.

Your health is at stake. If the fast shuffle is put over, 10 million cancer victims, arthritis victims and sufferers from other diseases will have to pay more—much more—for the new, miracle, steroid drugs like Pregnenelone.

These drugs are covered by patents, hundreds of them, which were owned by the Nazi Schering Corporation of Bloomfield, N. J. . . . The Government seized Schering, along with all other Nazi assets in this country, back in 1942 . . . President Roosevelt ordered that Schering's patents "be made freely available to American industy" 8 long years ago. But Schering—although controlled by the Government itself and operated by Government-appointed directors and officers—did not bother to put the President's order into effect.

Four years ago, under President Truman, the Government again decided to insist that ex-Nazi firms taken over by the Government be required to license their patents to other manufacturers, to prevent monopoly and create competition. Still nothing much happened at Schering.

Three years ago Albert Q. Maisel was sent by the Reader's Digest to investigate the Government's operation of the Schering outfit. He found that Roosevelt's order was not being carried out. He told the facts to David L. Bazelon, newly-appointed Ass't Att'y Gen'l in Charge of Alien Property. Bazelon went to bat for the people and got Att'y Gen'l Tom Clark to announce a policy of making more than 6000 "captive" patents available for use by all industry. This included the Schering hormone patents that vitally affect your health . . . That was on December 18, 1947. But still Schering did not license these patents to other drug firms.

Last summer, after nearly two more years of stalling, the Government-owned Schering outfit at last began to obey the Government's orders that gathered dust, so much useless paper, for years and years and years. It agreed to license other drug firms for a neat 5 percent—to market a number of hormones, including Pregnenelone, one of the health drugs that have become so important for arthritics . . . It issued a few licenses. Then it stopped . . . When other major American drug firms applied for licenses they couldn't get them. No one could understand why.

Last Monday Maisel found out why. Tom Clark had been promoted to the Supreme Court . . . Bazelon had been made a Justice of the Court of Appeals . . . Harold I. Baynton had become Acting Director of the Office of Alien Property . . . Maisel asked Baynton: "Is a change in patent policy being planned by your office?"

Said Baynton: "We have had a new policy under consideration for some time."

"Does that account for why Schering has been holding up licenses on its hormone patents?" Maisel asked.

"No new licenses are being issued," Baynton replied.

"Then the new policy is actually in effect?" Maisel queried.

"Well, it could be interpreted that way. We have made a recommendation to the Attorney General and it's awaiting his action."

What's behind all this? . . . The Government is about to sell Schering to private interests . . . Dillon, Read and Company has actually filed plans with the SEC looking toward a stock flotation for the new owners of Schering . . . If the patent license policy ordered by Roosevelt, by Truman, by Tom Clark and by Bazelon can be reversed, the new, private owners of Schering would get a monopoly control over hundreds of health drugs . . . They could refuse to license anybody to use them. They could charge all the traffic would bear . . . They could block research against cancer, arthritis and other diseases. They could make a cool hundred million bucks, *which the sick and suffering victims would have to pay!*

There's nothing wrong with the Government selling Schering, its plants and offices and equipment and accounts . . . But, before it sells, it should make sure that the patents on health drugs, which two Presidents have dedicated to the people, are not bottled up once again to be milked and monopolized by a single firm.

How about it, Att'y Gen'l McGrath? . . . Are the wise boys trying to put over a fast one on you and the President and the people? . . . Haven't they, in fact, actually reversed your policy by stopping the issuance of licenses for the Schering patents? . . . Doesn't your own Anti-Trust Division violently oppose this monopoly creating low pitch?

Isn't it time that Schering, supposed to be controlled and owned by the United States Government, begins to obey the orders of the President and the Attorney General? . . . Who's running Schering, anyhow, you or the people who plan to buy it?

Don't sign on the dotted line, General. *It's a steal!*

Washington Is Talking About: Where all that big money came from (and went to) on the big Democratic celebration for the President in Chicago . . . The good chance of reduction in Capital Gains . . . The secret conferences between big labor chiefs—not only about a single organization—but backing Truman in '52 . . . The white hair the White House is sprouting about the 5th Column Issue . . . The Serge Rubenstein explosion due for an airing before Election Day . . . The grand jury indictments coming down in a blizzard. The Justice Dept. has 3600 indictable cases of espionage and 12,000 dangerous suspects on its lists . . . The Vatican being puzzled by White House's failure to appoint a Presidential representative; a vacancy causing much comment in high Catholic circles . . . The next big blow up of an Iron Curtain ambassador. It is expected South of the Border . . . Mexico City soon in the headlines. When another Ambassador refuses to go home to the Soviet firing squad . . . The chill between the Veep and Mr. Big. Outsiders do not notice it, but the popular Mr. Barkley knows Truman's inner circle wants him to retire from the '52 Ticket "because of his age."

Shipmates Relive 'Days of Glory . . .'

By William Klemm—The Washington Post

GET TOGETHER—Men who fought the war aboard the USS Bunker Hill got together yesterday in an upper room at the 400 Restaurant in their first reunion. In session above (from left) Lieut. J. J. Hill, Capt. Clarence E. Ekstrom, now skipper of Carrier Franklin D. Roosevelt, and Capt. J. M. Carson, now executive officer of the Bureau of Aeronautics

By Bill Brinkley
Post Reporter

The men of "The Holiday Ship," probably the most mis-nicknamed vessel ever to haul anchor, held their first national reunion yesterday. The days of glory lived again in an upper room at the 400 Restaurant.

The head-table ranged from former Buglemaster Second Class James Kinsella, now of Staten Island, who as a teen-ager used to call the company of the USS Bunker Hill into battle—"about three times a day and twice on Sunday," as was recalled—to four former executive officers.

The Bunker Hill got her other name not for the fancy swimming pool which she didn't have, but because that every time a national holiday came around the ship was pounding away at the enemy.

First Action in 1943

Her first action was on Armistice Day 1943 and her next on Thanksgiving. Her first strike was on Christmas Day and her second New Year Day. Washington's birthday and several others were not neglected, either.

One characteristic of this system is that there being so many holidays, if you fight them all you collect enough combat stars to rival the Milky Way. Which is precisely what the Bunker Hill did.

At Rabaul, Kwajalein and Eniwetok, at Truk, the Marianas, Hollandia, at Saipan, Guan, Tinian, the Philippines, Leyte, Iwo Jima and Okinawa, to name some of the places, she struck boldly.

Fought All the Way

She took it, too—two kamikazes. But she fought the war all the way through, right up to Japan's doors, where she was forced out of action just as the Nips surrendered.

The upper room at the 400 yesterday had so many Navy Crosses in it, the place looked like a checkerboard.

They were on men like Comdr. Ralph Shifley, Air Group 8 commander, who got his for leading an attack on the Japanese fleet in the first battle of the Philippine Sea, and Capt. J. M. "Kit" Carson, who got his on another ship, the jeep carrier Sangamon, when the baby flattops let go in the battle for Leyte Gulf.

High Places in Navy

Several men of the Bunker Hill have gone on to high places in the Navy. Captain Carson, the Bunker Hill's exec from her commissioning May 25, 1943, to the summer of 1944, is now executive officer of the Bureau of Aeronautics. Capt. Clarence E. Ekstrom, also a former exec and present yesterday, is now skipper of the supercarrier Franklin D. Roosevelt.

And first skipper of the Bunker Hill was Vice Admiral J. J. Ballentine, who succeeded Admiral Forrest Sherman, now Navy head, as commander of the United States Naval Forces, Mediterranean. He was not present yesterday.

The two other former execs attending were Capt. W. B. Meckling and Capt. W. A. Ferriter

Everyone had a good time at the reunion. The men of "The Holiday Ship" enjoyed having a holiday, and no mere nickname about it this time.

Senate's Chief Clerk Faints at Capitol

Emery L. Frazier, chief clerk of the Senate, suffered a fainting spell at the Capitol yesterday.

Dr. George W. Calver, Capitol physician, said he believed the fainting spell resulted from food poisoning.

Frazier, who lives at 208 Massachusetts ave. ne., was given emergency treatment and taken to Casualty Hospital, Dr. Calver said. His condition was termed satisfactory last night.

Survey Is Set For Marshall Heights Work

District Engineer Commissioner Gordon R. Young yesterday ordered a prompt survey of public improvements needed in Marshall Heights, abandoned Wednesday as a slum redevelopment project.

General Young said he had asked department heads to give him in a week a priority list of needed street, water and sewer construction. The most pressing work then will be fitted into the work schedule for the fiscal year starting July 1, he stated.

Bringing these facilities up to standards will be a slow process, Young stated, because of the great amount of work required and the limited funds available. He estimated more than 2½ million dollars is needed for such work in Marshall Heights, while the District will have little more than half that amount for the entire city next year.

Lifting of the "freeze" order on new building also means residents of the 180-acre southeast area must make major improvements in their property to conform with building and health regulations, Young said.

He said a majority of the approximately 500 homes do not have sewer or water connections, and about 150 are unsafe from a building standpoint.

No major improvements have been made by either the city or property owners since May 17, 1949, when the Commissioners approved the redevelopment of Marshall Heights and invoked the freeze.

Motor Magnate Dies of Injuries

Charlotte, N. C., May 25 (U.P.)—Frank Pierce of Birmingham, Mich., president of Dearborn Motor Co., died in Charlotte Memorial Hospital today of injuries he suffered when a private plane crashed on takeoff yesterday.

Pierce's wife and four other persons injured in the crash remained under treatment but were not in serious condition.

EXCLUSIVE
SEA FOODS
EVERY FRIDAY
Ted Lewis
"JUST Wonderful FOOD"
2655 CONN AVE

Red Pelzman's
13th & F
FASHION SHOP
FEATURING FASHIONS AS SEEN IN
Esquire
Stylists To Washington Men For 61 Years

LEATHER FURNITURE
Completely
Refinished
Like New
We will reupholster and repair furniture in leather or plastic. All work done in our own factory.
Any Color
White Leather a specialty for your home or office.
Our price is right and your satisfaction is guaranteed
DON'T THROW AWAY YOUR OLD SUITCASE
Completely Re-dyed Any Color
$3.00 UP
Have your old case completely re-dyed to look like new in a wide range of colors. We repair scratches, tears and broken places, locks, handles and stitching.
Ladies' handbags repaired and relined in leather or rayon, cleaned and restored. Alligator bags re-glazed.
BEFORE AFTER
LEATHERCRAFT, INC.
1028 14th St. N.W. EX. 0961

And Meets Hope

Il Signor Toscanini Discovers America

By John Crosby

THERE are a couple of Arturo Toscaninis. There is the man and there is the legend and now, at 83, the maestro occasionally gets a little confused as to who's who. Then there are other times when he knows exactly who he is being—the man or the legend. He derives great pleasure out of this duality and his current 8600-mile tour of the United States, according to all available information, is affording both Toscaninis great pleasure.

This is the least the United States could do for Toscanini, since he has afforded us great pleasure for more than half a century. The most important contribution radio made to the country was great music, which it spread into corners hitherto unassailable. This great music, of which Tosconini contributed so much, enriched us culturally as a Nation and modified us as a people. Therefore, it's nice to know that we—the United States—have contributed quite a lot to the maestro and have modified him, too.

Not His First

THIS isn't the first tour of the United States for the maestro (and probably not the last either) but it's a milestone of sorts anyhow. He encountered a more mature United States; we encountered a more mature Toscanini. The Toscanini who raised his baton for the first time on this tour in the Lyric Theater in Baltimore is hardly the same Toscanini who conducted "La Gioconda" in the same theater, in the same city, November 3, 1908.

That other Toscanini would not, I believe, have conducted—as this one did—"Dixie" in Richmond, Atlanta and New Orleans (where "Dixie" sprang and where it was first played). But, of course, the maestro now has a grandson at Yale; the legend, of which we, as a people, have contributed a great part, has intervened; and he understands us better. I'm not sure we understand him, but we profoundly appreciate him and that wouldn't have been possible 50 years ago, either.

The new Toscanini, of course, has a good deal of the old one in him. In Texas, he eagerly asked to be taken on a tour of the oil wells. In the car, he fell into an excited conversation about Mozart and never noticed a single oil well, though the car toured acres of them. Then, in New Orleans, Toscanini—the new one—rolled down the window of his limousine and drank in Dixieland jazz, tapping his feet like a jazz addict—something unthinkable in the old one.

Man and Legend

APART from the new and the old, it's pretty hard to distinguish between the man and the legend. There is the Toscanini who caught his first glimpse of the towering, snow-covered Mount Shasta, rushed to the observation platform and applauded the mountain peak, shouting, "Bravo! Bravo!" That, I think, is the legend.

Then there's the man who conducted 21 concerts in six weeks, complained there weren't enough concerts, studied scores till the wee hours and, at other times, hung over his television set, watching the wrestling matches and shouting "Keel heem." (The maestro doesn't like his wrestlers merely maimed. He wants them to murder each other.) That's the real man.

I don't know if he ate any frankfurters, but he experienced a lot of other strictly American things. In Pasadena he met Bob Hope and, of course, you haven't seen America until you've met Hope, who was born in England. In Portland, Oreg., an ad appeared offering any price, any price at all, for a ticket to the concert. In Las Vegas, one of his violinists, who had never seen a roulette table, threw a couple of bucks on a number and was so flabbergasted when it came up that he left his winnings there. The number came up again.

On the whole, though, I think he had a hell of a good time. I know we did.

Copyright, 1950, N. Y. Herald Tribune

Friday's Greater Washington Radio Programs

WRC—9:30. Mrs. Marcella C. Winslow, Washington artist, discusses the Annual Scholarship Benefit of the National Society of Arts and Letters, to be held June 8 on the Nancy Osgood show.

WMAL—10:25. Betty Hutton is guest editor on Crocker Magazine of the Air.

WQQW—7. Paderewski's protege, Norman Frauenheim, presents a program of works by Chopin and other composers.

WTOP—7:45. Gen. Maxwell Taylor, commandant in Berlin, is interviewed by Edward R. Murrow in a program originating in Berlin.

WTOP—8. Peggy Loeb of the Casino Royal in Washington, and Fortune Gallo, impresario of the San Carlo Opera Company, seek talent on the Robert Q. Lewis show.

WEAM—8:30. Winnipeg flood report is broadcast from Canada to raise funds for flood victims.

WRC—9. Joan Crawford stars in "Flamingo Road." Michael Curtiz is guest commentator.

WEAM—9:30. Cornelius Vanderbilt Whitney is the guest on Meet the Press.

WMAL—10. Georgie Small of Brooklyn and Kid Gavilan in a 10-round bout at Madison Square Garden.

WTOP—10:30. Victor A. Johnston, campaign director of the Republican Senate Committee, is quizzed by CBS newsmen on Capitol Cloakroom.

WRC—10:45. "Rent Control" is discussed by Senator Scott Lucas, Democrat from Illinois.

	WMAL 630	WRC 980	WWDC 1260	WINX 1340	WEAM 1390	WOL 1450	WTOP 1500
1	News, 6, 7, 7:45, 8:30, Jim Gibbons Town Clock, 6:08-9.	News, 5:55, 7, 7:30, 8, 8:30, Bill Herson, 6-9, Weather, 6:30	Jon Massey Show, 6 a. m. Art Brown, 6:30 Voice of Wash., 7:30, Art Brown, 7:45.	News, 6, 7, 8, The Jerry Strong Show, 6:08-9:00.	House Jack Built, 6-7:45; Dale Crowley, 7:45; Bill Jenkins, 8-9:30.	News, 6, 7, 8; General Store, 6:05 to 9; Dale Crowley, 6:45 to 7.	Mark Evans, 5:30, C. Mahoney, 7:30, Eddie Gallaher, 7:45, News, 6, 6:30, 7, 8.
9	:00 Breakfast Club :15 Don McNeill :30 John Desmond :45 Sam Cowling	News; Bill Herson Bill Herson Nancy Osgood Nancy Osgood	Art Brown Art Brown Tune-O Tune-O	News; J. Strong Jerry Strong WINX Varieties George Crawford	Bill Jenkins Bill Jenkins Marie MacPherson Marie MacPherson	News; Music Music Contrasts Music Contrasts Music Contrasts	News of America You're the Top Home Service Nancy Dixon
10	:00 My True Story :15 My True Story :30 Betty Crocker :45 V. H. Lindlahr	Welcome, Traveler Welcome, Traveler Double or Nothing Double or Nothing	Milton Q. Ford and Parrot Milton Q. Ford and Parrot	News; WINX Var. George Crawford WINX Varieties George Crawford	Waltz Time Morning Worship Cactus Matt Cactus Matt	News; Hymns Symphonette Kitchen Kettle Songs	This Is Crosby Arthur Godfrey Arthur Godfrey Arthur Godfrey
11	:00 Modern :15 Romances :30 Ruth Crane :45 Ruth Crane	We Love & Learn Look to This Day Jack Berch David Harum	Milton Q. Ford and Parrot Milton Q. Ford and Parrot	WINX Varieties George Crawford News; Varieties George Crawford	Cactus Matt Cactus Matt Cactus Matt Cactus Matt	News; Waltz Time Waltz Time Wthr., Food Buys Stars and Stripes	Arthur Godfrey Arthur Godfrey Grand Slam Rosemary
12	:00 Ladies Be Seated: Douglas :15 Quick as a Flash :30 :45	News; Brinkley Presb. Assembly Here's Archer Here's Archer	Tello-Test Back to Bible Back to Bible Bing Crosby	News; WINX Var. George Crawford Noon Varieties George Crawford	Kate Smith Lanny Ross Show News; Sports Sports Derby	News; Campbell Musical Roundup Lessons in Living Musical Menu	Wendy Warren Aunt Jenny Helen Trent Our Gal Sunday
1	:00 Baukhage :15 Rudy Vallee :30 Show :45 Mr. Music	Here's Archer Here's Archer Capitol Scrapbook Stu Finley	All Sports Parade Ray Morgan All Sports Parade Ray Morgan	News; Rowzie Sports Page Sports Page Sports Page	Sports Derby Sports Derby News; Sports Sports Derby	Tony Wakeman Sports Parade Sports Parade Sports Parade	Big Sister Ma Perkins Young Dr. Malone Guiding Light
2	:00 Welcome to Hollywood :15 Hannibal Cobb :30 Hannibal Cobb :45	Double or Nothing Double or Nothing Today's Children Light of the World	All Sports Parade Ray Morgan All Sports Parade Ray Morgan	News; Rowzie Sports Page Sports Page Sports Page	Ladies Fair Ladies Fair Queen for a Day Queen for a Day	Tony Wakeman Sports Parade Sports Parade Sports Parade	2d Mrs. Burton Perry Mason Nora Drake Brighter Day
3	:00 Bride & Groom :15 Groom; Kiernan :30 Pick a Date :45 Pick a Date	Life Can Be Beaut. Road of Life Pepper Young Right to Happiness	All Sports Parade Milton Q. Ford All Sports Parade Milton Q. Ford	News; Rowzie Sports Page Sports Page Sports Page	Sports Derby Sports Derby News; Sports Sports Derby	Tony Wakeman Sports Parade Sports Parade Sports Parade	Nona F'm Nowhere Hilltop House House Party Party; Adams
4	:00 Zeb Turner & Joby Reynolds :15 :30 Second Spring :45 Firefighters	Backstage Wife Stella Dallas Lorenzo Jones Widow Brown	All Sports Parade Milton Q. Ford Sports Parade Milton Q. Ford	News; Rowzie Sports Page Sports Page Sports Page	Sports Derby Sports Derby News; Sports Sports Derby	Tony Wakeman Sports Parade Sports Parade Sports Parade	Mark Evans Mark Evans Strike It Rich Strike It Rich
5	:00 Yukon :15 Challenge :30 Sky King :45 Sky King	A Girl Marries Portia Faces Life Just Plain Bill Front Page Farrell	Band of Day Sweet vs. Swing Ray Morgan Lowe Prevues	News; Music Hall Music, Sports Music, Sports Music, Sports	Mark Trail Mark Trail Tom Mix Tom Mix	News; Show Time Show Time; Sports Punch and Judy Pun, Judy; Sports	Top Spot Top Spot; News Curt Massey Bob Elson Show
6	:00 News :15 Gibbons; Hill :30 Boston Blackie :45 Boston Blackie	News; Eid Earl Godwin Racing—B'g'n 3 Star Extra	Bob Wolff Berger; Morgan Melody Lane Melody Lane	News; Music Hall Jack Rowzie Music, Sports Music, Sports	News; Sports Places to Go Dinner Music Dinner Music	News; Music Fast Tempo Vocal Varieties Vocal Varieties	News; Jackson News; Factfinder Sports; News Lowell Thomas
7	:00 Albert Warner :15 Elmer Davis :30 Lone Ranger :45 Lone Ranger	Light Up Time World News Batters' Platters Batters; News	Tune-O Tune-O Willis Conover Willis Conover	News; Music Hall Music Hall Music Hall Music Hall	Fulton Lewis Lily and Curley Gabriel Heatter I Love a Mystery	News; Waltz Time Waltz Time Familiar Classics Familiar Classics	Beulah Jack Smith Club 15 Edw. R. Murrow
8	:00 The Fat Man :15 The Fat Man :30 This Is :45 Your FBI	Stars and Starters Stars and Starters We the People We the People	Ray Morgan Lowe; 1260 Club Lowe; 1260 Club News; 1260 Club	News, Herling John Herling Milt Grant Milt Grant	Dance Time Dance Time Winnipeg Flood Report; Henry	News; U. S. A. U. S. A. Unlimited U. S. A. Unlimited U. S. A. Unlimited	Show Goes On, Robert Q. Lewis Show Goes On, Robert Q. Lewis
9	:00 Ozzie and Harriet :15 :30 Sheriff :45 Sh'iff; Roll Call	Screen Directors Playhouse Jimmy Durante Jimmy Durante	Lowe; 1260 Club Lowe; 1260 Club News; 1260 Club Lowe; 1260 Club	News; Grant Milt Grant Milt Grant Milt Grant	Cactus Matt Cactus Matt Meet the Press Meet the Press	Les Sand Show Les Sand Show Les Sand Show Les Sand Show	Up for Parole Up for Parole Broadway Is My Beat
10	:00 Prize Fights :15 Prize Fights :30 Prize Fights :45 Prize Fights	Life of Riley Life of Riley Sports Newsreel Pro and Con	Frank Edwards Around Town News; 1260 Club Lowe; 1260 Club	News; Grant Grant's Good Deal	Frank Edwards Mutual Newsreel Blue Mirror Time Blue Mirror Time	Tomorrow's News Les Sand Show Les Sand Show Les Sand Show	Escape Escape Capitol Cloakroom Capitol Cloakroom
11	:00 Rendell-News :15 Hour of Dreams :30 Hour of Dreams :45 Lee Dayton	News; Sports Mindy Carson Mike Hunnicutt Mike Hunnicutt	$100 Massey $100 Massey $100 Massey $100 Massey	News; Sports Final Bandstand, Donohue Bandstand,	House That Jack Built House That Jack Built	Les Sand Show Les Sand Show Les Sand Show Les Sand Show	News; Sevareid D. C. News; Sports Eddie Gallaher Eddie Gallaher
12	:00 News :15 Nocturne :30 Nocturne :45 Nicturne	Mike Hunnicutt Mike Hunnicutt Dance Orchestra Dance Orchestra	$100 Massey $100 Massey $100 Massey $100 Massey	Donohue Bandstand, Donohue Bandstand; News	Dancing Party Dancing Party Dancing Party Dancing Party		News; Moondial Moondial Gene Klavan (3 a. m.)

Television Highlights

WMAL—7:30. Representative Ben H. Guill of Texas is guest on Capital Closeup.

WNBW—7.30. Juanita Hall, the "Bloody Mary," of South Pacific fame, visits Roberta Quinlan.

WTTG—8. Steven Elliott, producer, director and actor, plays the lead in "The Purpose of Hate."

WOIC—9. Joseph Hergesheimer's "The Token," a story of life in a New England seaport in the era of the clipper ships, is presented on "The Play's the Thing."

WOIC—10. "Should the Brannan Plan Be Adopted?", is debated by Secretary of Agriculture Brannan and an unannounced Republican opponent on "The People's Platform."

WNBW—10. Kid Gavilan and Georgie Small meet in Madison Square Garden for a 10-round bout.

FM Radio Stations

WARL-FM (Channel 288—105.5 mc)—6:15 a. m. to 9 p. m.
WBCC-FM (Channel 276—103.1 mc)—7 a. m. to 9 p. m.
WMAL-FM (Channel 207—107.3 mc)—9 a. m. to midnight
WCFM (Channel 256—99.5 mc)—5 p. m. to 11 p. m.
WOL-FM (Channel 254—98.7 mc)—8 a. m. to midnight.
WRC-FM (Channel 230—93.9 mc)—5:30 a. m. to 1 a. m.
WTOP-FM (Channel 242—96.3 mc)—5:30 a. m. to 2 a. m.
WWUZ-FM (Channel 248—96.7 mc)—6:30 a. m. to 10 p. m.
WWDC-FM (Channel 266—101.3 mc)—7 a. m. to 11 p. m.
WQQW-FM (Channel 278—103.5 mc)—7 a. m. to midnight.
WGAY-FM (Channel 272—102.9 mc)—6:15 a .m. to 9 p. m.
WOOK-FM (Channel 246—98.9 mc)—6 a. m. to 9 p. m.
WASH-FM (Channel 246—97.1 mc)—8 p. m. to 11 p. m.

Today's Television Program

	WNBW Channel 4	WTTG Channel 5	WMAL Channel 7	WOIC Channel 9
3	:00 Rainbow Review :15 Rainbow Review :30 Rainbow Review :45 Rainbow Review	News; Art Lamb Disc Jockey Disc Jockey Disc Jockey	Sports Parade Sports Parade National Sports Parade	
4	:00 Circle 4 R'dup :15 Circle 4 R'dup :30 Circle 4 R'dup :45 Circle 4 R'dup	News; Art Lamb Disc Jockey Disc Jockey Disc Jockey	Pimlico Races Pimlico Races Pimlico Races Pimlico Races	Homemakers' Exch. Homemakers' Exch. Vanity Fair Vanity Fair
5	:00 Circle 4 R'dup :15 Judy Splinters :30 Howdy Doody :45 Howdy Doody	Test Pattern Test Pattern Test Pattern Test Pattern	National Sports Parade Sports Parade Sports Parade	Test Pattern Test Pattern Test Pattern Test Pattern
6	:00 Filight Theater :15 Filight Theater :30 Filight Theater :45 Filight Theater	Moppet Shop Moppet Shop Magic Cottage Magic Cottage	Frontier Theater Frontier Theater Frontier Theater Frontier Theater	Time for Beany Snarky Lucky Pup Simpson: Sports
7	:00 Kukla Fran and Ollie :15 :30 Roberta Quinlan :45 New Caravan	Captain Video Captain Video Gameroom—Sand Gameroom—Sand	Telenews Sports Reel Capitol Closeup This Wk. in Sports	Stone Quintet Food for Thought News; Edwards Lucky Shops
8	:00 Quiz Kids :15 Quiz Kids :30 We, the People :45 We, the People	Hands of Destiny Hands of Destiny Cavalcade of Stars Cavalcade of Stars	20 Questions 20 Questions My True Story My True Story	Mama Mama Man Against Crime Man Against Crime
9	:00 Vers. Varieties :15 Vers. Varieties :30 The Big Story :45 The Big Story	Roller Derby Roller Derby Roller Derby Roller Derby	Auction-Aire Auction-Aire Crusade in Europe Crusade in Europe	The Play's the Thing The Play's the Thing
10	:00 Cavalcade :15 of Sports :30 Cavalcade, Spts. :45 Greatest Fights	Roller Derby Roller Derby Roller Derby Roller Derby	Roller Derby Roller Derby Roller Derby Roller Derby	People's Platform People's Platform Capitol Cloakroom Capitol Cloakroom
11	:00 Greatest Fights :15 Warner's Corner :30 Date Tomorrow	Roller Derby	Roller Derby News; Weather	Weather; News News

Van Arkel Asks Subcommittee To O. K. Neely Bill

Gerhard P. van Arkel, counsel of the Senate District Committee, yesterday asked a Senate Judiciary Subcommittee to approve the District national representation resolution sponsored by District Chairman Matthew M. Neely (D., W. Va.).

The resolution proposes a Constitutional amendment to let Congress provide for District representation in Congress and to District residents to vote for President and Vice President.

Van Arkel appeared for Senator Neely, who was attending another committee session, to ask the Judiciary Subcommittee on Constitutional Amendments to clear the Neely resolution.

Similar resolutions have been consistently pigeonholed in previous Congresses.

Thanks for Waiting
RUBY FOO'S
NOW OPEN from 11:30
For Luncheon and Dinner
ALMOST COMPLETELY RENOVATED
HOME DELIVERY SERVICE RESUMED
Finest in Chinese Foods, Freshly Prepared. Delivered piping hot to your door within 1 hour. Minimum order, $2.50.
728 13th St. N.W.
NAtional 3565 — NAtional 7340

BOB HOPE on TV Tomorrow!
9:00 to 10:30 P.M., E.D.T.
WNBW
"Star Spangled Revue"
Also Starring—
BEATRICE LILLIE • FRANK SINATRA
CONDOS & BRANDOW • PEGGY LEE
Produced by Max Liebman
You loved the Easter Show! Don't miss this bigger and better show!
FRIGIDAIRE

Exclusive at Artcraft!
BRITISH WALKERS

Wheat Linen with Tan Calf Trim.
$18.95
Artcraft FOOTWEAR
1101 CONNECTICUT AVE.

Shop Today and Saturday 10 to 9— *Ample Free Parking!*

Silver Spring store open Friday and Monday Nights to 9

SEARS ROEBUCK AND CO.
Washington • Arlington • Silver Spring

MAY ECONOMY FESTIVAL

SHOP AT SEARS AND SAVE

LAST 2 DAYS OF SALE!

Hurry in Today and Get Your Share of the Values!
SALE ENDS SATURDAY NIGHT AT 9 P.M.

Look What you get When you buy This Freezer

27 lbs. FRESH MEAT
U. S. Grade "A" Top Quality
AT NO EXTRA COST

27 lbs. Fresh Meat
At No Extra Cost!
Here's What You Get:

- 5 lbs. Pork Chops (center cut)
- 3 lbs. Pork Roast
- 5 lbs. Frying Chicken
- 3 lbs. Sliced Bacon
- 3 lbs. Porterhouse Steak
- 3 lbs. Round Steak, ground
- 5 lbs. Sirloin Tip Roast

9.2-cu. ft. Coldspot Freezer

All-steel cabinet, new insulation for more storage space. 2 compartments, 5 food sections. New 1950 model holds 319 pounds. Save more, store more with Coldspot.

Coldspot Dept., Sears 4 Stores

264.95
$10 Down $12.50 Monthly
Usual Carrying Charge

43-lbs. Fresh Meat
At No Extra Cost!
Here's What You Get:

- 5-lbs. Pork Chops, center cut
- 3-lbs. Pork Roast
- 5-lbs. Frying Chicken
- 3-lbs. Sliced Bacon
- 3-lbs. Porterhouse Steak
- 3-lbs. Round Steak, ground
- 5-lbs. Sirloin Rib Roast
- 6-lbs. Stewing Chicken
- 5-lbs. Stewing Beef
- 5-lbs. Loin Veal Chops

43-lbs. Fresh Meat

U. S. Grade "A" Top Quality
At No Extra Cost When Your Buy This
14-Cu. Ft. Coldspot Freezer

- Holds 490-lbs. in 55x28 in. floor space
- Adjustable Cold Controls

349.95
$10 Down $16 Monthly
Usual Carrying Charge

New direct contact coils, for more uniform freezing. Adjustable trays, dividers. Counter balanced lid, finger tip touch handle. "Super-Dense" insulation.

Coldspot Freezer Dept., Sears 4 Stores

How to Measure for Sears Custom Made Table Pads...

Lay the paper on the table with one edge even with edge of table where two halves meet (A) with paper overlapping edges and end, and held firmly by heavy books. Trace edge of top surface (B) with soft crayon or pencil. DO NOT INCLUDE BEVEL edge in your patterns.

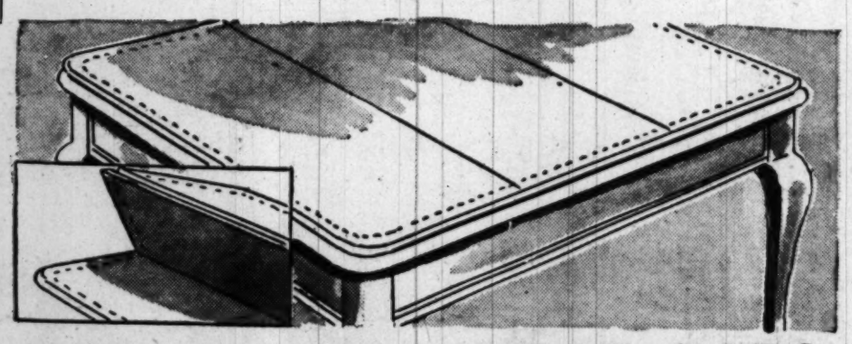

CUSTOM MADE TABLE PADS

Good quality, with six insulative layers, one of asbestos. Embossed imitation leather top with soft cotton flannel base. Edges finished with heavy stitching. Brown or white tops, brown or green base.

Up to 48-inches
5.99
Regularly $7.50

48-⅛ to 64-inch sizes, reg. $8.95	6.99
64-⅛ to 72-inch sizes, reg. $9.50	7.99
Extra Leaves, up to 12-in. reg. $2.50	1.99
Leaves, 12-⅛ to 15-inches, reg. $2.95	2.66
Leaves, 15-⅛ to 18-in. reg. $3.50	2.99

Linen Dept., Sears Wisconsin, Bladensburg and Arlington

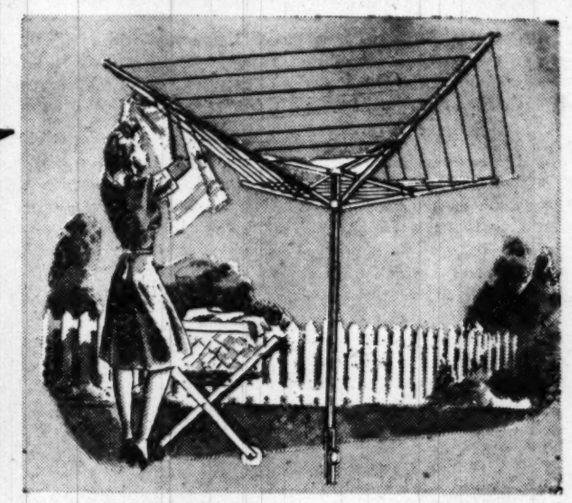

Round Type Folding OUTDOOR DRYER

Regularly $14.95 **13.88**

Opens and folds like an umbrella. Provides 144-ft. of drying space. Eliminates unsightly clothes lines. Strongly braced 60-inch arms. Holds lines tightly. Ground box with lid for protection.

Housewares Dept., Sears 4 Stores

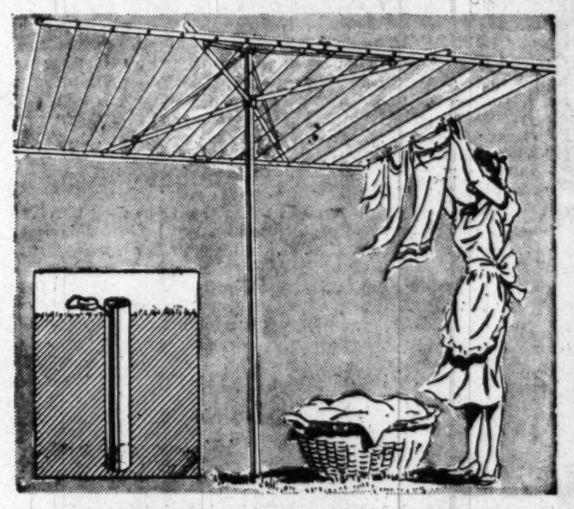

Square Type Folding OUTDOOR DRYER

Regularly $15.95 **13.88**

Provides you with 150-ft. of drying space. All lines are of hard twist cotton . . . all straight . . . no shortlines. Sturdy aluminum, no paint needed. Easy to take down for storing.

Housewares Dept., Sears 4 Stores

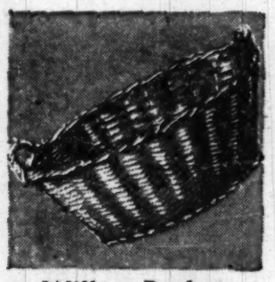

Willow Basket
Reinforced Rim, Bottom
Reg. $2.19 ..... **1.97**
Size 25x18x11 inches. Smooth sides prevent snagging. Woven handles.
Sears 4 Stores

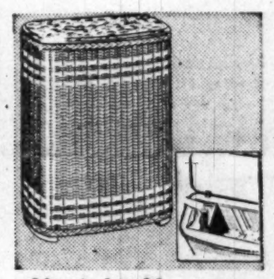

Upright Hamper
Steel-Ribbed Duroweave
Sears Low Price.... **5.67**
All-clear interior; self-ventilating; won't dent, bulge. Rustproof.
Sears 4 Stores

Electric Freezer
Two-Quart Size
Reg. $13.95... **11.97**
Kiln dried wood tub resists leaks. Tinned steel can; cast iron dasher.
Sears 4 Stores

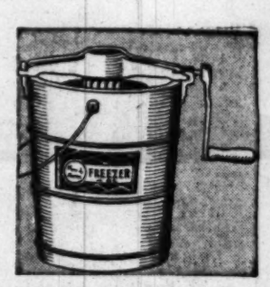

2-qt. Hand Freezer
Sears Maid of Honor
Reg. $5.98 ..... **5.27**
Cast metal frame and cover. Tinned inner can, wood tub, bail handle.
Sears 4 Stores

Metal Ironing Board
Perforated Top
Reg. $7.95 ..... **6.99**
Won't crack, warp, burn or rust. Rubber tipped to protect floors. Standard size.
Sears 4 Stores

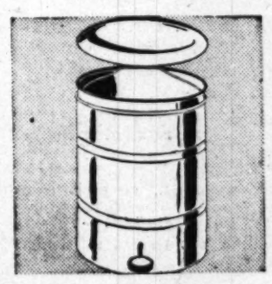

Large Step-on Can
Porcelain Enamel Interior
Reg. $3.98 ..... **2.97**
One-piece steel insert, has rounded bottoms, 15½-quart capacity.
Sears 4 Stores

Sturdy Step Stool
Maid of Honor All Steel
Reg. $4.79 ..... **3.88**
Riveted construction. White enameled; rubber feet protect floors.
Sears 4 Stores

Laundry Cart
Tubular Steel Frame
Reg. $3.98 ..... **3.57**
No more carrying, laundry rolls smoothly to line on rubber tired wheels.
Sears 4 Stores

Spice Rack 88c
Reg. 98c
Spice or utility racks. Metal. Well made.
Sears 4 Stores

Pad and Cover Set 2.44
Reg. $2.98
Fits boards up to 54 inches. Extra thick.
Sears 4 Stores

Sprinkling Can 1.58
Reg. $1.79
8-qt. capacity. Hot dipped galvanized.
Sears 4 Stores

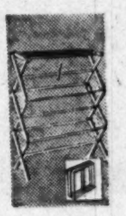

Indoor Dryer 1.97
Reg. $2.29
Folds to 5 inches. Approximately 27-ft. drying area.
Sears 4 Stores

Waste Basket 21c
Spec. Price
Bright fiberboard. Size 9x11⅜x10½ inches.
Sears 4 Stores

Bath Scale 5.88
Reg. $6.49
Heavy gauge steel. Weighs up to 250 lbs.
Sears 4 Stores

Aerosol Bomb 88c
Reg. 98c
Contains 2% DDT for rapid knockout.
Sears 4 Stores

Bath Mat 94c
Reg. $1.09
Of rubber; suction cups help prevent slipping.
Sears 4 Stores

STURDY GALVANIZED 9-gal. GARBAGE CAN

Regularly $1.79 **1.48**

20-Gallon Size. Reg. $2.49 ..... $1.97

Heavy hot dipped galvanized steel. Corrugated sides for extra strength. Bail type handle on smaller size. Riveted side handles on larger size. Tight fitting covers.

Housewares Dept., Sears 4 Stores

Easy Terms on Purchases of $20 or More! Ample Free Parking!

"Satisfaction guaranteed or your money back"

SEARS

911 Bladensburg Rd. N.E. (2) Lincoln 7-7500
Wisconsin Ave. at Albemarle (16) ORdway 1122
2800 Wilson Blvd., Arlington, Va. OWens 4500
8485 Colesville Rd., Sil. Spr. SHepherd 9010

The Washington Post
WASHINGTON: FRIDAY, MAY 26, 1950

How Your Dinner Comes to You

Smithfield, Spelled Backward, Forward or Sideways, Means Ham . . .

HAMS ON THE HOOF. These porkers are sallying forth to market down in Isle of Wight County, Va., where the famous Smithfield hams are cured. Fattened with peanuts, they have been "finished off" on corn to make meat of the proper flavor and texture

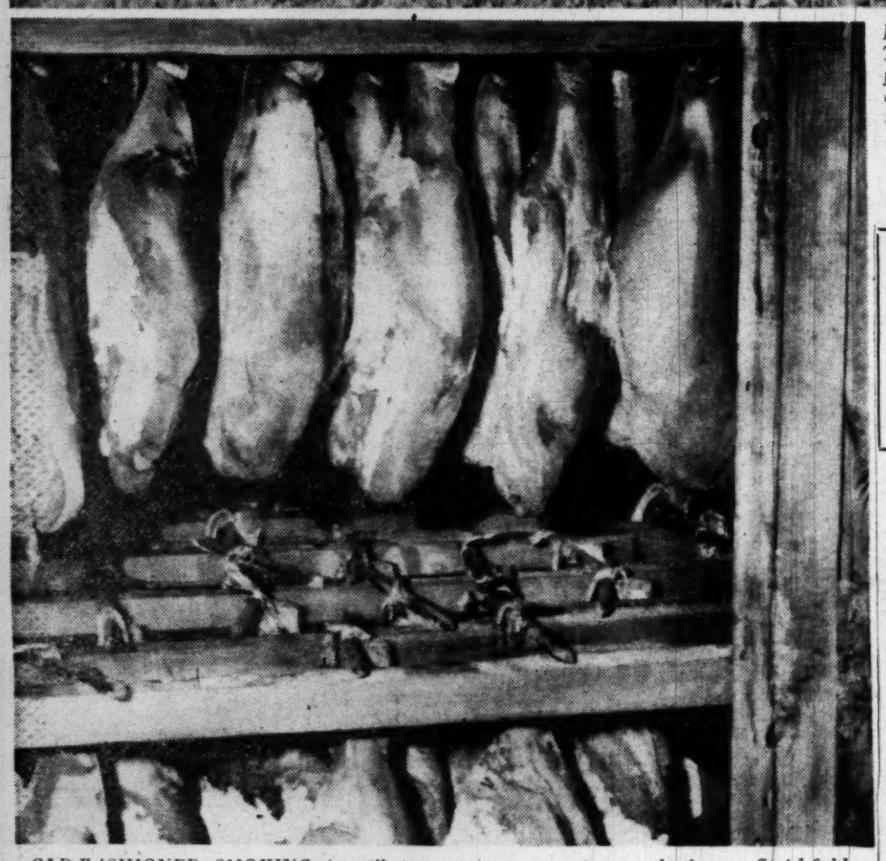

OLD-FASHIONED SMOKING is still in order in Isle of Wight County, Va., when it comes to turning out the famous Smithfield hams

This is the fourth in a series of six Friday articles on how food from farm, field and fishing grounds reaches the Washington market.

By Lucia Brown

THE MOST epicurean food industry in this part of the United States centers in a little town of ancient trees, old white homes and huge packing plants near the River James.

The town is Smithfield, Va., 30 miles inland from Norfolk and 185 miles from Washington. And the food is ham—a dark-red, nut-flavored variety that has been famous for almost three centuries.

If you're from Kentucky, you probably think there's nothing better than a Kentucky ham. (Ditto for natives of Iowa, Tennessee, and a dozen other sections.) You may also wonder wistfully just how Smithfields have garnered a reputation that outshines all the rest among gourmets.

People in Smithfield never even hesitate when it comes to answering that one. "Why, they're the best hams in the world," they say confidently—and certain it is that the world has liberally indorsed their opinion.

Long before Mallory Todd first exported them to England in 1800, these hams were pleasing discerning palates. Since then, they have been praised by such diverse connoisseurs as Queen Victoria, Will Rogers, and Diamond Jim Brady. Today, with production at its peak, Smithfield packers are still unable to meet the demand.

Secret Came From Indians

THE SECRET of curing Smithfields is said to have been learned from the Indians soon after the village was founded in 1652. The town, incidentally, was started by Arthur Smith, cousin of Captain John, whose life was saved by Pocahontas' pleading.

The Indians used to cure deer meat to take with them on long treks through the wilderness. Colonists noted their methods, began to try them out on the razorbacks which populated the woods and fields of Tidewater Virginia in those days.

These hogs were descended from porkers that escaped from early settlers and went wild in the forests. Their progeny became so numerous that they almost outnumbered the people. Consequently, they were rounded up and consigned to Hog Island in the James River 5 miles below Jamestown. When colonists were hungry for ham, they went to Hog Island and bagged a few boars—lean, strong creatures that had fed on acorns and pine tags.

Once cured, their meat had the flavor, texture and color that is largely responsible for the Smithfield ham reputation today. It was oily and hard, instead of soft and lardy. The lean meat was deep red. The fat was amber instead of white. And the taste was distinctly nutlike.

Became Peanut Fed Later

LATER ON, peanuts instead of acorns became the source of the flavor. This section of Virginia and the adjacent area in North Carolina became known as "the peanut belt" because of the large production of this nut brought from Africa by the slaves.

In the fall of the year, razorbacks—the hogs with "the keel on top and the toothpick nose"—were chased out of the forest and into the peanut fields to root for goobers left from the harvest. Their wild, gamey meat fattened rapidly on this rich diet. Later, they were finished off with a few weeks of corn feeding.

"The razorback is practically extinct now," P. D. Gwaltney 3d, of one of the local packing companies, told us when we visited Smithfield the other day.

"There's still razorback blood in the hogs of this region but it's pretty thin by this time. Most of the hogs we kill and cure are Hampshires and other well-known breeds. It's getting harder and harder to select hogs of the 'Smithfield type' from those that reach our packing houses—hogs that are lean and peanut fed and will have the right flavor when cured. Many of them are too fat and have eaten too much corn."

Sounds Like Mass Production

TOURING the plant, we saw 15 big smokehouses, some of them four stories tall. Their total capacity is 200,000 pieces of meat. It sounds like mass production, but the technique is still strictly old-fashioned.

The houses are all built of wood, which is said to affect the flavor. Smoke from hardwood embers—hickory, oak, or apple wood—curls upward through layer after layer of hams and shoulders hanging from wooden crossbars.

Steps in the curing are simple, though the exact formula is treated as a secret. First, they're trimmed differently from ordinary hams, and as a result are longer and narrower. Meat is cut from higher on the hog's hind leg, and the lower part of the hambone isn't sawed off. Separation from the lower leg is at the joint instead.

After trimming, the hams are packed in dry salt, lightly interspersed with saltpeter. When they are half cured, they are turned over and resalted. Later, the salt is washed off and they are heavily spiced with black pepper before being hung in the dark.

Atmosphere Makes a Difference

SMOKING continues from 3 days to 2 weeks, depending on atmospheric conditions and the size of the hams, we were told. The meat is given a color test to determine whether it has been smoked enough. Afterward, the hams hang in the smokehouse from six months to a year.

"The best hams are about a year old," E. G. Finley told us at the plant. "However, they're fully cured and can be sold after six months. Many like them after they've gone through the summer heat in the smokehouse, which helps bring out flavor and color. Most people nowadays feel, though, that a 2-year-old ham is too hard and dry unless it's a very large one."

This long curing process is in sharp contrast to that used for modern, pink-meated hams. The latter method takes only a few days, consisting usually of a pickling process followed by a concentrated smoke treatment.

The long curing is largely responsible for the higher price of Smithfield and other hams of the old-fashioned type. It takes a lot of smokehouse room and a

See BROWN, Page 5C, Col. 1.

MODERN METHODS are used in preparing pork for curing in Smithfield packing plants today. Here they ride on rollers past a line of employes, each with his own job to do in converting the whole hog into hams, chops, sausage, and other products

AN EPICURE'S DELIGHT, Smithfield ham enjoys high favor in the Nation's Capital. Here it is served at the Mayflower buffet

Home Economists

Six Honored For Serving U. S. Families

SIX WOMEN who have settled such diverse questions for the homemaker as "How long should meat be cooked?" and "How can I make out a food budget?" received national recognition yesterday.

They are the home economist members of the group of 70 receiving Service Awards from the Secretary of Agriculture in ceremonies here. Their careers demonstrate the wide variety of ways in which home economists in Government serve the American family.

Miss Lucy Maclay Alexander, whose research led to the modern method of cooking meat at low temperatures, received the first Distinguished Service Award ever given a woman in the department. Her work has influenced many a cookbook writer and many a cook to turn

See AWARDS, Page 5C, Col. 1

1224 F St. WASHINGTON | HARRIS | SILVER SPRING, MD.

Silver Spring
open Friday night
12:30 P.M. to 9:30 P.M.

Lace of the Evening,
bares your shoulders
or wears a jacket

$25

When you blossom out in this willowy, billowy lace over whispering rayon taffeta . . . you're the toast of the evening! And this beautiful dress at **BOTH HARRIS STORES** has its own matching long-sleeved jacket or brief-sleeved bolero. White, pink, aqua, blue, toast or navy. Sizes 9 to 15.

JOSEPH R. HARRIS

Yeager's **NOW HAS** So Many Lovely Summer DRESSES

8630 Colesville Road
Open Until 9 P.M. Daily

At the Low Price of $8.95

Above: Washable rayon Bemberg*, cool and crisp, delightfully styled. White ground with green, brown, blue or red print.....$8.95

Right: small white dot print on navy or green cotton with its own white pique jacket, sizes 10 to 18.....$8.95

*Reg. U. S. Pat. Off.

COMPLETE STOCK OF NATIONALLY FAMOUS CATALINA BATHING SUITS

COLONY HOUSE

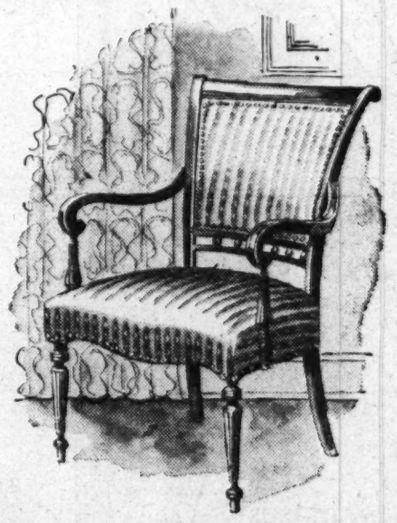

SHERATON SOLID MAHOGANY CHAIR
This graceful Sheraton style occasional chair is available in a wide selection of attractive fabrics.
39.75

HEPPLEWHITE SOLID MAHOGANY CHAIR. Carefully constructed and available in a selection of choice materials.
39.75

EMPIRE STYLE SOLID MAHOGANY CHAIR. The back is hand-tufted and filled with soft, resilient sponge rubber.
49.75

COLONY HOUSE
4244 CONNECTICUT AVENUE
Open Every Night Until 9; Saturday Till 6

TOBÉ SAYS . . .

Knee-Length Dress Smart for Golf

Yes, there is really a smart new fashion in golf clothes at last—one that has been accepted by match-play golfers to boot. It is the very short skirt—short enough to clear the knees.

These new short lengths appear both in golf dresses and in separate little golf skirts, and I think it's just what the young golfer especially has been waiting for.

The smartest short dresses have tops that look like T-shirts—some in knitted fabrics—some in the same fabric as the rest of the dress, but with knitted neck and waist bands.

(Copyright, 1950, New York Herald Tribune Inc.)

QUALITY • RELIABILITY • PRESTIGE

R. Harris & Co.
JEWELERS AND SILVERSMITHS SINCE 1874
F AND ELEVENTH STREET, N.W.

Gold treasure bracelet lighted with a quintet of diamonds and worked with the delicacy of rare lace. 100.00*

Charge Accounts Available

*Federal Tax Included

Store Hours Monday Through Saturday, 9:30 to 5:30

CLEARANCE
large selection of
SPRING AND SUMMER SUITS
and
CREPE BLOUSES
at
25% TO 50% OFF
original prices
All Sales Final
No C.O.D.'s No Exchanges
All Goods Subject to Prior Sale

Gretchen Cole
INCORPORATED
BETHESDA, MARYLAND
7244 WISCONSIN AVENUE

Mary Haworth's Mail

Woman Who Lives Alone in Large Country House Sees Clutching Hands, Leering Faces Without Bodies; Asks What's Wrong With Her Thinking

DEAR MARY HAWORTH: I live in a large isolated house in the country and I am beset by fears, either in the shape of bugs or insane faces. If I go to my closet I expect to see a huge bug crawling on my clothes. Also at times I seem to feel the presence of someone in the next room, and I expect to see a leering face peering out at me.

Then again I picture long thin hands, without a body attached, clutching at th space between them and me, and all these things are in my mind's eye, of course. But why? I think that otherwise I am a perfectly normal person. I had a perfectly healthy happy childhood and never showed such fears as a child.

Of course I talk it out with myself, but I thought I might get a more satisfactory explanation from you. There is not much chance of my living elsewhere, so I have to lick these fears right here or not at all. I shall be grateful for your comments and advice. S. E.

Sick for Lack of Human Ties

DEAR S. E.: When I asked a specialist for an explanation of this phenomenon, of seeing noisome bugs and leering faces and clutching hands that don't exist outside one's imagination, he promptly said, "It is caused by lack of communication with human beings. When a person isolates himself too much and gets unbearably lonely, his mind tends to fill the space around him with this kind of thing."

His explanation certainly dovetails with your opening statement that you live in a large isolated house in the country; and is further supported, as applying to your case, by your later remark that you talk things out with yourself, of course; also by your basic assumption that you have to lick these fears lonehanded or not at all.

The doctor says you can lick the problem on home ground, but you cannot do it alone. The cure for "seeing things" is to establish a discursive relationship with a sympathetic friend or reliable counsellor who knows what you are talking about, when you speak what's on your mind, and who cares enough to listen seriously to the inner sense of your discourse.

This is "communication" in the hygienist's meaning of the word. Also it is the true approach to understanding, the significant substance of worthwhile friendship, and the basic remedy for most forms of emotional illness. And it is a mistake to think (as many do) that social gab with one's neighbors, or with fellow guests at a party, amounts to the same thing. In general, polite conversation is just a chorus or dialogue of conventional noise, intended to cover instead of reveal.

False Struggle for Independence

It seems evident from your symptoms and situation that you aren't communicating with anybody in any manner or form, not even on the surface level of vocal exercise, and that is dangerous isolation indeed. But to have successful communication, sufficient to banish neurotic phantoms, it isn't necessary to have a confrere at your elbow much of the time, nor on call via telephone when you feel the urge to break out of silence.

What is essential to mental health is to know from experience that a bridge of understanding exists between yourself and another person, who is available as a point of reference when emotional conflicts must be disgorged and clarified. And inasmuch as you are at a loss for personal friends to serve in that capacity at present, I strongly advise you to negotiate "communication" with a first-rate psychiatrist, preferably with analytic training.

Despite your claim to a normal happy childhood, the specialist I've consulted in this matter says your problem dates away back; that you wouldn't have withdrawn into isolation, and into perilous attempts at social self-sufficiency if you hadn't been severely wounded in early relationships. Inordinate striving for "independence" or for display of solitary "pseudo-strength" of character always upsets emotional balance, he says; thus the corrective is to quit this false struggle and seek the human help you critically need. Fortunately you live in a region where excellent psychological services abound.

M. H.

Mary Haworth counsels through her column, not by mail or personal interview. Write her in care of The Washington Post.

Delta Tau Delta Mothers Entertain at Tea

The Mother's Club of Delta Tau Delta Fraternity, Delta Sigma Chapter, entertained a large number of guests at tea on Sunday from 4 to 6 p. m. at the Delta Shelter on the University of Maryland campus.

Guests were received by Mrs. Robert Campello, president of the Mother's Club; Mrs. Frank E. Wright, vice president, and Mrs. Andrew Gemeny, treasurer. Tea was served by Mrs. Joseph Dodge, jr., social chairman, and Mrs. James Riddle, secretary.

1036 CONNECTICUT AVE. AT L

the Stork Set

It's On the Sun Beam

Your newest, most versatile skirt worn many ways. Shirred soft lastex all around for easy expansion . . . iridescent chambray in blue, green or brown. Sizes 10 to 16.

$8.95

Gifts and Layette for Baby Too!
Mail Orders Filled REpublic 7021 Open 9:30 'til 6
Fashions FOR THE TIME OF YOUR LIFE

Ask Anne

People Who Live in Glass Houses Usually Want Something to Hang At the Windows, Such as Blinds

DEAR ANNE:

I have a sun porch which is on the front of my house and takes in about half the width of the house. What would you advise putting at the windows? Some people have advised venetian blinds and I am wondering if it would be too much blind. Would appreciate any suggestions you might have, and please—not too expensive.

Nellie Byram,
Stafford, Va.

Venetian blinds are perhaps the most functional of all window coverings, since they can be adjusted to admit just as much or as little light as you wish. I don't believe you will find you have "too much blind" when you get them up, since these blinds are such a familiar part of the American interior today that they tend to fade into the background, just as though part of the wall.

However, for the wide sun windows you describe, you will find venetian blinds more expensive than the rolling blinds made of natural bamboo slats which are very popular for porches. (Some interior decorators use these in preference to venetian blinds even in more formal rooms nowadays.)

To give you an idea of comparative price, you can buy bamboo blind 10 feet wide for about $6 (they also come in narrower widths) while the widest regulation venetian blind, which is under 4 feet wide, would cost about $5. Venetian blinds made to order to fit your window are even more expensive.

A third possible window treatment, and one which would dress up your sun porch, is the traverse type drapery which moves on sliding rods and can be closed or opened by a simple pull of the cord. You can have these made in any fabric you wish, or make them yourself, but the total cost would probably be higher than either slat or venetian blinds.

—

DEAR ANNE:

I'm planning a wedding reception and need a recipe for a delectable fruit punch, to serve 50 or 60 guests. I plan to serve cake, punch, nuts and mints, using a side table for one punch bowl. Do you think it would be all right to have another punch bowl on table with the bride's cake? Any ideas you can give me as to placing plates, etc., will be appreciated.

MRS. O., Virginia.

A fruit punch delectable enough to find its way into the Congressional Club Cookbook calls for 1 cup water, 2 cups sugar, 1 cup drawn tea, juice of 10 oranges, juice of five lemons, 1 can of pineapple juice and 1 bottle of gingerale. Boil sugar and water 10 minutes, then add tea. Cool, add juices and chill until serving time. Add gingerale just before serving. Pour over fruit juice ice cubes, made by freezing a mixture of orange juice, chopped maraschino cherries and chopped mint. This recipe serves 20.

It's quite usual to find a reception table set with bride's cake at one end, and punch bowl at the other. Your idea of having two punch bowls seems sensible, with a crowd of 50 or 60—all sure to be thirsty—expected. Service plates can be arranged at one end of the long table, near the cake. However, with so many needed, you may find it more practical to stack most of them out of sight on your buffet or in your pantry until needed. Appoint a dining-room helper to keep the supply on the table replenished.

Gifford's
Ice Cream and Candies

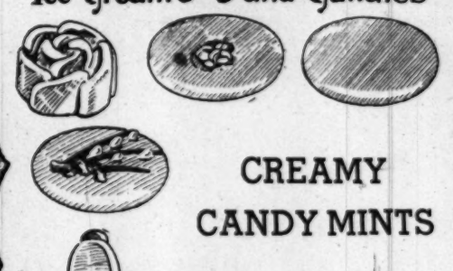

CREAMY CANDY MINTS

Made Fresh Daily for every special occasion!

Flat, rosebud and daisy mints in white, green, pink and yellow ..... 80c lb.
Wedding bell mints in green or white ..... 80c lb.
Heart mints in pink or white ..... 80c lb.
Made-to-Order mints: Hand-decorated ..... $1.00 lb.
Lily-of-the-valley ..... $1.25 lb.

Phone SH. 5670 for Orders

Our 3 Stores Are Open 10 A.M. to 11 P.M. Daily & Sunday

Arlington (Lee Highway) Va.
Silver Spring Bethesda

Americas Club To Hold Latin Fiesta

To strengthen the bonds of friendship and promote a closer understanding among the youth of the Americas, the Club de las Americas and Maret School, 2118 Kalorama rd., will present a Latin American fiesta at the auditorium of the Department of the Interior tonight, at 8 Among those taking part are the daughters of many diplomatic representatives in Washington.

Make Your Own

7308

By Alice Brooks

Make this your masterpiece! A cloth in filet-crochet, it is about 50x76 inches in Number 50 cotton, 75x110 in heavy cotton.

Georgeous filet-crochet cloth will be treasured for years. Pattern 7308; charts; directions.

Our improved pattern — visual with easy-to-see charts and photos, and complete directions — makes crochet and knitting easy to do.

Send 20 cents in coins for this pattern to The Washington Post, 102 Household Arts Dept., P. O. Box 168, Old Chelsea Station, New York 11, N. Y. Print plainly name, address, zone and pattern number.

Our Alice Brooks Needlework catalogue is the best ever! Send 20 cents in coins now for your copy. Illustrations of designs for crocheting, knitting, embroidery, cuddle toys, household and personal accessories. Free needlework pattern printed in book.

Serves With AWVS

Miss Anita Phipps will continue to serve as a director of the American Women's Voluntary Services for the coming year. The AWVS held its ninth annual meeting in New York City on Monday, May 22.

NEW BATHING SUITS

Striped chambray dressmaker suit in yellow, pink or green combinations. 12 to 18
8.95

Slick fitting satin lastex in red, blue, toast or black. 24 to 28
8.95

Printed cotton dressmaker with draped skirt. Black with pink or with blue. 12 to 16
10.95

Gretchen Cole
INCORPORATED
BETHESDA, MARYLAND
7244 WISCONSIN AVENUE

Ogilvie Sisters

Miss Alta Nelson, Ogilvie Sisters representative, will be in our Toiletries Department today and tomorrow to tell you about the

Jelleff's
F Street, Silver Spring, Bethesda, 4473 Connecticut Ave. Shirlington

Revolutionary Home Permanent that Gives You Lovelier Curls
PLUS New Lustrous Softness*

eliminates old time dull fuzziness

There's no secret about producing a permanent wave. But to produce lovely curls and still maintain lustrous softness has been the goal of beauticians for years.

The secret of this revolutionary home permanent lies in the exclusive Ogilvie Sisters cream neutralizer. It penetrates and conditions the hair shafts . . . leaves hair looking shinier and softer than it was before. Best of all, you can use Ogilvie Sisters' Home Permanent with any home permanent curlers you now have.

Plus Fed. tax

*"Comb Test" offers dramatic proof. See for yourself! Run a comb through your soft, shining curls immediately after your Ogilvie Sisters' Home Permanent. Notice how easily the comb glides through those silky curls. No snarls! No frizziness! Your hair is softer, lovelier than ever.

Ogilvie Sisters Refill, $1.50

Jelleff's—Toiletries—Street Floor—F Street Store. Also at Bethesda, Shirlington, Silver Spring, 4473 Conn. Ave.

Glogau

MRS. WILLIAM ROBERT ASKEW 2d, was Miss Helen Jean Watson before her marriage May 20 at Arlington Methodist Church. She is the daughter of Mrs. Harry Watson and the late Mr. Watson of Arlington, Va. The bridegroom's parents are Mr. and Mrs. Eugene Lindsey Askew of Silver Spring, Md. Given in marriage by her brother-in-law, Allen Patterson Levister, jr., the bride wore an ice blue satin gown.

Harris & Ewing

MRS. HUBERT FRANK WERNER was Miss Jacqueline Patricia Hajek, daughter of Mr. and Mrs. Edward John Hajek of Hagerstown, Md. The bridegroom is the son of Julius Werner and the late Mrs. Werner of Collingswood, N. J. The wedding took place yesterday at St. Mary's Catholic Church, Hagerstown, with the Rev. Simon Kenney officiating. The couple will live in Hyattsville, Md.

G. W. Seniors to Dance Tonight

GEORGE WASHINGTON UNIVERSITY General Alumni Association will entertain members of the 1950 graduating class at the senior ball this evening at the Mayflower Hotel. Dr. Cloyd Heck Marvin, president of George Washington, and Mrs. Marvin will head the receiving line and with them to welcome the guests will be Dr. Elmer Louis Kayser, president of the General Alumni Association, and Mrs. Kayser, and Buddy Stein, president of the senior class.

Dr. Kayser will present this year's senior class officers with alumni association membership cards during intermission. Other officers of the class are: Dick Koester, vice president; Mickey McGriff, secretary, and Beverly Rohrs, treasurer.

Plan Alumni Reunion

The All-Pennsylvania College Alumni Association of Washington, D. C., will hold its annual business meeting following a dinner at Brook Farms Tea House, Chevy Chase, Md., on May 31 at 6:30 p. m. Alumni may make reservations by calling John J. Kelley at Wisconsin 8362.

Rings on Their Fingers

Duffey—Hughes

Announcement of the engagement of Miss Jane Harriet Duffey to Robert Gilbert Hughes is made by Miss Duffey's parents, Mr. and Mrs. Edward Randolph Duffey of Alexandria and Middleburg, Va. Mr. Hughes is the son of Mr. James G. G. Taylor of Cape May, N. J., and Cherry Point, N. C.

The bride-elect was graduated from George Washington High School and attended Southeastern University. Mr. Hughes, a veteran of the United States Air Forces, was graduated from the Perkiomen School and the University of Illinois. The wedding will take place June 30.

MacIntyre—Chrisney

Mr. and Mrs. Leslie D. MacIntyre of Bethesda, Md., formerly of St. Louis, Mo., have announced the engagement of their daughter, Carol Ann, to Judson Clark Chrisney, son of Mr. and Mrs. Garland Chrisney of Indianapolis, Ind.

The bride-elect is a freshman at Swarthmore College. Mr. Chrisney, a junior at Swarthmore, spent three years in the Navy during the war. The wedding will take place in the early fall.

Lee—Silver

The engagement of Miss Irene Lee to Warren S. Silver has been announced by her parents, Mr. and Mrs. Irving M. Lee of Greenbelt, Md. Mr. Silver is the son of Mrs. Lilliam Silver and the late Jacob T. Silver of Takoma Park, Mr.

Mr. Silver is a graduate student at the University of Maryland and will continue his graduate work at Johns Hopkins University in Baltimore. No date has been set for the wedding.

For Stanley Woodwards

MRS. ROBERT LOW BACON will entertain at dinner Saturday, June 6, in honor of the newly appointed United States Ambassador to Canada, Stanley Woodward, and Mrs. Woodward.

Mr. and Mrs. Woodward were guests of Mr. and Mrs. Cornelius Vanderbilt Whitney at dinner last evening, going with them to Constitution Hall for the Toscanini concert.

Red Cross Asks For Volunteers

Volunteers are being recruited now by the District Red Cross Arts and Skills Service to fill an urgent request from Walter Reed General Hospital for additional Red Cross instructors to teach jewelry making to patients. An intensive 10 days' training period will be given qualified volunteers, who must have previous art training or experience with precision tools, Mrs. Bruce H. Roberts, chairman of District Red Cross Arts and Skills Service, said. Advanced training is offered, also, to Red Cross Arts and Skills members who have done some jewelry making.

Instruction will be given in sterling silver jewelry making. Those enrolled in the arts and skills class will learn to make such articles as tie and money clips, coil and rope necklaces, carved rings, and rings with stone settings.

Volunteers who complete the Red Cross course are asked to pledge one day a week, for a year, at the main section or the Forest Glen section at Walter Reed, teaching jewelry making to patients.

Enrollment will be taken from May 29 through June 2. Further information may be obtained by telephoning the District Red Cross Arts and Skills Service office at REpublic 8300, extension 762, or by contacting Mrs. Curtis May at SHepherd 4838.

FRIDAY DINNER

Tomato-Vegetable Juice — Crisp Cheese Crackers
Chicken Pie with Potatoes, Carrots and Peas
Salad Bowl — Pickles — Bread and Butter
Chocolate Honey Cake — Beverage

CHOCOLATE HONEY CAKE

Ingredients: 1½ cups sifted all-purpose flour, ½ cup cream corn starch, 1½ teaspoons baking soda, ½ teaspoon salt, ½ cup shortening, 1¼ cups extra-sweet honey-flavored syrup, 2 eggs, 3 squares (3 ounces) unsweetened chocolate (melted) ½ cup water. **Method:** Sift flour, corn starch, baking soda and salt together 3 times. Cream shortening; gradually add honey-flavored syrup and beat thoroughly. Add about ¼ of sifted flour mixture and beat until smooth. Add eggs, one at a time, beating well after adding each one. Add melted chocolate and beat thoroughly. Alternately add remaining flour and water; mix well. Pour into two greased 9-inch layer cake pans. Bake in moderate (350 degree Fahrenheit) oven 30 minutes. When cool spread Mocha Filling between layers and fudge frosting over tops and sides.

Michigan 4646
STAR BLUE CLEANERS
RUGS
WASHED • REPAIRED • STORED
You Can't Get Better Work at Any Price
Star Plant—One of the Largest and Best Equipped in City
ALL RUGS INSURED—FIREPROOF STORAGE
STAR CARPET WORKS
3316-3318 P STREET N.W. Michigan 4646

It's BECKERS for low-priced, high-quality
STERLING SILVER RIMMED
Coasters—Ashtrays

each only $120
Federal tax incl.
For the finest table setting . . . brilliant glass Coaster-Ashtrays with extra wide Sterling Bands embossed with highly decorative gadroon design. Accomodates glassware up to large hi-ball . . . the ridged bottom preventing suction. Large size—4 inch diameter—and designed to nest perfectly for easy storing. Buy them in sets of 4, 6, or 8 at this low price!
Gift Shop, First Floor — Charge Accounts Invited
MAIL PHONE ORDERS FILLED—DI. 4454
BECKERS SINCE 1876
1314 F STREET
A Gift from Beckers Means More

Jelleff's
F Street, Silver Spring, Bethesda, 4473 Connecticut Ave. Shirlington

Starting at 9:30 A.M.—everything plainly ticketed for quick choosing—but take your time—sales at these prices must be final—remember only at F Street—only at Jelleff's—this high-quality dependable merchandise marked down as follows—

All at F Street—Our Largest Clearance—Today!

From 5 branch stores—fro m5 selling floors—
Spring's broken size assortments—broken color assortments—grouped at clearance prices—marked down to sell!

1/4 to 1/2 off AND MORE

No mail or telephone orders, no C.O.D.'s—a charge of 25s for pinfittings

At F Street—Furs
(Third Floor)

1 $90 4-Skin Russian Dyed Kolinsky Scarf $60
2 $107.40 4-Skin Natural Ranch Mink Scarfs $78
2 $120 4-Skin Natural Ranch Mink Scarfs $90
1 $120 4-Skin Natural Wild Mink Scarf $90
4 $150 4-Skin Natural Ranch Mink Scarfs $114
1 $210 Black dyed Persian Paw, 34" Shortie, size 12 .... $132
2 $210 Black dyed Persian Paw, 40" Coats, sizes 14, 16 .. $132
1 $198 Moonglo dyed Muskrat Sling Cape $150
1 $198 Sable dyed Squirrel Cape $162
1 $582 Let-out Hollander blended Muskrat, 40" Coat, size 14 ..... $438
1 $750 Black dyed Persian Lamb Coat, size 14 ..... $438

All Prices Include Federal Tax—All Sales Final

At F Street—Women's Coats
(Third Floor)

6 Womens $79.95 to $98.75 Long Dress Coats in Forstmann and Juillard gabardine. Black or navy. 12½, 16½, 24½, 42 ..... $58
16 Women's $59.75 and $69.75 Long Dress Coats, fitted or boxy styles, in gabardine; Verdona crepe, Pacific Strea wools, Black, navy, beige, grey. 12½ to 24½, 36 to 40 ..... $48

20 Women's $49.75 and $59.75 Long Dress Coats. Fitted and boxy styles. Embroidered revers, tucked yokes, button trimming. Gabardine, twill, Strea, Verdona crepe. Black, navy, grey, beige and dacia. 12½ to 24½, 34 to 40 .. $38

10 Women's $45 and $49.75 Long Dress Coats. Wool crepes and twills. Navy, black, grey, 12½ to 20½, 36 to 42 ..... $29

17 Women's $39.75 Craighleigh Casual Coats in monotone nubby tweeds. Blue, grey, tan and dacia. 30 to 38, 10½ to 20½ $29

30 Women's $45 to $59.75 Spring Toppers, crepe wools, sheen covert, gabardines, checks, fleece in fingertip or ¾ lengths. Black, navy, dacia, grey and aqua. 32 to 40, 12½ to 22½ $38

10 Women's $35 Craighleigh Toppers in monotone tweed and sheen covert. Black, navy, grey, 30 to 38; 10½ to 20½ $29

35 Women's $35 to $49.75 Spring Toppers in fleece, checks, Verdona crepe, covert and gabardines. Black, navy, grey, gold, blue. 10½ to 24½, 32 to 36 ..... $29

6 Women's $29.75 Toppers, Fingertip and ¾ length in wool crepe or tweed mixtures. Black, grey, tan. 12½-16½ .. $19

Women's Winter Coats—Clearance
6 Women's $125 to $165 Furred Winter Coats, needlepoint, suede wool or broadcloth. Silver Fox, Beaver and Persian Lamb collars. Black, wine, grey. 14½, 42½, 34 to 40 .. $60
15 Women's $110 Furred Winter Coats. Broadcloth, suede, needlepoint with Beaver, black or grey Persian Lamb, Fitch, Silver Fox, Black, dacia, teal, grey, green, wine. 14½ to 22½, 32 to 40 ..... $50
12 Women's $89.75 and $98.75 Furred Winter Coats in suede or broadcloth. Beaver, black or grey Persian, Squirrel or Jap Mink collars. 12½ to 20½, 40 to 44 ..... $45
12 Women's $59.75 to $69.75 Furless Winter Coats in needlepoint, suede wool or broadcloth. Black, green, teal, brown or grey. 10½ to 24½, 36 to 40 ..... $25

Misses' and Juniors Coats—
18 Misses' $59.75 100% Camel Hair Coats, double-breasted, belted or wrap styles. Natural. 10 to 16 ..... $38
7 Misses' $59.75 Fitted Dress Coats. Gabardine in black, navy or beige. Sizes 10, 16, 18 ..... $38
20 Misses' $3.975 to $49.75 Toppers in gabardine, suede wools, fleeces and broadcloth. Shortie to hip lengths. Black, navy, green, toast, beige. 8 to 16 ..... $29
6 Misses' $59.75 Pin-checked Casual Boxy Coats. Black, brown or navy and white checks. 10 to 16 ..... $38
13 Misses' $49.75 Gabardine Long Boxy Coats. Beige, navy, black. 8 to 16 ..... $38
7 Misses' $39.75 Cravenetted Gabardine Casual Coats. Beige, blue. 10, 12, 16 ..... $29
6 Misses' $39.75 Craighleigh Nubby Tweed Boxy Coats. Heather, beige, navy, wheat. 12 to 18 ..... $29
2 Misses' $175 Forstmann Gabardine Long Dress Coats. Beige and dacia. 10 and 16 ..... $85
13 Misses' $69.75 Forstmann Gabardine Fitted Coats. Black, honey, beige and navy. 8 to 18 ..... $38
2 Juniors' $59.75 Wool Crepe Fitted Cape Collared Coats. Green or red. 11 and 13 ..... $29
2 Juniors' $69.75 Gabardine Fitted Dress Coats, detachable white collar. Black or navy. 11 and 13 ..... $38
7 Juniors' $59.75 Fitted Gabardine Dress Coats. Honey, red, navy or black. 11 to 15 ..... $38
Juniors' $59.75 Fitted Double-breasted Gabardine Dress Coats. Beige, honey, red, navy, black. 9 to 15 ..... $38
5 Juniors' $49.75 Checked Casual Long Coats. Brown and white, beige and white. Sizes 7-11 ..... $29
1 Juniors' $39.75 Dressy Long Coats. Beige, red, gold. Sizes 13 and 15 ..... $29
1 Juniors' $59.75 Belted Checked Coats. Detachable white collars. Black or navy and white checks. 7 to 13 ..... $38
3 Juniors' $49.75 Toppers in Broadcloth or Fleece. Black, navy, red or nude. 9 to 15 ..... $38

30 Misses' $59.75 to $69.75 Toppers in gabardine, cordeen, fleeces, broadcloth. Fingertip lengths with rolled and tailored collars. Black, navy, grey, red or green. Sizes 10 to 16 ..... $38

Misses' and Juniors' Winter Coats
1 Miss' $59.75 Broadcloth Dress Coat, zip wool lining. Black. Size 18 ..... $45
2 Misses' $69.75 Boxy Broadcloth Dress Coats. Black. Sizes 10 and 12 ..... $35
1 Miss' $55 Boxy Broadcloth Dress Coat. Black. Size 18 .. $25
2 Juniors' $49.75 Suede Dress Coats with velveteen tie. Black Sizes 13 and 15 ..... $25

At F Street—Suits
(Third Floor)

Juniors' $49.75 and $59.75 Box Jacket or Bolero Suits, also belted jacket styles. Black or navy with white check; or solid navy, red or beige gabardine $29
Women's, Misses' and Juniors' $49.75 to $69.75 Covert, Worsted Checks and Gabardine Suits, box, fitted, short jacket styles. Black, navy, beige, grey, pastels. ..... $38 and $48
Misses', Women's and Juniors' $89.75 and $98.75 Window-pane Checked Jackets, solid skirts in brown or navy and white. Women's Forstmann Milateen suits in navy or wheatfield; 38-44 ..... $68

Women's $98.75, $110 and $145 Repleen Suits in black or navy; 14½-22½. Striped Milateen in navy, sizes 40, 42, 44. Misses' Fairyleen in cider, size 14; navy, size 12. Lilac and heath tweed suit, longer jacket; size 16 ..... $78
Limited quantities also at Shirlington, 4473 Conn. Ave., Silver Spring

At F Street—Women's and Misses' Dress Shops
(Second Floor)

25 Women's $16.95 to $22.95 Dresses. Black, navy and pastel rayon crepes. 18 to 42, 16½ to 22½ $10

150 Women's $16.95 to $25 Black and Navy Rayon Crepe Bolero Dresses with print top, some with polka dots. A fine selection of prints and monotones, some with taffeta trimming. Sizes 18 to 42, 14½ to 22½ $12

35 Women's $25 Dresses of rayon crepe. Black or beige one-piece styles. 18 to 42, 16½ to 22½ $15
30 Women's $29.95 to $39.95 Dresses in black and navy rayon crpee. Some bolero jackets over print tops. 16½122½, 18 to 40 ..... $18
30 Women's $39.95 Dresses in black and navy 100% wool with bolero jackets, black and navy sheer rayon crepes, print rayon crepes. 16½ to 22½, 18 to 40 ..... $28
62 Misses' $16.95 and $19.95 Street and Afternoon Dresses, tailored and dressy styles in rayon crepe, rayon velvet, rayon taffeta, pure wools. Black, green, brown, red, navy in group; 10 to 20 ..... $5
37 Misses' $16.95 and $22.95 Tailored or Dressy Dresses in rayon crepes, tissue failles, velvets, taffetas. Black, brown, red, green, blue, navy; 10-20 ..... $7.95
112 Misses' $16.95 to $25 One and Two-Piece Street and Afternoon Dresses in rayon tissue failles or crepes, pure wools in solids or checks, also wool jacket dresses. Few sample dinner and evening dresses. Black, navy, brown, blue, aqua, purple, green, wine in group; something in all sizes $10
47 Misses' $19.95 and $22.95 Plain or Print Crepes, tissue failles, pure wools, dress and tailored styles, redingotes. Black, navy, brown, green, blue, red; 10 to 20 in the group $12
43 Misses' $22.95 to $25 Street and Afternoon Dresses in printed rayon crepes, tissue failles. Navy, black, brown, green, red, aqua. Something in all sizes $15

At F Street—Junior Deb and Teen Shops
(Fourth Floor)

60 Juniors' $22.95, $25 Rayon Dresses. White spun rayon sunback dresses, colored braid trim. Pastel puckered rayon dresses. Spun rayon suits with rayon satin bodices, dark colors. Rayon and spun rayon combination dresses. Sheer rayon jacket dresses, white ground print blouses $15
40 Juniors' $16.95, $19.95, $22.95 Spun Rayon Sundresses, spun rayon and rayon crepe two-tone dresses, rayon print dresses with rayon faille redingotes $12
40 Juniors' $14.95, $16.95, $19.95 Rayon Crepe Dresses, round collars, rayon prints with three-quarter sleeves, rayon sheers. Bright colors. Crushed ermine evening cape and three-quarter coats $10
15 Teens' $12.95 Raincoats, water repellent slickers with matching hats, corduroy trim. Aqua, grey, yellow; 9 to 15 ..... $7.95
70 Teens' $5.95 and $7.95 Wool Skirts, tweeds, checks, solids in pleated or slim styles. All colors ..... $3 and $4

20 Teens' $29.95 Wool Suede and Fleece Toppers, short lengths with one or four-button closing. Pink, gold, navy $18

30 Teens' $16.95 to $22.95 Toppers, suedes, tweeds or checks, straight or boxy styles. Brown and white checks, navy, black(aqua or pink solids ..... $10 and $15

At F Street—French Room
(Second Floor)

10 Misses' $125 Wool Dressmaker Suits, Forstmann Charmeen, self detail, rhinestone button trim. Navy, beige, mauve $78
1 Miss' $195 Navy Wool Coutourier's Suit, with red chiffon scarf. Size 16 ..... $100
7 Misses' $69.95 Sheer Forstmann Wool Cosutmes, bolero and one-piece dresses in navy, pink, aqua $38
6 Misses' $39.95 Forstmann Chunga-Wool Toppers, black, green, red; 10, 12, 14 ..... $28
45 Misses' $29.95 to $39.95 One-and-Two-Piece Dresses, rayon sheers, prints, tissue failles, jerseys, linen, lingerie touches, draped or straight skirts. Black, navy, light and pastel prints $20
30 Misses' $49.95 to $135 Afternoon Dresses, rayon tissue failles, crepes, prints. Brown, black, red, beige, toast . $38
7 Misses' $39.95 to $49.95 Daytime Dresses, rayon crepes, mostly dark colors or pastel wool jerseys, self details. Broken sizes $15
15 Misses' $59.95 to $79.95 Afternoon and Evening Dresses in rayon prints tissue failles, crepes. Assorted colors. broken sizes $48
2 Misses' $110 Rayon Satin Evening Gowns, rose pink; or blue, sizes 10 and 14 ..... $58
4 Misses' $98.95 Dinner Gowns in imported lace and rayon sheer, black and rose or brown and beige; sizes 12 and 20 ..... $58
2 Misses' $45 Evening Gowns in rayon net and faille, peach, size 12 ..... $28

At F Street—Brides' Shop
(Second Floor)

1 $79.95 Rayon Marquisette Bridal Gown with lace trim, size 10 ..... $28
1 $79.95 Rayon Satin Bridal Gown high neckline, seed pearl trim, size 10 ..... $38
2 $125 to $149.95 Rayon Bridal Gowns, one with Brussels lace bodice, the other with satin skirt, lace and bead trimmed bodice, size 10 ..... $48
1 $225 Rayon Satin Bridal Gown, princess style with seed pearl trim, off-shoulder neckline, size 10 ..... $78

At F Street—Sports Shop
(Third Floor)

100 $4.95 to $10.95 Rayon Crepe Blouses, tailored or dressy styles, convertible necklines or jewel necklines, peter pan collars, long or short sleeves. White and pastels; 32-38 ..... $3 and $5
90 $10.95 to $16.95 Pure Silk, Rayon Crepe and Tissue Faille Blouses, many copies of imported styles, exquisitely detailed with plunge, classic or jewel necklines. White, beige, pastels; 32-42 ..... $7.95 and $10
41 $19.95 to $29.95 One and Two-Piece Dresses, wool jerseys, pleated or gored skirts, wool knit suits, short or three-quarter sleeves. Gold, coral, navy, grey, pink, royal maize; 10-16 ..... $7.95

At F Street—Negligee Shop
(Fourth Floor)

114 $10.95 Cotton Pique Print Housecoats, dressmaker styles. Rose, aqua and blue grounds; sizes 10-18 ..... $7.95
75 $12.95 to $19.95 Rayon and Nylon Negligees, printed and solid colors. Zip or wrap styles. Navy blue, purple, mint, aqua; sizes 10-20 ..... $7.95
17 $45 Hostess Negligees in rayon velvet, satin or crepe. Blue, pink, white; sizes 10-18 ..... $25

At F Street—Corset Shop
(Second Floor)

51 $10.95 to $18.50 Foundations for Tall and Short Figures. Nylon, rayon satin, rayon brocade, cotton batiste. Included are Francette, H and W, Franco, Warner and Lily of France, all discontinued styles from regular stock. Only one or two of a style in sizes 34-45 ..... $5.95, $7.95, $9.95

88 $10 Girdles, $6.95. All lastex, some with 4-panel leno lastex webbing, down-stretch, lightweight. 15and 17-inch lengths; sizes 27 to 32 but not all sizes in any styles. *Also at Silver Spring and Shirlington*

98 $10, $12.50, $15 Girdles in lastex with boned panel front. Few Swiss silk and nylons and rayon brocades, boned or boneless styles. 14, 15 and 16-inch lengths; 26 to 36 but not all sizes in all styles $5.95, $7.95, $9.95
40 $5, $7.50, $10 Girdles and Panty Girdles for the smaller figure. Power nylon net and rayon lastex styles discontinued from our regular stock. Sizes 26 to 29 $3.95, $5.95
66 $3, $3.50, $3.95 Brassiers in rayon satin, cotton and nylon. Few strapless styles included. White, black or tearose. Sizes 32-36 but not all sizes in all styles or colors $1, $1.45, $1.95

At F Street—Underwear Shops
(Second Floor)

50 $5.95 and $6.95 Nylon Tricot Slips, lace-trimmed or tailored, white, beige, tearose. 32, 34, 38, 40, 42 ..... $4.85
25 $4.95 Nylon Tricot Step-Ins, lace trimmed, maize, blue, tearose. 5, 6 ..... $2.95
50 $6.95 Nylon Short Pajamas, white maize, blue; medium or large $4.85
50 $3.50 Nylon Panties, blue, white, maize; small, medium, large $2.95
50 $8.95 to $10.95 Nylon Tricot and Nylon Crepe Gowns, assorted pastels. 32-48 ..... $7.95
30 $12.95 to $16.95 Lace or Net Lavished Gowns in nylon tricot or nylon crepe. Assorted pastels; 32-40 ..... $9.95

120 $5.95 Rayon Crepe Gowns, $3.95
Sweetheart necklines, gathered skirt styles in white, pink, blue, maize; 32-38.

200 $2.95 Short Pajamas, $1.95
Cool, crisp seersucker in assorted styles and colors. Sizes 32 to 38.

27 $3.95 Rayon Pajamas, rayon crepe, rayon satin or satin-striped rayons. Assorted colors; 32-38 ..... $2.95
80 $5.95 Nylon Tricot Slips, tailored or net-trimmed styles. Black, sizes 9 to 15 ..... $3.95
50 Specialty Purchased Rayon Crepe Slips, with 2-inch lace and ribbon-trimmed bodice, adjustable straps, white or pink; 32 to 38 ..... $1.95
100 $3.95, $5 and $5.95 Rayon Crepe Slips, embroidery and lace trims, pink, navy, brown, white; 32-38 ..... $2.95
25 $7.95 Lady Lynne Slips in nylon crepe, pink; 32-34 .. $5.95
15 $8.95 Lady Lynne Crepelon Slips, lavish with lace, top and bottom, pink or white; 32-34 ..... $6.95
25 $5.95 Nylon Crepe Slips, lace trimmed, brown. Junior sizes; 9, 11, 13 ..... $3.95

At F Street—Handbags
(Street Floor—Fed. Tax Incl.)

29 $6 Handbags of rayon faille in black, green, red $3
40 $9 to $12.60 Handbags of broadcloth, calf, saddle leather $6
18 $16.20 to $19.80 Handbags in black, brown, some high fashion colors, leather; shoulder straps and pouches $9.54 to $12.60.
14 $27 to $42 Handbags non-crockable suede, dressy and tailored ..... $18 to $34.20

At F Street—Gloves
(Street Floor)

122 $1.50 to $2 Cotton Gloves . . . some are handsewn; grey, copper, beige, light blue 25c
87 $2 and $2.50 Double Woven Cotton Gloves . . . handsewn, shorties; green, wine, copper, grey, black, white $1
149 $2 to $3.50 Cotton Fabric Gloves, white . . . slightly soiled $1.50
105 $3 to $5 Gold Mesh Gloves or white, beige, pink, chamois cotton gloves, slightly soiled $2
211 $3.85 Brown Suede and Handsewn Black Imported Kidskin Gloves, also white capeskin, slightly soiled $1.95
378 $5 and $6 Capeskin, Pigskin Gloves, light grey, beige, pink, white, navy, tobacco $3.85
124 $7 to $12.50 Imported Suede and Doe-Finished Sheepskin Gloves; grey, butterscotch, white, kelly $5

At F Street—Neckwear
(Street Floor)

$1 and $1.95 Pure Silk Print Squares; assorted patterns and colors, 59c
$1.95 to $5.95 Nylon Crepe Blousettes, rayon tissue failles, cotton piques; white, pink, green, beige, coral, yellow. Broken sizes 32 to 38. $1 to $1.95.
$4.95 and $5.95 Umbrellas, 10 and 16-rib plaids, long and medium handles. $2.95.
50c Chinese Hand-made Handkerchiefs. Hand embroidered, pure linen. 3 for $1.

At F Street—Shoes
(Fourth Floor)

150 $12.95 to $14.95 Ladies' Shoes, 1 or 2 of a style in suedes, calfskins; high or medium heels, black, brown, blue, tan $3
125 $12.95 to $16.95 Shoes including alligator, lizard, suede, calfskin; black, brown, rust, grey; good size assortment $6
100 $5.95 and $8.95 Casual Shoes in fabric and leather, white fabric with tan or blue bows, leather in black, red and a few green $3

The Outstanding
Phonograph-Radio

Scott

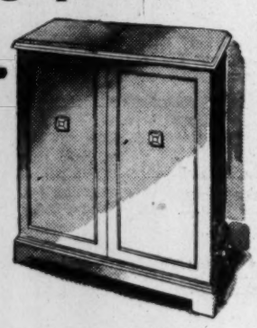

in Modern Design

•

Blonde or Ebony

This new Scott brings you the entire range of tone that you are capable of hearing. Has a high-fidelity co-axial speaker, superb 3-speed automatic record changer and all the features that make for perfect performance.
If you want the finest of record reproduction and radio reception, come in and hear this superb new Scott.

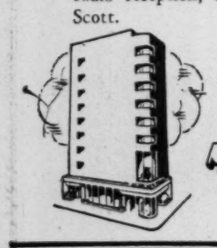

Modern: Blonde or Ebony, $425
Period: in Mahogany $398.50

JORDAN'S
Corner 13th and G Streets
STerling 9400

Congressional Club Associate Members Plan Tea Dance

The associate members of the Congressional Club will hold their last tea dance of the season at the club on Saturday from 4 until 7. The committee for this dance, working under the direction of Mrs. Richard Sebastian, is composed of Miss Margaret Woodhouse, chairman; Miss Beverly Farrington, Miss Annie Laurie Rankin and Mrs. Alfred Brandt, jr.

They will be assisted by a floor committee of which Maj. John Huba and Capt. James Sullivan are cochairmen.

SLENDERIZING

Results Guaranteed

Lose 2 to 5 inches in ONE month. With Macley of N. Y. System.

$15

Come as Often as You Like in One Month

MARCEL
Slenderizing Salon
Open Evenings
1022 19th St. N.W., RE. 1746
Between L & K Sts. N.W.

THERE'LL be a barrel of fun at the Junior League carnival Saturday at 3905 Reservoir rd. nw. From 1 until 11 p. m. every kind of carnival gaiety will be provided . . . train rides, marionette shows, penny pitching—and then a bang-up dinner and fashion show. Proceeds from the affair will be used for a children's concert by the National Symphony Orchestra next winter

Cowells, Wilmottes Attend Dog Show

MRS. THOMAS COWELL and Mr. and Mrs. Raymond Wilmotte will leave today by motor for Morristown, N. J., to attend the Morris-Essex Dog Show, one of the outstanding shows in the country. Mrs. Wilmotte will judge the standard and miniature poodle classes. The show is held on the polo grounds of Mrs. Dodge at Morristown. Mrs. Wilmotte formerly maintained kennels and Mrs. Cowell owns the miniature poodle Fleur Noire, offspring of last year's champion.

Mr. and Mrs. Wilmotte and Mrs. Cowell will return to Washington on Sunday and the three will give a farewell dinner on Thursday evening for the retiring Ambassador of Ecuador and Senora de Dillon at the 1925 F Street Club.

isn't it Better to buy the Best!

Mary Chess
Toilet Water

Usually 2.75 . . . for a limited time only—**1.50** plus tax. Available in Mary Chess' famed range of fragrances.

- White Lilac,
- Tapestry,
- Gardenia,
- Carnation,
- Strategy,
- Heliotrope,
- Elizabethan,
- Lily of the Valley,
- Violet
- Yram or
- Rose Geranium.

Perfumes, First Floor.

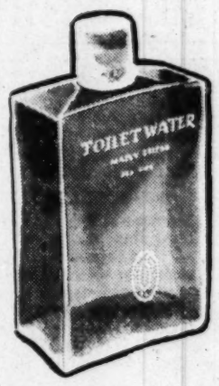

Julius Garfinckel & Co.
F Street at Fourteenth • Also at Spring Valley

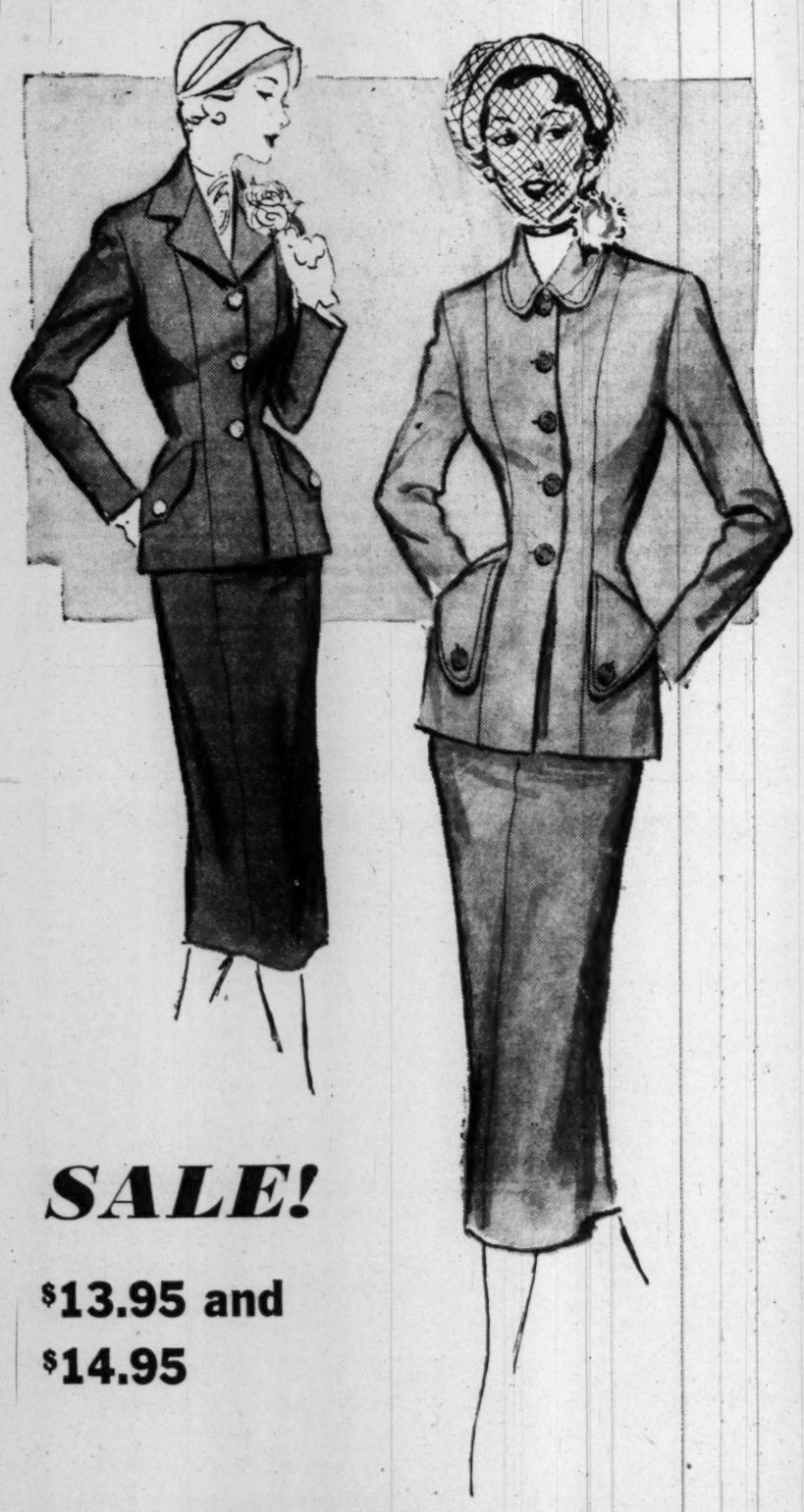

SALE!
$13.95 and $14.95

Bur Mil's Brookstone
Rayon Suits...

The suit "hit" for summer! So crisp, so cool-looking you'll wear it in town . . . wear it on vacation . . . always look bandbox fresh because it resists wrinkles. Made of wonderful Brooktone rayon and tailored in classic styles: two in misses' sizes, 12 to 20; one style for women, sizes 16½ to 22½.

Now Only $11

Kann's
"The Avenue"
7th, 8th and D Sts. N.W.

SECOND FLOOR

Let Us Put Your FURS in Storage Now!
Bring them in or Call DI. 7200 for pick-up service

NANCYE FLEMING
1512 KING STREET
ALEXANDRIA

Fashioned from cotton fabric that is permanently crinkled, Pre-Shrunk, washable and needs no ironing.
In guaranteed fast multicolors—with violet, luggage, green or Coral Predominating.
Sizes 10-20.

$22.95

AL. 2940 OV. 3910

9:30 to 6:00

The Vagabond by Lissak
$7.95

One of America's favorite casuals. Completely comfortable . . . in White, Red, Green, Tan or Black Elkskin.

Sizes to 11
Widths: AAAA to D
Add $1 for 10½ and 11

MAIL ORDERS

Storm's
HEALTH SHOES
520 12th St. N.W. • DI. 6672
"Good feet, Enjoy them . . . Weak feet, Demand them!"

America's Most Famous Toy Store

SUMMER'S SO COOL IN A
Schwarz Pool

When you buy a wading pool at Schwarz, you get the best—in materials, construction, service. We've sizes from small collapsible models to backyard oceans, from 12.00 to 89.50. You'll find sportballs, too, gay water animals, dozens of sand-and-surf suggestions at Schwarz, headquarters for the best in toys, at competitive prices, since 1862.

FAO SCHWARZ

614 Fourteenth Street (next to Julius Garfinckel & Co.)
Washington New York Boston Ardmore, Pa.
Store Hours: 9:30 to 5:45 Telephone: STerling 0606

TODAY!! . . . In the YMS Ladies' Shop . . .

SPECIAL PURCHASE!

Precision-Tailored
TROPICAL
RAYON SUITS
$10.85

From coast-to-coast these suits have been sell-outs at dollars more!

They have a cut, a fit, a line that gives them a custom-made air, right down to the hand-made button holes.

In sharkskin or linen-weave rayons. Black, dark green, brown, white, gold, pink, toast, grey.

The YOUNG MEN'S SHOP
38th Year at 1319 F Street
HOME OF MAN-TAILORED MASTERPIECES

Open Thursday Nites 'till 8:30

Virginia's Famous Smithfield Hams Should Be Cooked in Old-Fashioned Way

BROWN—From Page 1C

lot of waiting for a packer to reap a profit. The turnover is very slow compared with modern hams.

THE TOWN of Smithfield—population 1200—has four different packing plants within its limits. About half the population is employed in them. Two—the largest—maintain their own slaughter houses. Another brings in hams from elsewhere for curing, and the fourth packs only ham spreads.

Other nearby towns pack Virginia hams, too, and enjoy a flourishing business in these. Often they capitalize on the magic of the Smithfield name by calling them "Smithfield-style" or even resort to statements such as "made on the road to Smithfield, Va." They are prevented by an act of the Virginia State Legislature from labeling them Smithfield hams, however,

Back in 1926, residents of the town, anxious to protect the reputation earned by their energetic ancestors, asked the Legislature to define a Smithfield ham. It did so as follows:

"Meat, to be branded 'Genuine Smithfield,' must be cut from carcasses of peanut-fed hogs, raised in the Peanut Belt of Virginia and North Carolina, and cured within the corporate limits of the town of Smithfield, Va."

Believing so strongly in the excellence of their product, the Smithfieldians are dead set against gilding the lily. They think a Smithfield ham should be cooked the old-fashioned way, not all fixed up with bastings of wine or rubbings of mustard. First, though, it should be soaked (if over 6 months old) for from 24 to 36 hours, depending on its age.

HERE are directions for cooking a Smithfield ham as set down by J. W. Luter, jr., at another of the town's big packing houses:

"Wash ham, put in boiler with skin down, add cold water to cover. Let come to boiling point, then simmer, allowing 20 to 25 minutes per pound from time ham begins to simmer.

"Add hot water as needed to keep ham covered. When done, take ham from boiler and remove skin while warm. Dot the back of ham with cloves and sprinkle with brown sugar and cracker crumbs and bake in oven until brown.

"To carve the ham, begin about two-and-one-half inches from end of hock on back of ham. Let the first cut be clear down to bone. Then cut off good-sized slices which should, however be only about one-eighth inch thick. In cutting, your knife should be at an angle of about 45 degrees."

Alans
3403 CONNECTICUT

THE SUMMER FASHION THAT IS SWEEPING AMERICA!

Mail and Phone Orders Filled

Now at ALANS and only $14.95

A new star is born on the Washington scene—it's a flattering off-shoulder summer dress as lovely as Paris in Spring. Copied from an extravagantly priced original, it is now available in Navy, Jade or Black Pima broadcloth with white waffle pique collar. Sizes 10 to 18.

Open Evenings Until 9—Mondays Until 6

Special Sale of

SHORT COATS

From Our Third Floor

Were 49.95 Now 35.00

Now just before the holidays we are making exceptional reductions on fine, light-weight wool toppers. All taken from our own stock and priced for immediate clearance. Many colours, many sizes . . . but not all colours or styles in any one size.

ALL SALES FINAL NO APPROVALS

ON SALE AT OUR MAIN STORE ONLY

Julius Garfinckel & Co.

F Street *at* Fourteenth

Many Happy Returns . . . of the RIVIERA ROBE

10.95

So thirsty. So accommodatingly easy to slip into—this darling of the beaches comes in one wonderful, all-enveloping size that covers all your summer plans. White, yellow or blue and red or blue stripes on white.

Robes, Fifth Floor and at Spring Valley

Julius Garfinckel & Co.

F Street *at* Fourteenth • Massachusetts Avenue at 49th

Having a simply wonderful time . . .

in cottons that are just made for a happy carefree summer. All so typical of the excellent casual collections in our Fourth Floor Greenbrier Sports Shop—Left to right: black-and-white check jacket, 10.95 over a matching play suit, 12.95; Louella Ballerina's tissue plaid blouse, 10.95 and skirt, 22.95; Tillet's hand-screened skirt, 17.95 with frilled sun-top, 3.50; McMullen's trim shorts, 12.95, and McMullen's handsome shirt, 5.95.

Greenbrier Sports Shop, Fourth Floor and at Spring Valley

Julius Garfinckel & Co.

F Street *at* Fourteenth • Massachusetts Avenue at 49th

ICY-WHITE... WHISPER-LIGHT...SUMMER-RIGHT

that's this White Suede

RISQUÉ

with AIRSOL construction

9.95

Rich's

F STREET AT 10th

Casual Playmates

FOR SUMMER

Perfect complements for your gay, soft cottons . . . neat as a pin . . . comfy as a house slipper.

A—T-Strap in White or Wheat
B—Multi-Colors or White Elk
C—Two Strap in White or Wheat

7.95 and 8.95

L. E. MASSEY

606 13th N.W.

MAIL ORDERS FILLED

Where The Bus Stops at F

By Gene Jones—The Washington Post

MRS. RUPERT DUNN, president of the Montgomery County Cerebral Palsy Association, receives a check for $500 from Miss Doris Long, president of the Junior Woman's Club of Chevy Chase, Md., at the club's closing banquet of the season. Money for the cerebral palsy work was raised by the club throughout the year

DAR Chapters Elect Officers

A the last meeting of the American Chapter, Daughters of the American Revolution, Mrs. Brooke L. Gunsallus was elected regent. Other officers are Mrs. Hugh Osterhus, vice regent; Miss Anna Theaker, chaplain; Mrs. Frederick Genau, recording secretary; Mrs. Harry G. Slothower, corresponding secretary; Mrs. Harry G. Schmidt, treasurer; Mrs. Charles E. Nickles, registrar; Miss Anna Mary Hamilton, historian, and Mrs. Timothy M. Cremins, librarian.

The Thirteen Colonies Chapter, District DAR, has elected the following new officers:

Mrs. Cecil Norman, regent; Mrs. Leo Callaghan, vice regent; Mrs. John Thompson, chaplain; Mrs. S. J. Thomas, recording secretary; Mrs. C. B. Timberlake, corresponding secretary; Mrs. David Flynn, treasurer; Mrs. Edward Ludtke, registrar; Mrs. Thomas Willis, historian, and Mrs. Lucie O'Brien, librarian.

At the final meeting of Magruder Chapter, DAR, Miss Irene M. Pistorio was reelected regent, with Mrs. Ralph S. Bubb vice regent. Others elected were Miss Elizabeth Gittings, recording secretary; Mrs. Rosalind Geddes Magruder, corresponding secretary; Miss Regina Magruder Hill, treasurer; Mrs. O. O. van den Berg, registrar; Mrs. Charlotte McCormick Pitts, historian, and Miss Louise Reynolds, librarian. Mrs. Elizabeth Magruder Ericson was elected chaplain for life some years ago.

At the annual meeting of the Prince Georges County Chapter, DAR, the following officers were elected: Mrs. Jessie H. Brown, regent; Mrs. John H. Walther, vice regent; Mrs. Guy R. Hinegardner, chaplain; Mrs. Bertram Boice, recording secretary; Mrs. McClain B. Smith, corresponding secretary; Mrs. Mayberry G. Hughes, treasurer; Mrs. Eugene C. Moyer, registrar; Mrs. Clark A. Riden, historian, and Mrs. Clement W. Sheriff, librarian. Mrs. McClain B. Smith and Mrs. Clark R. Riden were elected alternates.

Keystone Chapter DAR elected and installed the following officers for the next two years at the May 20 meeting: Regent, Mrs. Henry F. Bishop; vice regent, Mrs. George Watts Crawford; chaplain, Miss Helen S. Holbrook; recording secretary, Mrs. C. Marston Berg; corresponding secretary, Miss May Adele Levers; treasurer, Mrs. Claughton West; registrar, Miss Virginia Kincaid; historian, Mrs. Elizabeth Keith Asbury; librarian, Mrs. Lewis Newell.

FREE HOME DEMONSTRATION

COME IN, PHONE OR WRITE

Electrolux Vacuum Cleaner

Rebuilt by Modern

Complete with 3 tools & chemicals. One year written guarantee. For Parts and Labor.

7.95 EASY TERMS

MODERN STORES

427 10th St. N.W.
3300 M St. N.W.

PHONE AD. 4473

Free Parking—Star Plaza

National Farm, Garden Group Chooses Slate

Miss Grace E. Frysinger will serve as president of the Woman's National Farm and Garden Association, Capital Division, for the coming year.

Serving with Miss Frysinger will be Mrs. H. A. Dodderidge, Mrs. Frank L. Ball, Mrs. W. H. Youngman and Mrs. E. R. Hedrick, vice presidents; Mrs. L. H. Renfrow, recording secretary; Mrs. Raymond A. Pearson, corresponding secretary; Miss Evelyn D. Cannon, treasurer; Mrs. William R. Weaver, assistant treasurer; Mrs. Willoughby Chesley, director of public relations, and Mrs. Charles W. Fairfax, Mrs. Robert D. Maltby, Mrs. Bartlett F. Johnson and Mrs. Roland Ringgold, directors.

On the club's committees are: Arts, crafts and exhibits, Mrs. S. J. Hilliard, chairman; extension, Mrs. William Ridgely Chapline, chairman; flower arrangements, Mrs. Floyd S. Smith, chairman. Hospitality: Mrs. Carl Casey, chairman. Marketing and standards: Mrs. Marshall S. Wright, chairman.

1210 F Street N.W.

Saturday is

HALF-PRICE DAY

at ERLEBACHER

F Street Store Only

OUTSTANDING REDUCTIONS IN EVERY DEPARTMENT

DRESSES — MILLINERY

COATS — HANDBAGS

SUITS — JEWELRY

SHOES — BLOUSES

VERY SPECIAL . . .

A Group of Fine Furs at HALF PRICE!

Shop From 9:30 to 6

Erlebacher Washington, D.C.

ALL SALES FINAL

1210 F Street N.W.

for Double-Safe FUR STORAGE PROTECTION

Entrust Your Fine Furs to a Member of The Master Furriers Guild

It is important that you exercise good judgment when considering where to store your precious furs against the ravages of summer heat, moths, fire, dust, dirt and burglary. You can choose any member of the Master Furriers Guild with complete confidence and knowledge that your furs will receive the finest care possible . . . and remember, your furs will be stored in Certified Cold Storage Vaults under rigid specifications approved by the Master Furriers Guild and the American Institute of Refrigeration.

Master Furriers Guild of Washington, D.C.

CAPITOL FUR SHOP
1308 G St. N.W.—RE. 5454

CAVALIER FURS
515 11th St. N.W.—NA. 3193

GERTLER'S FUR SHOP
1301 G St. N.W.—NA. 5443

JANDEL FURS
1413 F St. N.W.—RE. 7044

MILLER'S FURS
1331 G St. N.W.—NA. 5625

WM. ROSENDORF
1315 G St. N.W.—NA. 8662

SAKS
610 13th St. N.W.—NA. 1647

SCHWARTZ'S FUR SHOP
704 13th St. N.W.—NA. 6346

SHAFFER FUR CO.
524 12th St. N.W.—ME. 9784

JOSEPH SPERLING
709 13th St. N.W.—NA. 4530

H. ZIRKIN & SONS, INC.
821 14th St. N.W.—ME. 2116

WOODWARD & LOTHROP

10th, 11th F and G Streets — Zone 13 — Phone District 5300

BRANCH STORES—Bethesda, Maryland — The Pentagon, Virginia

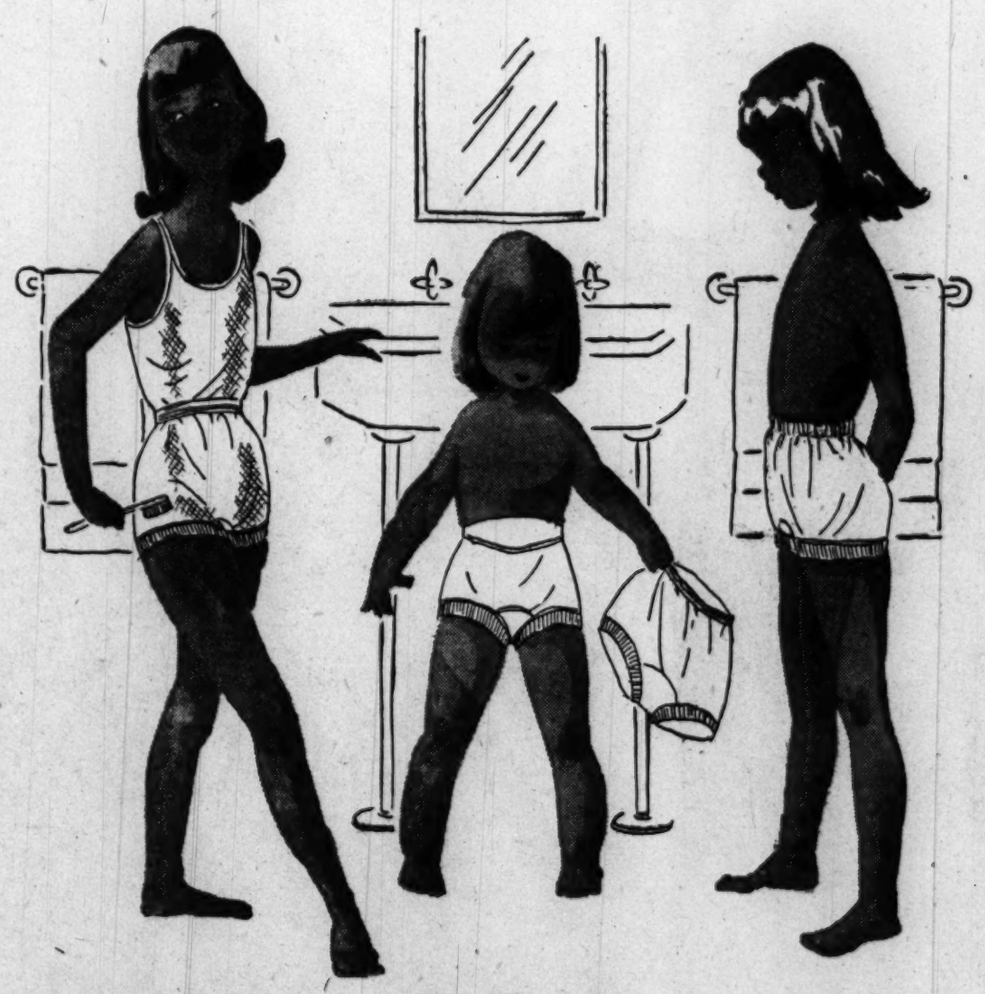

mommie knows best . . . how far her summer budget goes here at Woodie's

Children's Underwear

Ann and Sue . . . Lulie, too, are pleased "as Punch" with their hot weather undertogs . . . ideal for camp, party, Sunday School. All are washable, of course, and plenty durable.

Lulie likes her vest to match her panties. Both are airy cotton mesh, both in sizes 4 to 16. Each.....75c

Ann plays all day in combed "Lollipop" briefs, white, pink, blue, aqua, red and navy. Sizes 2 to 16...69c

Sue goes off to camp with two heavier weight combed cotton panties, one with band front, one with all-around elastic. Sizes 4 to 16. Each...75c

W&L—Girls' Furnishings, Fourth Floor

The first woman ever to receive a Distinguished Service Award in the Department of Agriculture is Miss Lucy Maclay Alexander, whose research work led to modern methods of meat cookery

Home Economists Honored

AWARDS—From Page 1C.

the heat down low, keep protein tender, lessen meat's shrinkage and keep it jucy. She works in the Bureau of Human Nutrition and Home Economics here.

Superior Service Awards went to five others, including Miss Marian Hester of Topeka, Kans., State Home Management Specialist for the Farmer's Home Administration. Miss Hester helped farm families particularly with her "Planning Guide for Family Living," which told how to plan a well-balanced diet, outline a food budget, buy clothes, and best arrange kitchens and laundries.

Developing rural leadership and planning home economics educational programs led to an award for Miss Minnie Price of Columbus, State home demonstration leader. Miss Florence E. Wright of Ithaca, N. Y., extension specialist in housing, wrote a bulletin on "Three Centuries of Furniture," did much other skillful teaching and writing in her field.

Miss Helena Dilger, Davenport, Iowa, county home demonstration agent, won an award for developing for the first time in her State programs in child development and family relationships for farm families. Miss Cora Cooke of St. Paul, Minn., received her award for work in a field of interest to many farm women—poultry raising. Miss Cooke has played a leading role in developing the poultry business in Minnesota, is the State's extension poultry specialist.

Mrs. Bolling Luncheon Hostess

MRS. RICHARD W. BOLLING, wife of the Representative from Missouri, was hostess at luncheon yesterday in the Crown Room of the Dupont Plaza.

Her guests, all Congressional wives, included Mrs. Harry Darby of Kansas, Mrs. Hubert Humphery of Minnesota, Mrs. Richard Simpson of Pennsylvania, Mrs. Charles Howell of New Jersey, Mrs. James Noland of Indiana, Mrs. Clinton McKinnon of California, Mrs. Eugene McCarthy of Minnesota, Mrs. Foster Furcolo of Massachusetts. Mrs. James Loeb of Washington, was also in the group.

Dinner Hosts

Mr. and Mrs. John Albright of Hillcrest entertained members of the senior class and high school teachers of Cayuga, Ind., at dinner on Tuesday evening at the Old Williamsburg Restaurant.

Portraits

By James J. Metcalfe

The Way With Me

Whenever things go wrong for me . . . I feel so all alone . . . And in my heart I tell myself . . . The fault is all my own . . . I wonder what there is in me . . . That draws the luck I get . . . And why I do so many things . . . I surely must regret . . . I try to change my way of life . . . I start anew, and then . . . Before the sun goes down I make . . . The same mistakes again . . . There must be some solution to . . . This puzzle of my life . . . And some successful remedy . . . For my eternal strife . . . And yet each time the clouds appear . . . I want to run and hide . . . And there is something unexplained . . . That troubles me inside.

(Copyright, 1950, Sun and Times Co. All rights reserved.)

BEST & CO.

Our own Hawaiian *Nada, 10.95

Delightfully daring 3-piece beach ensemble of navy and white checked cotton — the bra and shorts as brief as possible so that you get maximum sun; cute pocketed jacket for cover-up purposes. Sizes 10 to 20.

White terry beach bag with removable rubber lining. 3.95 plus tax

Sun glasses with hand polished lenses, adjustable tortoise shell frames. Pale blue, demi-blonde, demi-amber. 3.00

Mail and phone orders filled
Postage prepaid everywhere in the U. S.

BEST & CO.
4433 Connecticut Avenue, N. W. 8
Emerson 7700

BUS STOP AT THE DOOR

*Trademark

A Hahn exclusive . . . Penaljo

8.95

Exciting designs from the Penaljo symphony of fashion and featured exclusively at Hahn's. WHITE, of course, hits a sharp note for summer but some of the styles are also available in BAMBOO, RED, GREEN, MULTICOLORS or BROWN. Sizes 4 to 10

8.95 and 9.95

HAHN 74th year

1207 F 14th & G 7th & K *4483 Conn. *3113 14th
**Clarendon, Va. *Silver Spring, Md. *Open Evenings **Open Fri. & Sat. Eves.

Free Parking at Silver Spring and Washington Neighborhood Stores

Call NA. 4200, ask for Circulation and order
The Washington Post guaranteed home delivery.

Lansburgh's 50TH YEAR
7th, 8th AND E STREETS N.W.—NA. 9800

A wardrobe... to wear 6 ways!

special!

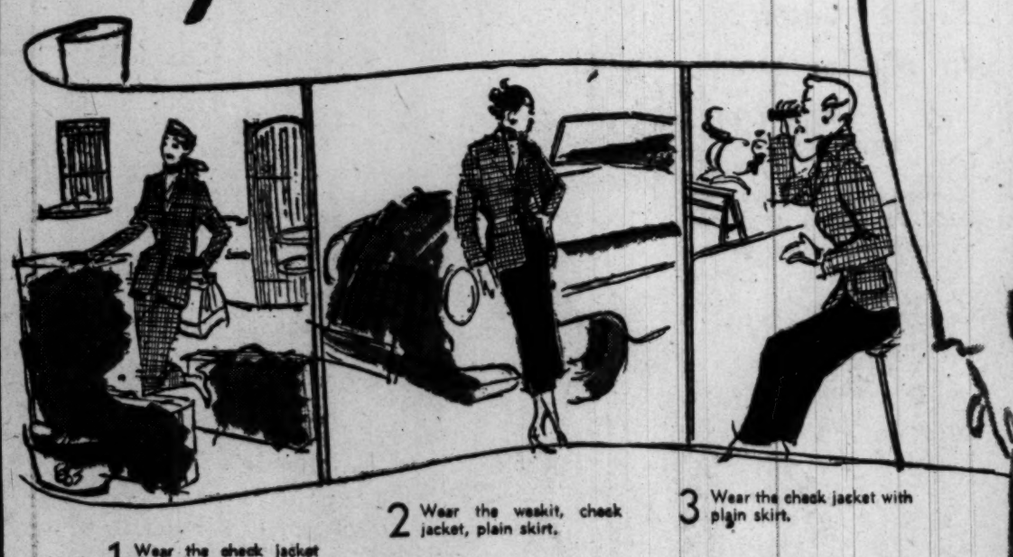

1 Wear the check jacket with check skirt.
2 Wear the weskit, check jacket, plain skirt.
3 Wear the check jacket with plain skirt.

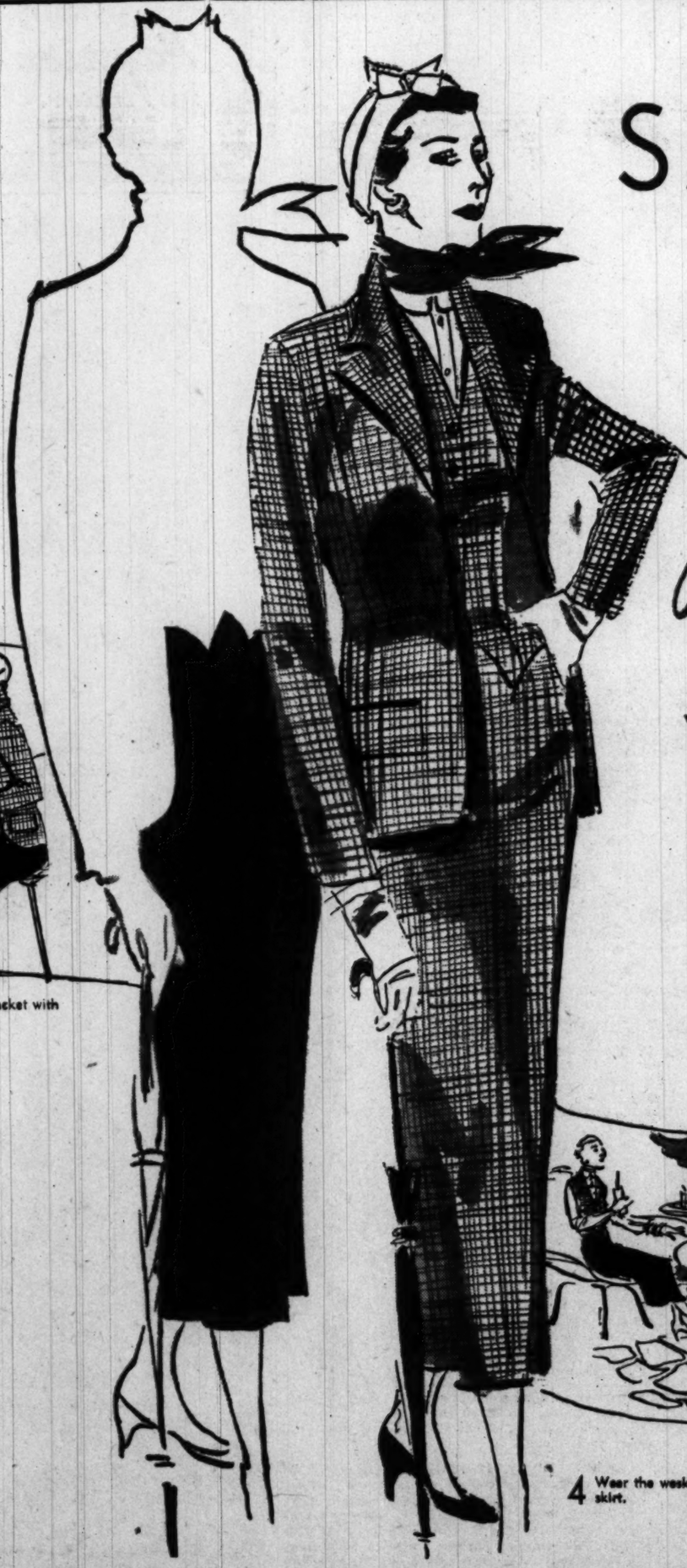

SAVE 1/3

REG. 29.95

joselli

4-piece year-'round rayon suits

19.88

4 Wear the weskit with plain skirt.
5 Wear the weskit with check skirt.
6 Wear the weskit, check jacket, check skirt.

EXCITING special value for you career girls, for vacationers, for week-enders! This 4-piece suit, jacket, weskit and 2 skirts . . . master-tailored by famous Joselli of rayon suiting so fine it looks like menswear worsteds, checks and birdseye pattern, with extra skirt of rayon suiting. Easy-to-accessorize darks and neutrals. Sizes 8 to 18.

LANSBURGH'S—Better Suits—Second Floor

Luncheon, Bridge Given by Mrs. Nader

Mrs. John Miles Nader gave a luncheon recently at Normandy Farms, later taking her guests to her home, Pine Acres," for an afternoon of bridge. Her guests included Mrs. George T. Condron, Mrs. George Sanford Holmes, Mrs. Guy Hooks,

Church Society Hears Sen. Thomas

Elbert D. Thomas, Senator from Utah, addressed the Women's Society of the First Congregational Church at the annual spring luncheon at the church, May 23. Senator Thomas is author of the book, "This Nation Under God."

Piano selections were played by Mrs. Kathryn Lawrence Gaddis. The following newly elected officers were installed: President, Mrs. Samuel G. Hallett; second vice president, Mrs. Howard C. Lord; recording secretary, Mrs. Donald M. Rait; corresponding secretary, Mrs. Samuel Woodbridge. Mrs. Harvey W. Goddard presided.

A WONDERFUL GIFT
AT A PURSE SAVING PRICE

STERLING SILVER COMPOTE

A beautifully proportioned compote dish—crafted with gadroon border. Large size and of substantial weight. It makes a fine gift and will grace the table of the most fastidious hostess.

4.80
Fed. Tax incl.

LOUIS ABRAHAMS
733 13th Street N.W.

SUNDAY IN PARADE...

Here's How to Cry!

Are onions necessary to produce Hollywood tears? The answer is "no" and Parade proves it with the inside story of some of the Hollywood stars' tear-producing secrets. Read "Here's How to Cry" this Sunday.

The Washington Post

Harris & Ewing

MRS. WILLARD CARLTON VANSANT was Miss Jean Audrey Wilcom before her marriage May 20 in St. John's Catholic Church, Frederick, Md. The daughter of Mr. and Mrs. William J. Wilcom, sr. of Frederick, the bride will make her home in Mt. Airy, Md. The bridegroom is the son of Mr. and Mrs. James R. VanSant of Mount Airy. Mr. and Mrs. VanSant are spending some time in Canada. For the ceremony which was performed by the Rev. F. Thorning, the bride wore a gown of white satin with lace inserts and carried white roses centered with a white orchid

Chapter to Meet

The final meeting of the year of the Washington Junior Chapter, National Society of Arts and Letters, will be held Saturday, 1 p. m., at the Arts Club, 2017 I st. nw. Mrs. Dickson R. Loos, president, will present a summary of the year's activities. There will be a report from the award committee on the judging of pictures for awards to young artists at District private schools. These awards will be presented at the annual scholarship benefit June 8 of the senior chapter of the society.

Garden Party Will Benefit Cardiac Cases

Miss Mary V. Judge, president of the Soroptimist Club of Washington, will be hostess to members of the club and their friends at a benefit garden party at 4 p. m. Saturday. The party will be held in the garden of Miss Judge's home at 4320 44th st. nw.

The party is being arranged by the civics committee to raise funds for the club's service project, the sponsorship of the camp for underprivileged cardiac children at Triangle, Va., conducted by the Washington Heart Association.

Prized family recipes for cakes, pies and rolls are being used by the members as their personal contribution to the bake sale which is being conducted by Miss Mary Agnes Sweeney assisted by Mrs. Elsie Burns and Miss Catherine Cook. Paintings, tooled leather, hand woven and hand embroidered articles will be on sale at the Craft table under the direction of Mrs. Edna Hinkel.

The gardners of the club have donated flowers and plants from their gardens for the flower booths, and Misses Helene and Estelle Philibert will have for sale plants from the local nurseries.

General chairman for the benefit garden party is Miss Rae Epstein. Miss Mary Elizabeth Mersheimer will preside at the tea table and at the refreshment table will be Miss Margaret Swanson and Miss Mary Ahern.

Barths Have Daughter

Lieut. and Mrs. Sam L. Barth announce the birth of a daughter, Margaret Ellen, on May 20 in Munich, Germany. Lieutenant Barth is stationed in Nuernberg with the United States Army. Mrs. Barth is the daughter of Maj. Gen. and Mrs. Lewis B. Hershey of Washington. General Hershey is Director of Selective Service.

WOODWARD & LOTHROP
10th, 11th F and G Streets Zone 12 Phone District 5300
BRANCH STORES—Bethesda, Maryland The Pentagon, Virginia

Magic Song

safe, light, fragrant deodorant

Was ever a deodorant so lilting fragrant, so cool and sweet for summer? Frances Denney's Magic Song . . . in fluffy cream, or icy liquid . . . delightful-to-use deodorant of light floral fragrance. And, now, in matching fragrance . . . Magic Song dusting powder.

Liquid or Cream deodorant—$1.20, $2.10

Dusting Powder—$2.40

Prices include Federal tax

W&L—Toiletries, Aisle 16, First Floor.

Virginia's Girl Friday
NO SALES TAX • PLENTY OF PARKING IN VIRGINIA

COSMETICIANS EXTRAORDINAIRE! . . . when we visited the cosmetic dept. of the COMMUNITY REXALL DRUG STORE nearest us, we were astounded with the completeness of the cosmetics we found! Names as familiar to you as your own . . . Eliz. Arden, Faberge, Revalon, Helena Rubinstein DuBarry, LeLong, Ciro, Chanel, Schiaparelli, Matchabelli, Chantilly, Almay, Coty, Yardley, Shulton, Max Factor, Tussy, Dorothy Gray, Lentheric and many others! Each COMMUNITY REXALL DRUG STORE has a professional cosmetician to suggest the correct cosmetic for your type. The same completeness of cosmetics is found in every Community Drug!

TO BRING OUT THE ARTIST . . . in you Taylor's has all the supplies you'd ever need to become a potential Rembrandt! TAYLOR'S carries a complete line of both Grumbacher and Webber oils and pastels. If you're a beginner and want a good but inexpensive set of oils, the Beginner's Set for $3.50 is a dandy! Here you'll find canvas panels and canvas already stretched on a frame. 3155 Wilson Blvd., Clarendon, OW. 2666.

PAJAMAS AND DRESS ROLLED INTO ONE! . . . What a surprise! Did you ever see p. j's and a dress combined into one and the same garment? Just think, you're dressed for your morning chores when you hop from the bed. There're many uses for the very full, dress-length broadcloth print Jama Frock, lounging, beach-wear, etc. Your size at BONNER'S, $5.95. Bonner's has a good selection of p.j's for the warm sleeping nites to come. Adorable comfortable styles, $3.95. 1334 Powhatan, Alex.

YOUR INSPIRATION, THIS L'AIGLON! . . . you'll be an inspiration to yourself and others in this L'Aiglon pleated dress! Tucks and more tucks all over front bodice and all round skirt to hip level where they fall into pretty pleats. Softly feminine and smart in rayon crepe with pearly buttons and colorful belt of straw. Pink, white, champagne, blue. 10-20, $17.95. The SCOTT SHOP, 2305 Mt. Vernon Ave., Alex.

IT AIN'T WHAT IT USED TO BE . . . thank goodness! Thank your lucky stars the ole rocking chair ain't what it once was. We were quite wonderfully rocked in the lovely platform rocker we found at Miller-Wrenn. Covered in scratch, crack proof Baltaflex, the rocker is priced surprisingly low, $39.95. All exposed parts finished in blond. MILLER-WRENN "Arlington's Smartest" Lee Shopping Center. Arl. OW. 4343.

A WEDDING OF EVERYTHING NICE! . . . whether a wedding is to be elaborate or simple in detail, SHUMAN'S will see that the Center of Interest at the Bride's table is in keeping with the festivities. Shuman's is widely known for tastefully decorated Wedding Cakes, party cakes, sandwiches and candies. 516 King St., Alex. AL 0128.

TO MATCH YOUR DREAMS! . . . furniture from P. J. Nee is a special kind of furniture designed and made by the finest of craftsmen for Dreamhouse care! Brides are finding P. J. NEE a source of valued inspiration and help in tastefully furnishing a home whether it be small or spacious! P. J. Nee, 215 King St., Alex., has a selection to suit either traditional or contemporary taste in a collection of living room, dining room, bedroom furniture. There is a Bridal consultant waiting to help in any way possible at each of the Stores. (See page 5, June House and Garden).

SUMMER TRANSFORMATIONS! . . . a gay and happy room custom-made to transform your home into a Summer's Delight can be accomplished by the ease and skill of Harmony Draperies, Interior Decorators. HARMONY DRAPERIES possesses all the attributes of making decorating a cherished dream of beauty . . . good taste, years of exper. and better fabrics at their finger-tips! 4516 Lee Hgy. Arl.

WOMEN WITH STYLE PREFER . . . Cardwell's two to one! If you yearn for the finest but, yet, have to obey a budget, carpet luxury by CARDWELL fits into any quality budget! All is possible because Cardwell's is the largest firm in this area catering exclusively to carpeting of all patterns and weaves. In the huge showrooms, 640 N. Glebe, Arl., you'll find the Axminster, Wilton, Twist you've dreamed of owning displayed on roller after roller where it can be cut to your exact measurements. Two locations, 640 N. Glebe, Arl., 801 G St., N. W.

SOMETHING YOU NEED ONLY OCCASIONALLY . . . but when the need for radio or TV services arise you want the help of a good, reliable, efficient repair department. We've found such a dept. at the SHIRLINGTON RADIO SHOP, Shirlington Shopping Center. Dealers for Stromberg-Carlson. AL. 4900, TE. 4114.

SUN FUN! . . . don't let excess weight keep you from having a summer of fun! Not when it's so easy to have a slender, supple figure the STAUFFER way. The Stauffer System advocates easy, passive, automatic exercises applied while you relax on a comfortable Stauffer-lounge table! It's equally wonderful for tired, tense nerves as it is for soft, flabby fat tissue! Dial KI 8-6872 for free treatment. Shirlington Shopping Center.

LOADED WITH DENIM! . . . Raye's of Westover has one of the most complete selection of denims we've seen! Going all out with denims by Bradley and Lampl, RAYE'S offer it all in time for your holiday feats! There're denims with the touch of the nautical white rope trim, denims to keep you in stitches of matching stitch-trim, every piece a sure-cause for summertime casual wear! Catering to "thrift-wise fashions", Raye's has a tricky little halter and short set for $1.98. Other pieces include shorts, $2.19; skirts, $2.98; slacks, $2.95, complete sundress, $6.95. 5867 N. Wash. Blvd., near Falls Church. KE 3-7127.

IN RECORD TIME! . . . for the time of your musical life, browse thru the record dept. of a COMMUNITY REXALL DRUG STORE. In keeping abreast of things recorded, Community Drug's record dept. has Columbia, Victor, etc., in all speeds both in classical and popular music! The complete Cinderella record album is being featured this week at Community Drug in Barcroft, Westover, Lee Gardens, Shirlington.

YAS, SUH! COME TO COLLINGWOOD! . . . a romantic, nostalgic aura of by-gone gracious Southern living prevails at COLLINGWOOD-ON-THE-POTOMAC! When you have your first glimpse of Collingwood resting on a rise overlooking the Potomac, you sense that here you'll be served food based on justly famous Southern cuisine. Va. Ham, Spoonbread, Charleston Pecan Pie are among the specialties. 5 mi. S. of Alex. on Mt. Vern. Hgy. OV. 1521.

PINT SIZES SPLASHES! . . . the Small Fry will glamorize the beaches this summer garbed in their swimming suits from BO-PEEP Shop. Adorable cunning rayon jersey, lastex, cotton, seersucker, wool or nylon suits for li'l and big girls sizes 1-14, $1.98 to $3.98. Jr. will be a handsome complement in his swim trunks of lastex, wool or cotton. Sizes 1-12, $1.98. Bo-Peep has tricky 2 and 3 pc. bathing outfits for boys in South Pacific prints. $3.98. 3508 Columbia Pike, OX. 1477. Open 9-9.

MORE FUN THAN A BARREL OF MONKEYS! . . . that's the happy-go-lucky little Paradise Cobra wedgies we found at BRADSHAW'S! Keyed to city or country life, this shoe is made to fit and flatter. You'll wear it with everything all summer long. Active, attractive, it has high styling at down to earth comfort. Red, yellow, green combination Cobra. AAAA, AA, B, $10.95. 508-10 King., Alex.

CALL OF THE SEA! . . . when you have the yen for fresh seafood visit the GONDOLIER SEAFOOD RESTAURANT where each and every fish morsel tastes simply divine! The Gondolier, 2900 Columbia Pike, serves all manner of seafood but also has Steak, Chop, Chicken specialties. So, for all around enjoyable dining, we suggest a visit to the Gondolier real soon.

CHEERS FOR SHEERS . . . Light, airy frothy sheers! What pretty Summer loves the sheers are we saw this week at DIXIE WILLSON. Cool, dainty in print, think how nicely a sheer would fit into your vacation wardrobe! Voiles, tissue organzas, tissue ginghams, all this and more, too, at this new shop in Barcroft Shopping Center. 9-15, 10-20. $10.95-$29.95.

TRIED AND TRUE . . . a Jules' Formula cold wave is next best to a natural curl. Jules' exclusive method of precision blocking and remarkable sensitized solutions give the utmost in permanent pleasure. No matter what texture of hair, a Jules' Formula Cold Wave leaves it lustrous, lastingly soft and easy to manage! From $10. Other waves from $8.50. 3 Studios. 1619 King St., AL. 1086; 805 Bashford lane, TE 7140; Shirlington Shopping Center, TE 6014.

THE COLONIAL KITCHEN . . . is the restaurant in Clarendon where you meet your friends for luncheon after a day of shopping! It's a friendly Kitchen serving wonderfully cooked food in a manner very much to your taste. Usually on the menu, especially on Friday is tender sweet fish prepared to order. Steaks, chops, etc., play an important part in making luncheon or dinner at Colonial Kitchen enjoyable. 2045 Wilson Blvd., Clarendon.

THE CUSTOM SHADE SHOP . . . is where most N. Virginia shoppers select lovely accessories for their homes, accessories like durable finely made Venetian Blinds, Awnings, etc. Here is where we found Plastic Venetian Blind tape by the yard making rejuvenation of your old blinds simple and easy to install and to care for. The Custom Shade Shop, 4636 N. Washington Blvd., GL. 1200. 1401 Madison, Alex., OV. 4539.

SUMMERTIME ELEGANCE! . . . the casual wear abounding at LILLIAN BAUSE is smart, stunning and unusually compatible for vacation plans at a fashionable resort. Lillian Bause casual wear is for anywhere on a holiday. Beach jackets in the Chinese motif, denims in the leisurely manner, suits for cruise minded, Gantner's Glo swim suits, everything for anywhere! Lillian Bause will be closed the entire month of August for Fall buying. 1203 N. Highland, Clarendon. OX 1501.

ROUND AND ROUND IT GOES! . . . the skirts we saw at the CLOTHES HORSE for $5.95 are the ultimate in summer skirt fashion! Styled for an individuality not usually found in cotton skirts, Navy and Black dominate the backgrounds with large handkerchiefs, tuckings, other pretty trims giving an air to pimafinish fabric. Mix n' Match neat little blouses. Shirlington Shopping Center, TE 4662.

VACATION HERE WE COME! . . . about this time of the year after a good siege of Spring fever, vacations loom on the horizon. Then thoughts turn to comfortable, smart casual wear. WYNN'S has many of the wonderful suds fun fashions you've seen in Charm, M'lle, etc., fashions by Jonathan Logan, Henry Rosenfeld, Dorothy Hubbs. We suggest a visit to either of the two Wynn shops in Arlington, 3134 Wilson Blvd., cor. Glebe Rd. and Lee Hgy. Country Club Section.

THE GOLFER BY MAYFLOWER . . . is one of the most comfortable golfing dresses ever! Many golfers live by it and you will too once you've known the perfect fit, appearance, faultless tailoring. We found the Mayflower golfer at DOROTHY'S in Arlington Forest. Your size, $8.98. For a delightfully cool summer, Dorothy's has soft, feminine sheers (some Nan Scott's 9-15) in sizes 9-20.

RUG CLEANING

REPAIRING STORAGE

Oriental, Domestic and Hooked Rugs

Tapestries and Aubussons Washed, Repaired and Stored by Rug Specialists at Fair Prices!

ALL RUGS FULLY INSURED

Nazarian Bros. Co.

3316 P STREET, N.W. DUpont 4100

Established 1920

WOODWARD & LOTHROP

until July 3d only

MARY CHESS

Toilet Water Special

in regular stock, $3.50

now $1.80

Here again . . . that once a year special. For yourself, for gifts now . . . or, wisely, for Christmas giving. Very nearly half price . . . these priceless Mary Chess toiletries. Strategy, Tapestry . . . the florals . . . All your favorites.

Prices include 20% tax

W&L—Toiletries, Aisle 11, First Floor

Strategy
Tapestry
Yram
Elizabethan
Carnation
Lily of the Valley
White Lilac
Rose-Geranium
Heliotrope
Gardenia
Violet

On the Town

By Georganne Williamson

"WE DIDN'T have a chance," is the way Buddy and Ralph Bond, duo organists at the Neptune Room, explain their musical careers. As they tell it, what would any mere children have to do with their fate—when they grew up in the home of a music professor father and a singing mother who met father when she bought one of his songs.

A priest and a nun were in on the conspiracy; they urged on the boys' school work with such remarks as "If you can accomplish this, you'll be allowed to play the organ, or perhaps lead the choir." Ralph and Buddy understandably went into music.

Neptune patrons are applauding the outcome—quite literally. The usual shopping or business crowd, stopping in to eat or drink, turns into an audience, especially when Stephen Iles adds his piano to the combination.

Iles is a young student of Henrietta Schumann and has been appearing with the Bond brothers off and on for several years. He adapts the trimmings of concerto-like material to blend with the two organs. The result is a symphonized version of popular tunes, with plenty of rhythm supplied by the organs.

Dawson

MRS. LILLIAN GUSACK, president of the newly formed Chevy Chase Business and Professional Women's Club, receives the charter from Miss Marjorie Webster, State president of the District of Columbia Business and Professional Women's Club, at the new club's installation banquet at the Purple Iris Inn recently

Ciro's
GALLOTTI
Famous Village Restaurant Since 1922
1705 DeSales St. N.W.
LUNCHEON DINNER SUPPER
Try Our Pizza
MIXED DRINKS
Air Conditioned Second Floor and Cocktail Lounge
Open-Air Roof Garden
Music by Muzak
Specializing in Italian Dinners
ME. 1434
Serving 11 A.M.-1:30 A.M.

"Most Popular Place in Town"
Large Variety of Popular Drinks
45c
8 A. M. to 7 P. M.
GILBEY'S 10-YEAR Old Scotch
Bonded Bourbon
Bonded Baltimore Pure Rye, 8 yrs. old
THE HI-HAT
COCKTAIL LOUNGE
Music Till 1:00 A. M.
No Tax—Cover—Minimum
Finest Drinks—Tastiest Food in Town — In the Beautiful Ambassador Room
Luncheon, 75c
Special Dinner, $1.25
The Ambassador HOTEL 14th at K
WASHINGTON'S NEWEST 500 ROOM DOWNTOWN HOTEL COMPLETELY AIR CONDITIONED SWIMMING POOL AND HEALTH CLUB AMPLE PARKING FOR OUR GUESTS

3 Tons of Fun
3 Murphy Sisters
In 3 Shows Nightly 7:15, 10 p. m. & 12:15 a. m.
VICKI SHEER
Ballet Acrobatic
BARON & BERNAY
Continental Stylists
BUDDY SHANER, mc.
Popular Tenor
Dancing
6:45 p. m. to 1:15 a. m.
Jack Gorry's Music
No Cover Charge
Lunch 70c • Dinner $1.50 (Sat. & Sun. $1.65)
LOTUS
Restaurant of Distinction
14th & NEW YORK AVE. N.W.

Rainbow ROOM
DANCING
EVERY NIGHT EXCEPT SUN.
JACK MAGGIO
AND HIS ORCHESTRA
No Cover At Any Time
Minimum $1.50 Friday and Saturday Only
For RES. Mr. Salm
HOTEL HAMILTON
14th & K Sts. N.W. • DI. 2580

½ PRICE SALE
ON SPRING FASHIONS
• 12 SUITS WERE 25.00 NOW 12.50
• 20 SUITS WERE 39.95 NOW 20.00
• 18 SUITS WERE 45.00 NOW 22.50
• 25 SUITS WERE 49.95 NOW 25.00
• 19 SUITS WERE 59.95 NOW 30.00
Special Group of Suits WERE 69.95 to 110.00 NOW $35 to $55
75 DRESSES Values up to $35.00 NOW $10.00
TOPPERS WERE 19.95 to 49.95 NOW $10 to $25
BLOUSES—Assorted Styles WERE $4.95 to $10.95 NOW $2.50 to $5.95
Up to 50% off on all lingerie
Plenty Free Parking
Jean Matou
OF BETHESDA
Plenty Free Parking
7115 Wisconsin Ave. WI. 1500
Open Friday Evenings 'Til 9:00 P.M.

THE HECHT CO.
Washington and Silver Spring

Nestleform Strapless Bra . . .

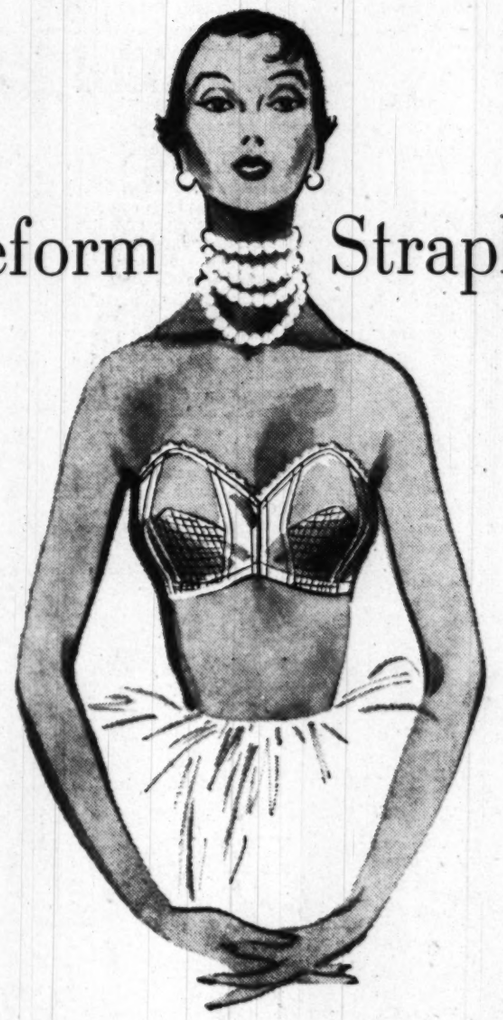

hooks in front!

Nylon $2

Nestleform strapless bra, rayon satin or cotton..... 1.50

Nestleform white cotton bra with straps..... $1

all with elastic action back—won't ride up!

No reaching or straining with Nestleform's strapless bra—it hooks in front! No heavy closing to show under your slim bodices either—the hooks are small and concealed! And because it's strapless, it's the perfect bra for off-the-shoulder cottons, for sheers, strapless, or sunback dresses! Nylon, too! Sizes 32 to 36-A; 32 to 38-B..... $2

Bras, Third Floor, Washington; Second Floor, Silver Spring

AT THE HECHT CO., WASHINGTON & SILVER SPRING

pirate colors in indian head

SPORT SEPARATES

FOR TOTS

A. Action-cut Pirate shorts. Emerald green, Jamaica orange, Carrib chartreuse, Spanish navy. Sizes 3 to 6x 2.50
Midriff Bra in a "mix or match" color 1.59

B. Deep-pocket pedal pushers. Emerald green, Jamaica orange, Carrib chartreuse, Spanish navy. Sizes 3 to 6x 2.99
Sleeveless shirt 2.99

Tots' Shop, Second Floor, Washington and Silver Spring

FOR GIRLS

C. Slash-side pedal pushers. Emerald green, Jamaica orange, Carrib chartreuse, Spanish navy. *Sizes 7 to 14..... 3.50; Sizes 10 to 14.....3.99*
Sleeveless blouse in a "mix or match" color. Sizes 7 to 14 .....2.99
Sizes 10 to 14 .....2.99

D. Slash-side shorts. Emerald green, Jamaica orange, Carrib chartreuse, Spanish navy. Sizes 7 to 14, 2.25. Sizes 10 to 14 ..... 2.49
Secure-fitting bra in a "mix or match" color. Sizes 7 to 14.....1.79; Sizes 10 to 14.....2.29

Girls' Shop, Second Floor, Washington and Silver Spring

FOR TEENS

E. Cuffed-pockets skirt. Emerald green, Jamaica orange, Carrib chartreuse, Spanish navy. Sizes 10 to 16 ..... 3.98
Bra in a "mix or match" color. Sizes 10 to 16, 1.98

F. Buccaneer shorts. Emerald green, Jamaica orange, Carrib chartreuse, Spanish navy. Sizes 10 to 16 ..... 2.49
Elasticized bra. Sizes 10 to 16 .....1.98

Teen Shop, Second Floor, Washington and Silver Spring

THE HECHT CO.
Phone NAtional 5100
WASHINGTON AND SILVER SPRING
F St . . . 7th St. . . . E St.
Fenton St. & Ellsworth Drive

The DISTRICT LINE by Bill Gold

Don't Let Her Get Your Goat, Kid

Barney Mullady of Springfield, Va., has some interesting news about the Third Annual Goat Show, which will be held in the Fort Myer gym from 10 a. m. to 4 p. m. this Sunday.

Barney tells me that all exhibitors will wear tags bearing their names. "Is that important?" I asked.

"Definitely," replied Barney, "because it reminds me of a wonderful story."

Here's the story: Allan Rogers, chairman for the upcoming show, attended a similar affair at Media, Pa., last summer. He wanted to talk business with three fellow exhibitors, none of whom he knew by sight.

Because nobody wore name tags, he had a bad time. Eventually, he found two of the three, and concluded his business with them. But he had to return to Washington without ever finding the third.

Later he wrote an explanatory letter. "I looked all over for you, but couldn't find you." Back came the reply:

"Oh, you saw me all right. I was the redhead in the low-cut dress. You never took your eyes off me the whole afternoon."

THE AMERICAN WAY

There was a solemn conference at the Cynthia Warner School in Takoma Park a couple of weeks ago.

One of the pupils was Klaas Jan Ritzema, son of Dr. J. B. Ritzema van Ikema, agricultural attache at the Netherlands Embassy.

Young Klaas was going back to the Netherlands with his family, and his classmates met to ponder how they could be sure he'd take home some typically American memories.

The result was that, in his honor, they staged an outdoor field meet, a scavenger hunt, a magic show, and a bon voyage shower. When Klaas opens his gifts on the S. S. Veendom, he'll find some chewing gum, Lifesavers, cowboy pictures, an autograph album, a puzzle—and an American flag.

SWEATER BOYS

A college lad is likely to
Become a man of letters;
By that I mean the kind that they
Display upon their sweaters.
Jean Broulik
3850 39th st. nw.

GIVE-AWAYS

"Two perky 6-week-old pups with collie markings." (Oliver 6065.)

"Mother cat and three kittens; also some grown females." (Shepherd 4062, evenings.)

"Five beautiful 6-week-old kittens; will deliver." (Shepherd 4613.)

"Fond mother cat and two hilarious kittens." (Glebe 0280.)

"Four lovely kittens, 5 weeks old." (Lawrence 6-4041.)

"Five completely housebroken kittens, 2 months old," (Taylor 3369.)

"Playful, affectionate male cat, 6 months old." (Taylor 0847.)

"Four exceptionally cute alley kittens, 5 weeks old." (Ordway 5640.)

"Back issues of The Music Journal, Opera, Concert and Symphony, Radio and Television News, and CQ." (Franklin 2774.)

THOUGHT FOR TODAY

A man who cares to be a fool
Needs only to prolong
An argument he holds is right,
Though knowing he is wrong.
D. J. Ferraro
1411 Harvard st. nw.

PERSONAL NOTES

M. T. Quinn: As usual, the girl I voted for in the beauty contest wasn't even mentioned by the other three judges. I think I'll go have my eyes examined.

IT AIN'T FUNNY, McGEE

Ever since the arrest of Harry Gold of Philadelphia on charges of espionage, all my witty friends have been asking whether he's a relative of mine. I find their humor extremely unfunny.

I'm the guy who drew storms of protest for refusing to fall in love with the Commies when they were our allies. And I still think my definition of those days holds good:

"Communism is merely Naziism with whiskers."

TO A ROBIN

The other day we ran a picture of the robin family which has taken up residence outside Billy David's window. That Fisher Feller (G. A. by initial, of 1442 Spring rd. nw.) was moved to comment:

"When I sees this little birdie . . . On tha front page of tha Post . . . With his mouth a-gapin' wider . . . Than his body is, almost . . . I remarks to my old woman . . . That I'd wager 10 to 6 . . . That he won't be six months older . . . 'Fore he's inta politics."

Church Women Schedul Bazaar for Saturday

The Ladies' Guild of St. Paul's Episcopal Church, Bailey's Cross Roads, Va., will hold its first annual bazaar and spring festival Saturday from noon to midnight at Sportstown, on Route 7 near Bailey's.

The management of Sportstown has made all facilities of the recreation center available to the guild, including miniature golf, bowling, archery, ping pong and horseshoe courts. Members of the guild will provide additional entertainment and refreshments.

Latin American Fete Tonight at Interior

The Club de Las Americas and Maret School will present a Latin American fiesta at 8 p. m. today in the Interior Department auditorium.

Diplomats' daughters will be among those taking part. Fiesta theme is, "How to Improve Friendly Relations Among the Youths of the Americas."

SUSIE Q.

"I'm improving my posture, of course! . . . What did you think I was doing?"

WANTED
IN 48 STATES

DOG OWNERS: Andy, Master Eye Guide Dog pictured above, is needed by blind people all over America. Your purchases of Perk Dog Food can help Master Eye Foundation provide guide dogs free to the blind. Read full details on the label. Your dog will love Perk—it's America's meatiest dog food, especially enriched with livers and hearts. No other food is needed. Usually priced lower than other quality brands.

SAVE PERK DOG FOOD LABELS
HELP the BLIND
Own Master Eye Dogs Free

JUST A-
FLICK
-OF A . . .
FINGER
. . . AND YOU CAN CHANGE FROM ONE OPERATION to ANOTHER
. . . BUT ONLY WITH THE WORLD'S FINEST SEWING MACHINE
THE NEW
NECCHI!
GUARANTEED FOR LIFE

REBUILT PORTABLE SINGER SEWING MACHINE
$34.50
OTHER BRAND NEW FAMOUS MAKE
PORTABLE ELECTRIC SEWING MACHINES
$49.95
ELECTRIFY YOUR OLD MACHINE
$15

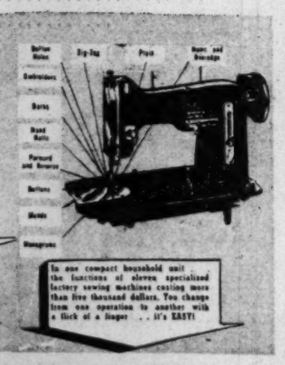

In one compact household unit the functions of eleven specialized factory sewing machines costing more than five thousand dollars. Too change from one operation to another with a flick of a finger . . . It's EASY!

FREE SEWING COURSE
(WITH EVERY MACHINE PURCHASED)
ENROLL NOW SEWING LESSONS, 10 for $10
CLASSES: Mornings, Afternoons or Evenings.
Call for FREE HOME DEMONSTRATION
CAPITAL SEWING CENTER
804 F Street N.W.
Phone RE. 1900 or RE. 2311

For Garden Supplies and Hardware
Kenilworth Hardware Co.
IS NOW OPEN
SUNDAYS 9:30 to 1:30
1302 Kenilworth Ave. N. E.
Victor 9705

FORMICA
SINK TOPS
Replace your worn linoleum top with gleaming FORMICA.
Also Complete Kitchen & Baths
APPLETON PRODUCTS
AP. 3336

FREE PARKING
while you enjoy dinner at
Randy's
Restaurant and Delicatessen
From 6 til Midnight
Park at 1423 L St.
—Special Friday—
KOSHER DINNER
We're known for BLINTZES
1113 15th St. N.W.
between L & M

bryant
Water Heater
J. SHAPIRO
For Expert Installation
3118 Ga. Ave. N.W.—TU. 1900

MARK TRAIL — By Ed Dodd

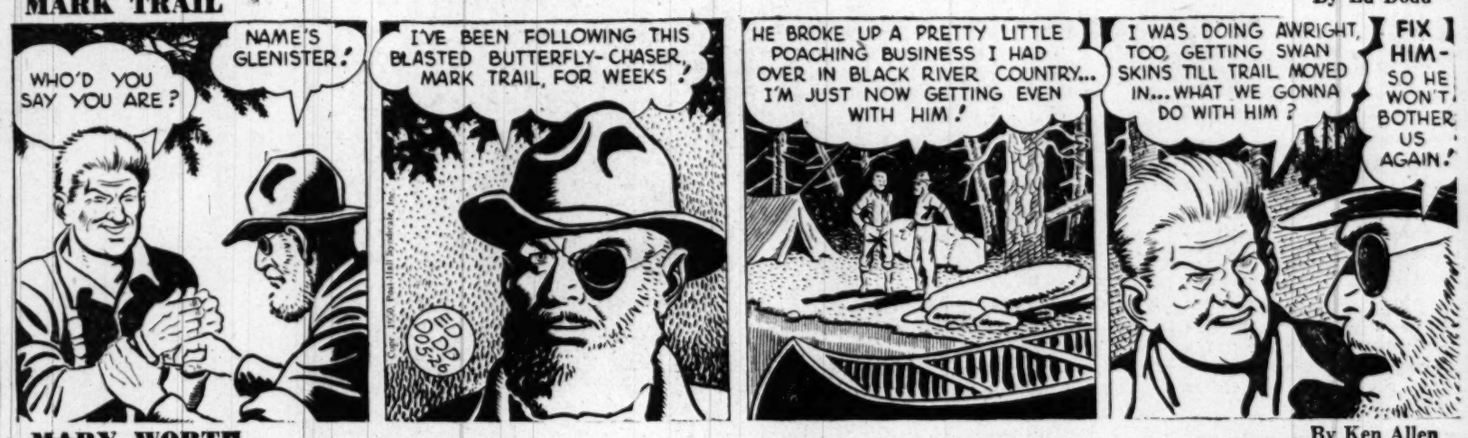

MARY WORTH — By Ken Allen

STEVE CANYON — By Milton Caniff

JOE PALOOKA — By Ham Fisher

PENNY — By Haenigsen

DOTTY — By Buford Tune

OZARK IKE — By Gotto

MICKEY FINN — By Lank Leonard

REX MORGAN, M. D.

By Dal Curtis

TERRY AND THE PIRATES

By George Wunder

STEVE ROPER

By Saunders and Woggon

DIXIE DUGAN

By McEvoy and Striebel

MYRTLE

By Fisher

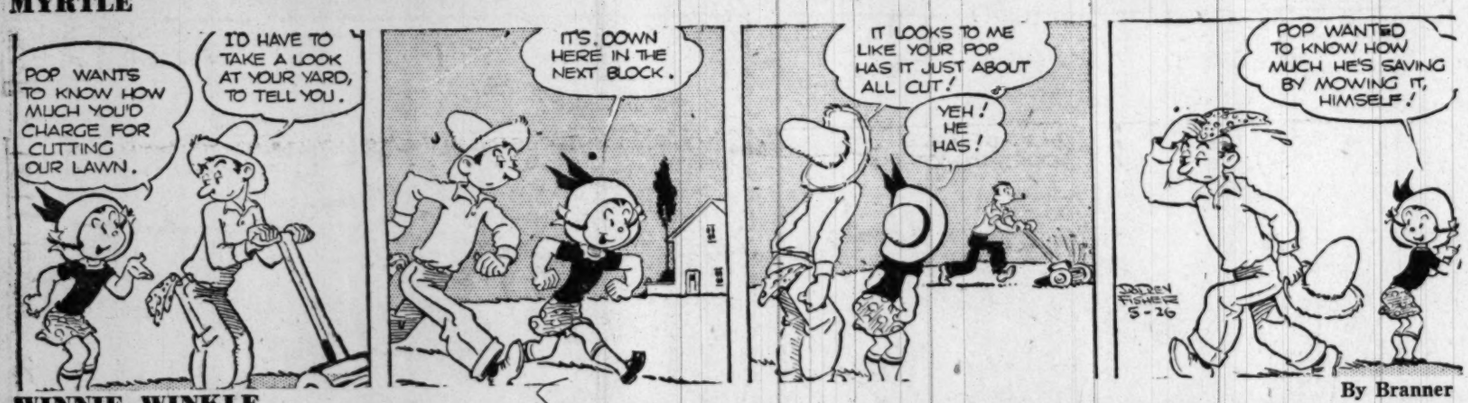

WINNIE WINKLE

By Branner

DONALD DUCK

By Walt Disney

FERD'NAND

By Mik

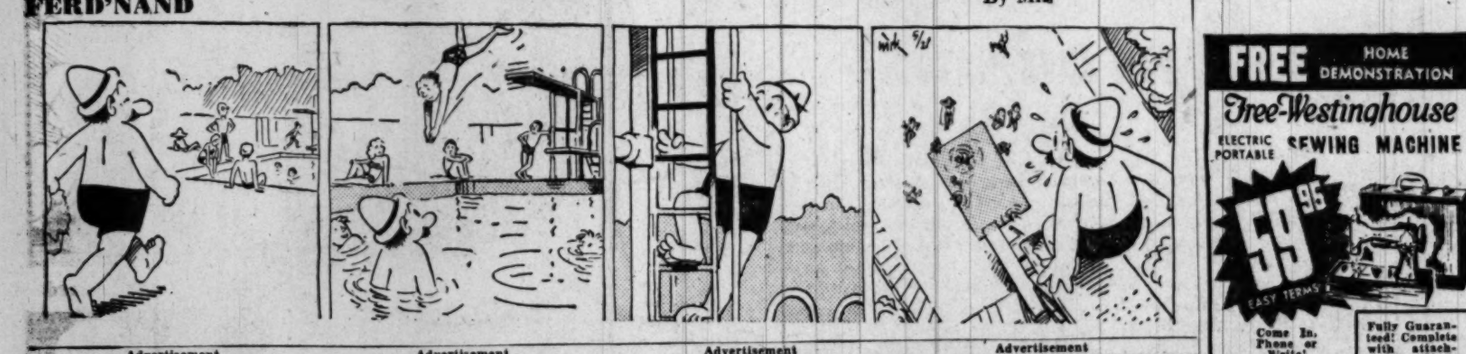

Advertisement Advertisement Advertisement Advertisement

ROY-AL TWINS "Cowboy Gets Good Steer"

Royal Puddings give more food-energy than the milk you make them with! Get Chocolate! Vanilla! Butterscotch! The new Dark 'n' Sweet Chocolate! *Also 3 delicious Tapioca flavors.*

The Washington Merry-Go-Round

Mystery Man Story Fizzles Out

By Drew Pearson

A mysterious "internationally famous" figure supposed to be involved in the Amerasia case was tossed to newsmen as headline bait by Frank Bielaski, former OSS agent, this week.

Pearson

It made headlines all right, but Senator Tydings of Maryland immediately countered that the new mystery man had nothing to do with the case.

In order to clear up the mystery, this column has investigated exactly what Bielaski testified behind closed doors, also has done some checking upon Bielaski himself.

The international celebrity, whom Bielaski claims "towers head and shoulders" above anyone else in the Amerasia case, is John Hersey, author of the book upon which was based the famed war picture, "A Bell for Adano" and the graphic story "Hiroshima." However, Bielaski's total recollection was that he had seen Hersey's name scribbled on an envelope in the Amerasia office, and he admitted to Senators that no link could be found between Hersey and the Amerasia magazine.

Hersey, incidentally, was never employed by the State Department or any other Government agency. It is also only fair to report that Bielaski himself was formerly an investigator for the Republican National Committee, that he now operates his own private detective agency, which is thriving on the Amerasia publicity, and that he was also involved in the famous Rhode Island wire-tapping scandal of 1940.

Finally, it is important to note that the newspaper chain which has been constantly and persistently demanding a probe of the Amerasia case—the Scripps-Howard papers—is being sued for libel by Mark Gayn of the Chicago Sun, one of those originally involved in the Amerasia case.

With this background in mind, here is Bielaski's closed-door testimony before the Tydings Subcommittee. First, he described his illegal raid on the Amerasia magazine offices, told how he broke into the library and saw the table covered with documents.

"This is something I have never repeated in public or anywhere, but which I think must be told here," Bielaski confided. "An envelope in the middle of the table was there, and written across the top of it catercornered was the name John Hersey."

"It was not an envelope to my mind that was addressed to him, but as you might write your name on an envelope belonging to you," continued Bielaski.

The former OSS agent estimated that the "Hersey envelope" contained 12 to 15 documents.

"Did your investigation show that Hersey was connected in any way with the (Amerasia) magazine?" inquired Tydings.

"No, sir," Bielaski admitted.

"Or that he contributed to the magazine?" pressed the Maryland Senator.

"No, sir, not a thing that showed he had any connection with the magazine at all except for documents in the envelope with his name on it," repeated Bielaski.

The private detective also backed down when Tydings asked him for information on the "disloyalty of persons in the State Department."

"Well, as to that," hedged Bielaski, "I have no firsthand knowledge of disloyalty of persons in the State Department in connection with the Amerasia case."

It was also pointed out that the Justice Department couldn't prosecute the Amerasia case, because Bielaski seized the documents illegally. This led to a clash between Republican Senator Lodge of Massachusetts and Democratic Senator McMahon of Connecticut.

Lodge brought it up by asking Bielaski: "Under what authority did you conduct the raid on the Amerasia office?"

"I didn't ask for authority at the moment, Senator," confessed Bielaski. "But since, I have thought over the legal position, and I understand that the OSS was created by executive order (which) provided that it should take care of its own security."

This appeared to be a weak excuse and Lodge tried to be more helpful.

"Did you realize that in wars in the past the normal safeguards of search and seizure and habeas corpus had been suspended, and probably in this war it would be all right to suspend them for the security of the country?" suggested the Massachusetts Senator.

"I realized we were at war, someone had stolen valuable secrets from us, and I had to try to get them, and I did," Bielaski readily agreed.

"You can't set aside the Constitution in time of war," countered Tydings.

"I think they did it in time of war. He did it and got away with it," shot back Lodge. "I would have done it myself," he added.

Copyright, 1950, The Bell Syndicate, Inc.

For Lumber Call Our Number ATlantic 1400
Hechinger Co.
OPEN tonight ..... UNTIL 9 PM
Our New, More Convenient Hours At All Four Stores
Daily, Including Saturday, 8:30-6:00
Fridays 8:30 A.M. 'til 9:00 P.M.
COME—WRITE—PHONE ATlantic 1400
NORTHEAST 13th & H Sts. At Bladensburg Rd.
NORTHWEST 8925 Ga. Ave. At Military Rd.
ANACOSTIA 1905 Nichols Ave. At Good Hope Rd.
VIRGINIA Falls Church, Lee Hwy. At Hillwood Ave.

A RACY CHARACTER
Racing is her hobby . . . and with that streamlined superstructure, it's easy to see she's on the right track. Since she's hurry-happy, it's a cinch she has rugs shampooed by Arcade - Sunshine . . . returned with souped-up speed in just four days!
RAndolph 8000
ARCADE-SUNSHINE
"Complete Cleaning"

FOR IMPROVED KIDNEY FUNCTION
This delicious, natural water from Hot Springs, Arkansas, improved subnormal Kidney Function in a majority of observed cases. It is delivered right to you.
Phone ME. 1062 for a case today Write
904 12th St. N.W.
MOUNTAIN VALLEY WATER

FREE HOME DEMONSTRATION
Free-Westinghouse ELECTRIC PORTABLE SEWING MACHINE
59.95 EASY TERMS
Come In, Phone or Write!
Fully Guaranteed! Complete with attachments. Piano luggage - type carrying case.
MODERN STORES
427 10th St. N.W. 3299 M St. N.W.
PHONE AD. 4473
Free Parking—Star Plaza

DIAMONDS
At Wholesale Prices

	WAS	NOW
Lds. ¼-ct. perfect	195	90
Lds. ¾-ct. plat. mtg. ..	350	175
Lds. ½-ct. 14-K w. g..	475	225
Lds. ¾-ct. plat. mtg. ..	675	300
Lds. 3-ct. perfect, plat .	2250	1175
Lds. 4½-cts. good color .	3750	2750
Lds. ⅜-ct. 14-K y. g. .	375	150
Lds. ¾-ct. 14-K y. g. .	575	275
Lds. ½-ct. 14-K y. g..	300	125
Lds. ¾-ct. perfect	950	495
Lds. 1¼-ct. plat. set. .	675	275
Man's 2½-ct. 14-K w. g.	1250	550
Lds. ⅜-ct. Tiffany 14-K y. g.	300	125
Lds. 1¾-ct. perfect ..	2500	1100
Lds. ½-ct. 14-K y. g. ..	150	90
Lds. ⅛-ct. 14-K w. g. .	100	55
Lds. plat. 16 dia. cross .	650	350

USE YOUR CREDIT
"Diamond Discount House"
WASHINGTON JEWELERS
615 15th Street N.W. ST. 4044

SMART LITTLE SAVER is sitting pretty for the long journey to security. And his safe arrival is insured by his parents with a savings account at Columbia Federal Savings & Loan Assn. (730 11th St. N.W. REpublic 7111).

Call NA. 4200, ask for Circulation, and order The Washington Post guaranteed home delivery.

THE HECHT CO. SILVER SPRING OPEN FRIDAY 12:30 TO 9:30 P. M.; WASHINGTON STORE HOURS, 9:30 A. M. TO 6 P. M.

THE HECHT CO. FUR STORAGE

There's Life in Your Old Fur Yet!

See What Wonders The Hecht Co. Can Do With Your Worn Furs!

See What We Do To Safeguard Them, Beautify, Restyle Them!

MAYBE YOUR COAT NEEDS ONLY A LITTLE "DOCTORING?" . . . Place it in the hands of our experts with complete confidence! We will recommend only those repairs that are absolutely necessary, adding years of life, beauty, and fashion to your furs.

WE'LL EVEN GIVE YOUR COAT "NEXT YEAR'S LOOK" . . . Our furriers will give your old coat new back fullness, new shoulders, softer sleeves. No matter how out-of-date, they'll find ways to give it next year's look.

SO YOU THINK YOUR COAT IS ON ITS "LAST LEGS" . . . Chances are our experts can salvage it! Bring it in and let us restore and restyle it. Our remodelers work wonders with even badly worn furs—do restyling that everyone admires.

OUR ALTERATION "ARTISTS" ARE PERFECTIONISTS! The more finicky the job, the better they like it! They'll replace worn skins, change collars, reline your coat, transform hemlines, sleeves—giving you a fair and accurate price estimate in advance.

IT'S CERTIFIED

Our 12-Point Fur Repair Special
Gives your furs New Loveliness

24.95 for labor only

1. Worn front edges repaired.
2. Worn bottom edges repaired.
3. Worn cuff edges repaired.
4. Pocket edges repaired.
5. Collar edges repaired.
6. Minor rips repaired.
7. New Yoke set-in lining if needed.
8. New windbreakers if needed.
9. New loops and ties sewn in.
10. Inside ties if needed.
11. New hooks and eyes if needed.
12. New shields sewn in if needed.

Small extra charge in beaver, mink and ermine repairs or for added skins.

BRING YOUR COAT TO OUR WASHINGTON OR SILVER SPRING STORES AT ANY TIME AND ASK FOR OUR PERSONAL SERVICE FURRIER

Our new Cold Storage (one of the largest certified single storage units in existence) protects your furs from heat, moths and theft, and it's certified by the American Institute of Refrigeration.

THE HECHT CO.'S NEW REFRIGERATED COLD FUR STORAGE

Furs thrive best when it's cold as their native climate—that's why your own furs will look even lovelier after a summer in the frigid Hecht Co. storage vaults. Even the humidity is carefully controlled so it's not too moist, not too dry—just perfect! Best of all—your furs are pampered like royalty, handled by expert furriers who know how to care for them! Remember, Certified Fur Storage protects your furs from heat, fire, theft and moths—yet costs so little. Just bring your furs in or call NA. 5100 and ask for Fur Storage . . . and let us take your fur worries off your mind.

Fur Salon, Third Floor, Washington; Second Floor, Silver Spring

THE HECHT CO. WASHINGTON AND SILVER SPRING

Phone NAtional 5100 — F St . . . 7th St. . . . E St. — Fenton St. & Ellsworth Drive